"All the News That's Fit to Print."

The New York Times.

VOL. LX...NO. 19,498. * * * NEW YORK, TUESDAY, JUNE 13, 1911.—EIGHTEEN PAGES. ONE CENT In Greater New York, Jersey City, and Newark. } Elsewhere, TWO CENTS.

THE WEATHER.

Showers, followed by clearing, to-day; fair to-morrow; moderate temperatures; wind variable.

☞For full weather report see Page 13.

NEW STORM HITS TELEGRAPH LINES

Tears Down Wires and Interrupts Communication with the West and South.

WEATHER BUREAU CUT OFF

Chief Not Certain for a Time That He Could Give Any Forecast for To-day.

The little "spell" of weather we've been having the last few days played last night what many good people devoutly hoped would be its last trick. It was a trump trick beyond all question, for the weather turned on its old friend the Weather Bureau, and threw the pleasant routine of that office into confusion. When THE TIMES called up at 10:30 P. M. to ask for the forecast for to-day, a plaintive voice replied:

"We have no forecast. The storms to the south have cut off communication with Washington, and we can't say what the weather will be to-morrow."

When the message from the National capital finally reached here, it was found that it had had to go down South first and shy around by the Middle West before it could make a run for New York. It reached the local Weather Bureau an hour late, and considerably after the time that usually sees that institution's office force retired for the night. Finally received, it was to this effect:

"Showers Tuesday, followed by clearing. Wednesday fair with moderate temperature."

Even then Weather Bureau folk couldn't go home, for there were points yet to be heard from in the South and West, which would have data necessary for to-day's map.

Electrical storms of the sort that toyed with New York on Saturday and Sunday nights boomed and threatened to the north, south, and west of us last night shortly after dark, and the telegraph companies, already crippled by the earlier gales and lightning, were in confusion. A storm of alarming vigor blustered its way into Baltimore at 6:30, and at 7 the Western Union was obliged to report that it had lost all its wires between Philadelphia and Baltimore and almost all of those connecting Baltimore with Washington. All Southern circuits and almost all Western circuits go by this route, so that it meant practical paralysis early in the evening, and the exchange of tidings had to take the most roundabout courses, and then only under almost prohibitive difficulties.

The same depleted condition was reported concerning the lines from Philadelphia to Harrisburg, thus playing havoc with that route to the West through Pittsburg. It was a bad crippling of the Western circuits. Communication to the north was also practically cut off, for a violent storm threw Syracuse and other up-State cities into confusion, and a storm at Binghamton destroyed early in the evening all but four of the Chicago routes of the Western Union.

The Postal Telegraph had a similar story to tell. It reported gloomily and tersely that it was in "bad shape," particularly in the South.

New York City itself did not fare so badly. There was a thunderstorm, to be sure, but the rumbling was distant, and the vivid lightning was not continuous. A comparatively gentle rain began to fall just before 9 o'clock, and within two hours the rainfall had passed .13 of an inch.

A thunder shower of old-fashioned proportions visited Hightstown, N. J., in the middle of the evening. The Baptist Church was crowded for the annual prize declamation contest provided for the students of Peddie Institute, and one of the young orators was proceeding bravely with his piece when a bolt out of the sky struck the steeple.

Agitation spread through the church until it took on the nature of a small panic, several women fainting in the tumultuous rush for the open. The building caught fire, and at a late hour it was still in flames. A call for help went into Trenton, which met with a puick response.

BOY KILLED BY LIGHTNING.

Struck While in the House at Play with Other Children.

WILKESBARRE, Penn., June 12.—A bolt of lightning entered the kitchen of John Glowahs's home at Minors Mills, near this city, last night and killed his eight-year-old son. Two other children, three and five years old, lying on the floor, were terribly burned about the body and their condition is serious.

James Benson, 11 years, of Plains, was instantly killed by a bolt of lightning while sitting in the dining room. One side of the room was completely torn out. Many buildings were struck and live wires endangered the lives of pedestrians. The operation of the trolley system had to be abandoned.

At Scranton the people were in terror during almost three hours of practically continuous lightning flashes and bolts. No deaths have been reported. A house at Lake Winola was struck by lightning and totally consumed.

BINGHAMTON, N. Y., June 12.—Late returns from districts in and around Broome County show that yesterday's storm did $100,000 worth of damage. There were two deaths, one from heart failure, the other caused by a falling tree. A team of horses was killed. Telephone lines were put out of commission. The historic elm under which the first court was held was destroyed, Western Union poles were demolished, several barns blown down, and orchards throughout the county ruined.

WASHINGTON, June 12.—"No unusually cool weather is expected," runs the Weather Bureau's week-ahead forecast issued last night. It says generally fair weather may be expected with more moderate temperatures east of the Rocky Mountains, although temperatures will continue high Monday in the interior of the Atlantic States, and probably Tuesday, with unsettled showery weather. Local showers are probable Monday in the Ohio Valley in the lower lake region, followed by generally fair weather the rest of the week.

BOLT HITS THE SANDY HOOK.

Lightning Supplements Government Tests on the Jersey Central Flier.

Special to The New York Times.

ATLANTIC HIGHLANDS, N. J., June 12.—Lightning shattered the after flagstaff of the Central Railroad of New Jersey's twin-screw steamer Sandy Hook, lying at the railroad pier here, late last night, and in its course overboard smashed some of the joiner work in the after saloon and set off the fire-alarm system of the boat. The crew were all sound asleep below except for the port watch on deck and in the engine room, but they came tumbling up to quarters, and the vessel's log shows that six streams were playing from the fire pumps within two minutes from the

Continued on Page 2.

TO RELIEVE INDIGESTION accompanied by nausea, insomnia, sick headache or acid stomach, take Horsford's Acid Phosphate.—Adv.

MORGAN BUYS MORE RELICS.

New Yorker Acquires the Celebrated Marie Antoinette Collection.

Special Cable to THE NEW YORK TIMES.

LONDON, Tuesday, June 13.—J. Pierpont Morgan has become the possessor of Lord Ronald Gower's celebrated collection of Marie Antoinette relics, which, according to The Times, are so numerous that only a full catalogue could do them justice.

Among the relics is the beautifully decorated fan which was the only piece of personal property left to the young Austrian Archduchess when she entered French territory to become married. At the frontier she exchanged her own apparel for the French clothing provided for her, but retained the fan.

Another relic is the alabaster bust of Marie Antoinette, which was one of the few things the Empress Eugénie took with her when she fled from the Tuileries and which Eugénie afterward gave to Lord Ronald. The gift was marked by a peculiar incident. The ex-Empress accidentally knocked the bust off a table. It fell to the floor and the head was broken off as if severed by a knife. The ex-Empress exclaimed in horror: "Poor Queen! She never had a fair chance!"

A unique gold medal of Marie Antoinette and Louis XVI. and a lock of the Queen's hair set in crystal are other relics in the collection.

Among many other books written by Lord Ronald Gower is "The Last Days of Marie Antoinette."

NEXT HIGHEST PICTURE PRICE

H. C. Frick Said to Have Given Nearly $500,000 for a Gainsborough.

Special to The New York Times.

PITTSBURG, June 12.—Two specimens of early English portraits have been purchased by Henry Clay Frick for his home, 640 Fifth Avenue, New York. One is the full length portrait of the Hon. Anne E. Duncombe, afterward Countess of Radnor, painted by Thomas Gainsborough, and the other is the George Rodney life-size full-length portrait of Lady Milnes.

Both were obtained by Mr. Frick through the Duveens. Although the dealers would not say what price had been paid for the pictures, it is known that the Gainsborough was held at $400,000 last March, at which time the Louvre in Paris was desirous of obtaining it. The price reported to have been paid by Mr. Frick is said to have been exceeded but once in the sale of a painting. This was when T. B. Widener recently paid $500,000 for Rembrandt's "The Mill" in Lord Lansdowne's collection.

"According to public reports on record here," said Dr. John W. Beatty, Director of Fine Arts of Carnegie Institute, "Duveen Brothers of New York purchased a Franz Hals for $400,000, and in November, 1909, Mrs. Collis P. Huntington paid $400,000 for a Velasquez called 'Count Duke Olizares.'"

THE VIRGINIA FLOATED.

Yacht Chartered by E. C. Benedict at Last Pulled Off Reef.

HAVANA, June 12.—A wireless message was received to-night by the station at Morro Castle reporting that the yacht Virginia, chartered by E. C. Benedict of New York, was floated off the Colorado Reefs this afternoon.

Reid G. Ford, wireless operator on the Virginia, arrived yesterday in the Ward liner Seguranca from Havana. He said that Mr. Benedict and his friends would reach this city in the Monterey on Sunday.

Ford said the wreck of the Virginia was "the most delightful he ever had known of or read about."

"We were grounded at a spot where the coral bottom could be seen through the clear, still water. Fish of many colors swam all around us. Most of the morning was spent by those on board in fishing. We called the reef Benedict's Summer resort.

"At midday the Virginia Daily Telegram was issued. This was my work. The news consisted of little incidents of the day and the news we picked up by wireless. A good deal of this was about ourselves and the plight of the vessel. One page was devoted to local news.

"In the evenings we had concerts, at which Prof. Harry Rowe Shelley performed.

"The weather seemed made to order, and everybody had a good time until they were taken to Havana by the wrecking ship Premier a week after the wreck occurred."

The yacht Virginia went ashore on Colorado Reefs, five miles northeast of Jutias Cay Light, on May 28. Commodore Benedict and a number of guests were on board. Several ineffectual attempts were made to pull the Virginia off the rocks. The yachting party remained on the vessel, which lay not far from the mainland, for several days, but finally went to Havana.

5 AIRMEN REACH MAGDEBURG.

Qualify for Continuance in the 1,164-Mile German Circuit Race.

MADGEBURG, June 12.—The competitors in the National Aviation Circuit race again to-day suffered from high and gusty winds. Nevertheless, four more airmen, each with a passenger, reached this city, which marks the end of the first leg and is seventy-six miles from Berlin, the starting point.

Koenig and Buechner were the first to arrive to-day. Reichardt, Laitsch, and Dr. Wittenstein were forced to descend a few miles outside the city and await the evening calm. They had to arrive here before 9 P. M. in order to continue the race.

Wittenstein, with his wife as a passenger, arrived in time to qualify. Laitsch was again forced to make a landing about half a mile outside the city, but made another attempt and entered the aviation grounds 11 minutes before the expiration of the time limit.

Two other contestants made final efforts to reach Madgeburg this evening, but failed.

Lindpainter arrived yesterday. He was the only competitor to cover the first leg on the opening day. The total distance of the circuit is 1,164 miles.

WOMAN PLANS LONG FLIGHT.

Mrs. Martin Says She Will Go from New York to Philadelphia.

Special to The New York Times.

BOSTON, June 12.—Mrs. James V. Martin, wife of the Harvard aviator, declares that she will fly from New York to Philadelphia shortly after the Waltham aviation meet closes.

As Mme. Dutrieu, the French aviator, has announced her intention of making this journey, Mrs. Martin may arrange a race. Otherwise she says she will attempt the flight alone.

Piccadilly Gin—supreme for three reigns in England—now coming to its own via America's cocktail and rickey. Dry, smooth, thirst banishing. Everywhere.—Adv.

ASKS RESIGNATIONS OF PRISON WARDENS

Supt. Scott Acts Against Frost of Sing Sing and Cole of Clinton, Following Charges.

CASE TO ATTORNEY GENERAL

Benham of Auburn Also Ready to Quit—Coal Man Denies He Was Favored.

Special to The New York Times.

ALBANY, June 12.—The work of reorganizing the State Prison Department was begun to-day when Supt. Joseph Scott of the Department asked for the resignation of Jesse D. Frost, warden of Sing Sing prison, and Frank D. Cole, warden of Clinton prison. This action, Supt. Scott said, was precipitated by the publication of a report to the Governor made by William Church Osborn and George E. Van Kennen as special commissioners, who declared that there were irregularities in connection with prison contracts.

The Governor's commissioners have not investigated Auburn prison, but Supt. Scott said to-night that Warden Benham had indicated a willingness to resign at any time desired by the Superintendent.

In their report Messrs. Osborn and Van Kennen declared that the irregularities referred to were known to Wardens Frost and Cole and to Cornelius V. Collins, who until recently was State Superintendent of Prisons. Governor Dix said to-day that he would transmit to Attorney General Carmody the evidence and report submitted by his commissioners for such action as the Attorney General may deem advisable.

Supt. Scott said he has given no attention to the selection of wardens to succeed Messrs. Frost and Cole. Thus far there are two candidates for the Sing Sing place. They are Timothy Griffin of Brooklyn and William A. McCable, former chief of police of Poughkeepsie. For warden of Clinton prison Assemblyman John B. Trombly of Clinton County and William C. Casey of Altona, are candidates, while Warden Benham's place at Auburn is desired by Frank J. Illig, keeper of the Erie County jail and Frank J. Stupp of Auburn.

John H. Kennedy of Port Henry, formerly connected with New York City's police department, has filed with Supt. Scott an application for the position of warden of the new Great Madow prison at Comstock, Washington county.

O'BRIEN DENIES FAVORITISM.

His Bids for Prison Coal Always the Lowest, He Says.

PLATTSBURG, N. Y., June 12.—John F. O'Brien, who, in partnership with George C. Kellogg, heads the Dock and Coal Company of this city, ~~denied to-night~~ that his company was a favored bidder in connection with furnishing coal to the State Prison or that the company had ever furnished any other kind of coal than it had agreed to furnish. The company is named in the report of the Commissioners appointed by Gov. Dix to investigate State Prison affairs, which was made public last night, alleging irregularities in coal and flour purchases which had cost the State some $25,000. After reading the text of the report, Mr. O'Brien said to-night:

"In reference to the transactions of the Dock and Coal Company with the Prison Department, the company was always the lowest bidder for coal when we had the contract, and we always furnished the kind of coal we contracted for. The Commissioners were given free access to the books of the company, and the company was promised a hearing before the report was given out, but they have failed to give us such a hearing."

TRAMPS COST $2,000,000.

Farm Colony System Advocated at Charities Conference as Cheaper.

BOSTON, June 12.—"Colonize Vagrants" was the dictum of Robert W. Hebberd, Secretary of the State Board of Charities of New York as delivered in an address before the National Conference of Charities and Correction here this morning.

Mr. Hebberd said:

"It is estimated that the care of vagrants and tramps in penitentiaries, jails, and workhouses in New York State, where they are kept practically in idleness, costs at least $2,000,000 annually, much of which could be saved under the industrial or farm colony system properly administered. It is believed, too, that the saving in character, by the removal of these unfortunates from the idle life and degraded influences in the penitentiary, the jail, and the workhouse would be of even greater importance.

"For several years a little group of people in New York have been seeking to secure legislation looking to the establishment of the farm colony system for vagrants in New York State, but progress has been delayed because of the attempt of the State to live by indirect taxation, which has prevented it from going ahead with this and other measures of social reform requiring the expenditures of large means."

A new plan for child welfare, beginning even before the birth of the child, was outlined by Dr. George W. Goler, Health Officer of Rochester, N. Y., in an address on "Medical Inspection," delivered before the National Conference of Charities and Correction this forenoon.

"It is worth the desire to do something for the mothers before the birth of their children and for the little babies between birth and school age," said Dr. Goler, "that the Rochester Kindergarten Association began to help mothers and infants, by providing funds for a nurse for infancy and maternity, whose duty it is to teach expectant mothers about the care of themselves or the child. Here is a new plan of child welfare. As far as possible it proposes to begin with the mother before the birth of the child, through medical school inspection, dental inspection, and school training, following the child all through the school."

The experiment of the City of Cleveland in removing its city prison or workhouse from the city to the country was explained by James F. Jackson, General Superintendent of Charities and Correction of that city, in an address on the farm treatment of misdemeanants before the section on "Law Breakers." "Prisoners arrive a typical Bridewell company, drunken, dirty, diseased, and discouraged; they go away bronzed, accustomed to work, with a new determination and a new grip."

Charles L. Stelzle said:

"Theological students spend considerable time in studying about the social life of the Isralites, the Jebusites, the Hivites, and Hittites, and when they become our ministers many of them preach about these most interesting people who lived several thousand years ago. But when a man studies into the social life of Pittsburgites or the Brooklynites or the Chicagoites and preaches about precisely the same phases of life that he discusses when he talks about these people of old, he is often reminded that he might better preach the 'simple gospel.'"

BUFFALO AND RETURN, $12. Lehigh Valley Railroad. See Ticket Agents.—Adv.

GREAT BEAR SPRING WATER. "Its purity has made it famous."—Adv.

COLD STORAGE HEN THAT IS EXCELLENT

All depends on how the fowl is killed and handled, says a Government expert in

Next Sunday's Times

MRS. MELLON OUSTED; CHILDREN TAKEN, TOO

Forcibly Ejected from Her Home and Husband Seizes Her Wedding Presents.

CO-RESPONDENT SEEKS TRIAL

Capt. Curphey Comes from England to Pittsburg to Demand That Jury Hear the Evidence.

Special to The New York Times.

PITTSBURG, June 12.—Mrs. A. W. Mellon's two little children were removed to-day from their home to the home of Richard Quay in Sewickly by order of the court on petition of her husband. Mrs. Mellon herself was forcibly ejected, and a Mrs. Crawford, who has been her friend in her trouble, was dragged off the porch by a negro deputy. Mrs. Mellon is living to-night with friends. Mrs. Mellon's wedding presents from her husband, her bed, linens, and other effects were also carted away.

This turn in domestic unpleasantness occurred on the heels of the arrival from England of George Albert Curphey, a Captain in the British Army, who has been named as co-respondent in the divorce suit brought by Mr. Mellon.

Capt. Curphey came here with Capt. W. T. Kirkbride, also an officer in the English Army, to demand an apology from Mr. Mellon. He is here to court trial by jury as a co-defendant as well as a co-respondent in the case, and his lawyers now are planning this move to checkmate Mr. Mellon's efforts to have the suit against his wife tried in secret. Capt. Curphey is being shadowed by detectives, but he says there is no danger of his leaving this State, into whose jurisdiction he has placed himself purposely to defend the charges against him.

The removal of the Mellon children to-day was ordered by Judge J. J. Miller of the Orphans' Court, and is a victory for the husband, who is a wealthy banker. In the proceedings involving the care of the children Mrs. Mellon's interests were in the hands of Judge James Gay Gordon of Philadelphia.

New action is pending, and in a few days a move will probably be made by counsel for Mrs. Mellon. On Wednesday Capt. Curphey must appear in the offices of Mr. Mellon's lawyers to give a deposition. Twenty-four hours after he had arrived in Pittsburg the British Army officer was served with a subpoena issued by the court. He made no protest and is willing to give the required deposition. In short the Captain seems anxious to be put on the defensive to the greatest possible extent, but there probably will be a legal fight to have his case disassociated from that of Mrs. Mellon so as to defeat the trial of her case by jury.

UPSET IN RACING SHELL.

Crack Oarsman of Sheepshead Club Picked Up at Sea by Searchers.

Spencer Bennett, champion oarsman of the Sheepshead Bay Rowing Club, the quarters of which are at Emmons Avenue and Shore Road, Sheepshead Bay, put out in a racing shell at 6:30 o'clock last night to get his daily practice for the approaching regattas in which he is entered for the club. Lieut. John Rogan and Trainer William B. Dunne tried to dissuade the young man from the trial, declaring that the weather looked threatening and that a storm was coming up.

Bennett assured them that he would be all right and set out. When he did not return at 8:30 o'clock his clubmates grew worried. At last Dunne and his son, Joseph, put out in the club yawl, but returned presently to say that they had explored Sheepshead Bay without getting trace of Bennett or his craft.

The rainstorm had come on now, and finally Fred and John Anderson, Frank Furey, William and Frank Shea, and John Rogan put out in the club launch, The Bug, with Tony Zobo, the club chef, for engineer. They hailed some one on Plum Island, at the entrance to the bay, and learned that Bennett had been sighted rowing out to sea about 6:30 o'clock. The launch set out instantly for deep water.

It was some time later when the searchers sighted Bennett's overturned craft with the oarsman clinging to it, almost exhausted. They got him into the launch, though Furey, who went overboard after him, struck his head on the launch bottom and had to be hauled aboard, too. Then they made for the clubhouse, where Bennett was revived. He was little the worse for his ducking. He said he didn't know what time it was when his boat was overturned, but as it was at the beginning of the storm he figured he must have been in the water about an hour.

RESCUED BY CORNELL MEN.

Instructor White and Schoolboy, Upset in Canoe, Saved by Students.

Special to The New York Times.

ITHACA, N. Y., June 12.—William Simson, ex-Captain of the Cornell foot ball team and 'Varsity oarsmen, and Ray Heath, a basket ball player, rescued two men from drowning in Cayuga Lake when their canoe upset.

The men in the canoe were W. Benn White, Cornell instructor, and Rodney Newman, high school boy. They had started out from the east shore in a canoe, and when about half way across encountered a heavy storm that swept down over the western hills. They struggled for a short time, but their canoe overturned, and although good swimmers they were rapidly growing tired when Simson and Heath, who saw their plight from Sycamore Point, put out in a light rowboat.

The relief party was in danger of capsizing several times, but finally picked up the men when they were just about exhausted.

A TIMELY SUGGESTION.

Your newsdealer will receive order and arrange to have The New York Times sent to your country address, or you can send directly to Publication Office or telephone Circulation Department, 1000 Bryant.

Daily and Sunday editions 17c. per week, 75c. per month, to Canada 21c. per week, 90c. per month.—Adv.

BANKS LOSE $500,000 BY PROMOTER'S FRAUD

Jones Finances Electric Fuse Company in New York and Chicago Without Capital.

CONFESSES TO CREDITORS

Mercantile Credit Company of Chicago Admits Loss of $100,000—Michigan Factory Successful for a Time.

Special to The New York Times.

CHICAGO, June 12.—Frank C. Jones, President of the American Electric Fuse Company of Muskegon, Mich., coming to this city a short time ago from a small country town, with no capital, has succeeded in playing fast and loose with some of the large financial institutions of Chicago, with the result that they are busily engaged to-night in figuring up their losses.

Jones is credited with having rolled up an indebtedness of $500,000. The operations of Jones have caused a loss of from $75,000 to $100,000 to the Mercantile Credit Company of Chicago, according to its President, Arthur R. Jones, who is no relative of Frank C. Jones.

"We have been the victim of a promoter," said Arthur Jones to-night. "Nevertheless our Directors held a meeting this afternoon and decided to stand the loss. We have assessed ourselves in the sum of $100,000, which will more than meet all the claims made against us.

"The whole story, much as it may seem to be to our discredit, seems to be as follows: Frank C. Jones came to us with a proposition to handle the American Electric Fuse Company of Muskegon. It looked to us like a good business proposition and we took hold of it. After spending many thousands of dollars on the proposition we have discovered that we were used by Jones simply as 'come-ons' in his scheme of robbing the banks of the country.

"Altered bills of lading figured largely in the frauds," continued Mr. Jones. "Frank Jones secured control of the electric works at Kenosha, Wis., and after bonding them for $250,000 used the money for other purposes.

"Last week Jones gave a check purporting to be signed by his New York creditors for $5,000. The check went through, and now we are trying to find out if the man has any real backing among the capitalists of the metropolis. Just now it seems to me he has been using the endless chain of banking.

"At the same time, we are willing to admit that we have been caught in a get-rich-quick scheme to the extent of $100,000."

Another victim of the operations of Jones is the Continental and Commercial National Bank of Chicago. Vice President Ralph Van Vechten of the bank said to-night that Jones had been a favored customer for some years. Sometime ago the bank became suspicious of his operations and cut off his credit, with the result that he now owes the bank only about $14,000.

The heaviest creditor of the American Fuse Company, it is said, is a banking institution in New York. It is believed that the dealings of Jones have been entirely with the laregst institutions in the United States.

MUSKEGON, Mich., June 12.—Lieut. Gov. John Q. Ross, attorney for the creditors of the American Electric Fuse Company of this city, said yesterday, following a meeting of the creditors, that Frank G. Jones, President of the company, had confessed to having forged acceptances of stock amounting to between $400,000 and $500,000 in the last three years.

According to the statement of the attorney, Jones was confronted with the fact at the meeting and admitted his guilt. No warrant has as yet been issued. A majority of the creditors, it is said, are bankers from New York and Chicago.

"I forged the acceptances," said Jones, "and used the money only to keep the business on its feet. Personally I have not been in any way the gainer."

The American Electric Fuse Company came here eight years ago. For five years it was successful, and then business began to fall off and President Jones started a campaign to increase the stock. At the time the failure was announced on Friday last it was said that the assets were less than $200,000, and that the liabilities were more than $500,000.

Frank C. Jones remained at his home while the Chicago creditors were deciding "just what to do about it." Later in the day he was arrested by a Sheriff from Grand Rapids, Mich., who appeared with a warrant sworn out by the National Bank of that city. The Grand Rapids bank is said to charge Jones with having obtained $50,000 under false pretenses.

Jones' wife and sister were grief-stricken at his arrest. It is thought that they knew nothing of his trouble. Jones admitted before his arrest that in his capacity as President of the Michigan Manufacturing Corporation, he had forged notes and drafts and committed false acknowledgements of accounts sufficient to develop a capital of $720,000.

The liabilities of the American Electric Fuse Company, the failure of which was brought about by the revelation of its President's practices, are estimated at $720,000, with assets variously placed at from $250,000 to $500,000.

BOMB SCARES TENANTS.

Grocer Brought Trouble by Ceasing to Pay Tribute.

Twenty Greek and Italian families in the five-story tenement at 330 East Eleventh Street, were routed from their beds and driven in panic to the windows and fire escapes early this morning by a bomb explosion in front of the grocery of Frank Zivello on the ground floor.

The explosion shattered the front window and door of the place, but did no damage to Zivello and his wife and five children in the living rooms behind the store, or to any of the other tenants. Before these could be calmed sufficiently to realize this, however, half a dozen of the men had fired shots from the windows and roused the neighborhood.

Zivello admitted to the police that he had been paying blackmail in small sums to Black Hand men in obedience to threatening letters he had received for three years. Recently, he said, he determined to ignore the letters, and on Sunday night a bomb was set in front of his store, but went out before it exploded. The second bomb did about $15 damage. No one got a glimpse of the persons who set it.

MISRULE IN WASHINGTON.

The Capital Is Characterized as a Corporation-Ridden City.

WASHINGTON, June 12.—Washington was characterized as "a corporation-ridden city," where representatives of big corporations acquired about what they demanded of Congress, when the House of Representatives to-day appropriated $5,000 for the use of a committee to "investigate affairs in the District of Columbia."

Representative Shackleford of Missouri declared that bad management of public utilities was notorious here.

MAILLARD'S VANILLA CHOCOLATE for either cooking or as a delicious bonbon has no peer. We don't know its equal.—Adv.

SEARCH SEA FOR GOV. STOKES

Wireless Seeks New Jersey's Former Executive, Whose Mother Is Dying.

Special to The New York Times.

TRENTON, N. J., June 12.—Wireless messages are being sent from this city to locate former Gov. E. C. Stokes, who, with a party of friends, is crossing the ocean to attend the coronation. His mother is dangerously ill at home in Millville, and, although he had planned to return to this country June 27, it is hoped to have him return to reach her bedside before she dies. If he can be found it is possible an attempt will be made to have him transferred in midocean to a vessel bound for the United States. He sailed last Thursday on the Amerika of the Hamburg-American line.

COLIMA BREAKS OUT AGAIN.

Two New Craters Apparently Forming—Lava Destroys Homes.

Special Cable to THE NEW YORK TIMES.

MEXICO CITY, June 12.—The Colima volcano is again in eruption. Two new craters are apparently forming, while a new peak is rising on the west side of the mountain. Slight earthquakes still shake the region near by. The inhabitants are fleeing by hundreds.

Molten lava is running through the cornfields and destroying the homes of farm laborers on the slope.

DANCE BEFORE ALDERMEN.

Terpsichorean Professors Strive to Prove the Respectability of Their Art.

Two dancing teachers, Prof. Alois Grau and Prof. A. P. Furman, danced a polka and a two-step before the Committee on Laws and Legislation of the Board of Aldermen in the Aldermanic Chamber yesterday. The dancing teachers, with their counsel, Julius Mayer, appeared in an effort to have repealed the law which classifies all "teachers of dancing" as "dance hall proprietors."

The dancing teachers cavorted gracefully to prove that their art should not be identified with dance hall performances. Another hearing is to be held before the committee decides what to do.

WED AT NIGHT ON HILLTOP.

Ceremony Waits for Priest, Winded by Climb, to Get His Breath.

Special to The New York Times.

LOS ANGELES, Cal., June 12.—Standing on the spot where their troth was plighted more than two years ago, and with the moon shining down upon them, Miss Eva H. Hunter and Baylies Guy Walker, both of Elcentro, Cal., but formerly of New York, were married last night.

Nearly 100 friends and relatives of the couple climbed up the hill to witness the ceremony. So steep was the grade that the priest who had been engaged to perform the ceremony lost his breath with the climb, and the wedding had to be delayed until he could speak.

REMARRIED AFTER 25 YEARS.

Bridegroom of 83 and Bride of 70 United by Children's Love.

Special to The New York Times.

CHICAGO, June 12.—A gray-haired, feeble woman and a snowy haired man were remarried in Chicago to-day after an interval of twenty-five years since securing a divorce. With the wounds healed through their children's love, Mrs. Julia A. Margan, 70 years old, and Benjamin B. Margan, 83 years old, both of Berwyn, accompanied by their son, appeared at the County Clerk's office to-day and asked for a license.

"We made a mistake, didn't we, Ben?" said the white-haired bride as she rested her head on the shoulder of the eighty-three-year-old bridegroom.

"Yes, we did," replied "Ben," patting the wrinkled cheek. "And I knew it twenty-five years ago, but my pride wouldn't let me admit I was wrong. Divorces are not right."

WIRE ERROR COSTS $36,684.

In Second Trial Jury Increases $11,000 Verdict Against the Postal.

The Postal Telegraph Company won a costly victory when it upset an eleven-thousand-dollar verdict in favor of Stephen M. Weld & Co., cotton brokers, and got a new trial, as was shown yesterday when a Supreme Court jury, on the second trial, returned a verdict for $36,684.

The suit was for losses sustained by a mistake in a message to New Orleans in which "Sell 20,000 March 12.70" was made to read "Sell 20,000 March 12.07."

FALLS DYING IN A CAR.

Frank Osborne Expires Suddenly on His Way to Arverne, L. I.

While Frank Osborne, Superintendent for H. B. Claflin & Co., was returning from dinner in the city with his wife to the Hotel Nautilus at Arverne, L. I., in a trolley car of the Ocean Electric Railway, late last night, he suddenly pitched to the floor of the car. When his wife raised him he was unconscious, and before the car was stopped and he could be taken out he was dead. Dr. J. Hamburg, a near-by practitioner, said death had been due to apoplexy.

Mrs. Osborne declared that her husband, who was 64 years old, had seemed in the best of health and spirits when they started back from their dinner in the city. They left the train at Hammel's Station to make the rest of the trip on the trolley. The car had just reached the Gaston Avenue Station when Mr. Osborne was stricken. The body was removed to the Rockaway Beach Police Station.

BELLBOY NOW A PROFESSOR.

Young Japanese Gets Degree from Harvard, and Honors in Japan.

BOSTON, June 12.—A good-looking, quiet-mannered Japanese, who usually sat on the end of the bellboys' bench waiting the call of "front" in a Boston hotel, will carry bags for guests no longer. He sailed on the Romanic Saturday, on his return to Japan, where he will be known as Prof. Yoshio Tanikwa, head of the Department of Philosophy in the University of Kioto. Yoshio received the degree of Master of Arts from Harvard University last year, after a year in the Graduate School, having previously obtained his Bachelor's degree at an educational institution in Minneapolis, Minn.

Prof. Tanikwa, who in addition to being student and bellboy, has also been a special Commissioner of the Japanese Buddhist Charitable Association. He will return to Japan by easy stages, visiting the charitable institutions of European countries.

ONE NIGHT TRAINS TO COLORADO, morning and evening, from Chicago via Rock Island Lines direct to Denver or Colorado Springs. Low fare. Excursion tickets and booklets, 401 Broadway.—Adv.

TAPPEN & PIERSON, tailors, 281 5th Av., N. Y., close at 5 o'clock daily, noon Saturdays, during June, July, and August.—Adv.

SENATE ADOPTS POPULAR VOTE

Bristow Provision for Federal Supervision Attached to Senatorial Elections Amendment.

FINAL VOTE IS 64 TO 24

Tie in Contest Over State Power Broken When Vice President Votes Despite a Protest.

HOUSE MUST ACT ON CHANGE

McCumber Fears That the Press Will Be Debauched After the Legislative Corruption Is Removed.

WASHINGTON, June 12.—The Senate to-night, by a vote of 64 to 24, passed the resolution to amend the Constitution to provide for the election of Senators by direct popular vote.

The Bristow amendment leaving with the Federal Government supervision of such elections was adopted, a tie of 44 to 44 being broken by the Vice President, who cast a ballot in favor of the amendment. Senator Reed of Missouri protested against the Vice President's action. An amendment by Senator Bacon qualifying the Bristow amendment to prohibit Federal supervision unless a State Legislature should refuse or fail to act was defeated, 46 to 43.

The adoption of the Bristow amendment was made possible by Mr. Clarke of Arkansas, who cast the only Democratic vote for it. The tie would have been prevented if he had stood with his party. Five Republicans, Messrs. Borah, Gronna, La Follette, Poindexter, and Works, all insurgents, voted with the Democrats against the provision.

On the resolution as amended the vote, 64 to 24, was six more than the necessary two-thirds majority. Of the 24 negative votes 8 were cast by Democrats and 16 by Republicans, as follows:

Democrats—Bacon, Bankhead, Fletcher, Foster, Johnston, Percy, Terrell, and Williams.

Republicans—Brandegee, Burnham, Crane, Dillingham, Gallinger, Heyburn, Lippitt, Lodge, Lorimer, Oliver, Page, Penrose, Richardson, Root, Smoot, and Wetmore.

Text of the Amendment.

The resolution as passed, follows:

"That in lieu of the first paragraph of Section 3, Article 1, of the Constitution of the United States, and in lieu of much of Paragraph 2 of the same section as relates to the filling of vacancies, the following be proposed as an amendment to the Constitution, which shall be valid to all intents and purposes as part of the Constitution when ratified by the Legislatures of three-fourths of the States:

> The Senate of the United States shall be composed of two Senators from each State, elected by the people thereof, for six years, and each Senator shall have one vote. The Electors in each State shall have the qualifications requisite for Electors of the most numerous branch of the State Legislatures.
>
> When vacancies happen in the representation of any State in the Senate, the executive authority of such State shall issue writs of election to fill such vacancies, provided, that the Legislature of any State may empower the Executive thereof to make temporary appointments until the people fill the vacancies by election as the Legislature may direct.
>
> This amendment shall not be so construed as to affect the election or term of any Senator chosen before it becomes valid as part of the Constitution.

The proposed amendment as it passed the House and was favored by half the Senators differed only in the attempt to make a further change in Section 4 of the first article, which reads: "The times, places, and manner of holding elections for Senators and Representatives shall be prescribed in each State by the Legislature thereof, but the Congress may at any time by law make or alter such regulations, except as to the place of choosing Senators." The House amendment included the first part of the section, but omitted that part conferring power to Congress. The Bristow amendment as adopted merely omits any change in Section 4, so that the Federal Government's power remains what it has been since its inception.

The debate began shortly after noon. Democratic Senators criticised Senator Bristow as inconsistent because in the last session he voted against an amendment offered by Senator Sutherland of Utah, which would have had the same effect as his own provision of this session.

Mr. Bristow said that in both instances his attitude had been dictated by his desire to do that which most certainly would insure the success of the popular election resolution.

Mr. Borah, in charge of the resolution, spoke in support of it, and Mr. Bacon opposed the Bristow amendment.

Mr. Davis of Arkansas arraigned Mr. Bristow. Referring by name to Senators Cummins, Clapp, and La Follette, he declared "the insurgent crowd never have been sincere on any subject they have brought before the country."

The Chair called Mr. Davis to order. Mr. Cummins denied Mr. Davis's statement of an alleged instance as untrue. Mr. Bristow also made denial, saying that only under great provocation would he "pay any attention to what the Senator from Arkansas says."

Mr. Bacon aroused feeling by declaring that great interests had been bringing enormous pressure to bear to defeat the resolution. Senators Works, Guggenheim, and Cummins arose to refute the allegation. Mr. Bacon explained that he was imputing no impropriety to any member.

The alleged defection of the progressives was scored by Senator Reed of Missouri, who declared the conversion of Mr. Bristow to Senator Sutherland's view point was "because of the negro vote in Kansas."

"I have, myself, seen armed Federal forces at the polls," said Senator Johnston of Alabama. "They merely obeyed the bosses, and the result was bad. I hope never again to witness the spectacle. If we are to have Federal supervision I shall vote against it, and I warn the friends of the measure that by accepting it they will postpone this reform for many years."

While supporting the general proposition for election by direct vote, Senator McCumber of North Dakota contended that it would not prove a panacea for all the ills of the flesh. He feared that in escaping the evils of legislative corruption the people would enter into a field of equally insidious danger and broader opportunities for the corruptionist.

"That which has sometimes been brought into use to convert the individual legislator under the present system," said he, "will be used to convert the public under the new system, not so much by direct dealing with the public as by controlling and getting the source of public political instruction."

Mr. McCumber feared danger in popular primaries, involving two campaigns. He added that an election under such conditions would cause such great expense that only the millionaire or the demagogue could afford to be a candidate.

"We cannot blind ourselves to the fact," he said, "that with the primary election system has grown the practice on the part of candidates of establishing and purchasing papers by wholesale and retail, with no loftier motive in view than that of destroying their opponents by political libel and falsehoods. Dailies and weeklies are established for no other purpose than that of meeting political exigencies. Those papers often carry on a libelous campaign for years, and editorial writers are employed more upon their ability in cloaking truth, diffusing error, and creating unfounded prejudice than upon their knowledge of public questions."

Mr. McCumber charged that it was a practice with a portion of the press to seek to destroy those who did not conform to its own views.

GIRL POISONED; WOMAN HELD

Dying, She Says Her Stepmother Was Jealous of Her.

Special to The New York Times.

DELAWARE, Ohio, June 12.—In the Jane M. Case Hospital Miss Merle Henkle is dying of arsenic poisoning. Her stepmother, Mrs. Jessie Way Henkle, is under $2,000 bond, charged with administering the poison to her with murderous intent. Mrs. Henkle protests her innocence. John D. Henkle, her second husband and father of the girl, will say nothing.

County Detective Matthews swore out the warrant against Mrs. Henkle after taking a statement from the dying girl. Mrs. Henkle walked with Matthews to the office of Justice of the Peace Arthur J. White, called her attorney, F. M. Marrott, and arranged for bail, and then, under the surveillance of a Deputy Sheriff, she walked home and waited for her father, B. F. Atkinson, a wealthy retired merchant of Caldwell, to come and sign the bond.

"It is like a thunderbolt to me," she said to-night. "But I am innocent. This is all a mistake. The neighbors have been talking. I'm the girl's stepmother, but I always treated her well."

Over in the hospital the girl told her story.

"She was jealous of me from the first day she came," she said, referring to her stepmother. "Father has treated me tenderly ever since mother died four years ago, and when he married that woman last year it seemed that his tenderness increased. I never liked her, and when she saw how he treated me she hated me. Then we hated each other."

HAWLEY AFTER A NEW ROUTE.

Chesapeake & Ohio to Lease Clinchfield on Chicago and Florida Line.

Special to The New York Times.

SPARTANBURG, S. C., June 12.—The report that the Chesapeake & Ohio Railroad and the Seaboard Air Line intend to lease the Carolina, Clinchfield & Ohio was practically confirmed last night upon the arrival here over the Clinchfield Road of a party including Edwin Hawley, Frank A. Vanderlip, President George W. Stevens, and four Directors of the Chesapeake & Ohio, and Paul Warfield, formerly one of the receivers of the Seaboard Air Line.

To the remark of one of the entertaining committee here that it had been rumored that the Chesapeake and Ohio was going to take over the Clinchfield, Mr. Hawley replied: "That's what we are making this trip for."

The contract for the extension of the Clinchfield from its northern terminus at Danta, Va., to a connection with the Chesapeake and Ohio at Elkhorn City, Ky., was let two years ago, but has been held in abeyance until it should be learned what was to become of the Clinchfield road.

With the building of the Elkhorn extension the Clinchfield will be the shortest route between Chicago and Florida. The Clinchfield Road is only 243 miles long, and the largest town north of Spartanburg, is Johnson City, Tenn., which has only 10,000 population. The road has strategic importance and taps valuable coal fields.

FIGHTS LOVE'S OREGON SUIT.

Mrs. Love Reaches Baker City, Where Divorce Hearing Begins To-day.

Special to The New York Times.

SEATTLE, Wash., June 12.—In spite of the decree of divorce obtained by Mrs. Marjorie Burnes Love from her husband, Sydney C. Love, in a New York court, Mrs. Love has come to Baker City, Oregon, with her mother, Mrs. Frances Burnes, and her attorney, Benjamin Tuska of New York, to appear at the hearing of the case brought by her husband, which comes up before Referee Murphy to-morrow. Mrs. Burnes was taken ill en route and went to St. Elizabeth Hospital immediately on her arrival, where she is said to be suffering from nervous breakdown.

Mr. Love, in an interview to-day, said that the arrival of his wife and mother-in-law would seem to indicate that they did not take the New York decree as final, and that he was pleased they had came to appear against him. Mrs. James Madison Love, mother of Sydney C. Love, and his sister, Miss Elizabeth Love, reached Baker City Friday, and the principal witnesses on each side are now here for the hearing.

Mr. Love's first question was:

"Is my baby here?"

When told that Muriel was not here he said:

"That is all I care about. She can have the divorce, but I want my baby."

PASTOR SAYS HE'LL MARRY.

Rev. Mr. Edson Does Not Intend to Yield to Criticism of His Choice.

The Rev. G. Clement Edson, pastor of the Noble Street Presbyterian Church, in Greenpoint, whose absence from the pulpit Sunday caused considerable comment in view of his announcement a week before that he was going to marry Miss Gertrude Abbey, a member of the church choir, yesterday denied that he left town Sunday. Miss Abbey made a like denial.

"It is true that I did not occupy the pulpit on Sunday," said Mr. Edson, "nor was Miss Abbey present at services. It was because of the gossip my engagement to her called forth. Miss Abbey felt about it as I did. It was at my request that the Rev. Mr. Bosworth was asked to occupy the pulpit. I have not resigned, and I am not going to resign, unless the congregation demand it. I am going to marry Miss Abbey between now and September, in spite of everything. It is nobody's business. I went about my courtship in manly fashion, and there is nothing to conceal. I expect to occupy the pulpit next Sunday, and Miss Abbey will probably also be present."

SEEKS HER MISSING BROTHER

Sister of Edward Stuckey Advertises in The Times for News of Him.

In an advertisement in THE TIMES, Miss Pauline Stuckey of 613 Newark Avenue, Jersey City, N. J., is seeking information as to the whereabouts of her brother, Edward Stuckey, a brakeman in the Jersey City yards of the Pennsylvania Railroad until last March 11. On that day Stuckey left home, and his sister, who kept house for him, has had no word from him since.

Stuckey, who is about 40 years old, had been in ill-health for some time, and on his sister's advice resigned his post on March 11, drew his month's pay, and went away to rest. Miss Stuckey fully expected to hear from him soon, and her failure to receive a letter has made her fear that he may have been taken seriously ill and may now be in some hospital.

SUGAR TRUST REFORM RELATED BY ATKINS

Complete Change Since Havemeyer's Day—Holdings Sold and Activities Lessened.

BEET INDUSTRY NOW FREE

House Committee Decides to Take Evidence Even in the Field of the Criminal Prosecutions.

WASHINGTON, June 12.—That the so-called Sugar Trust of to-day is not the concern of the days when H. O. Havemeyer conducted its affairs was declared this afternoon before the Hardwick sugar investigating committee of the House by Edwin F. Atkins, now head of the concern. He said that the New England shareholders in the American Sugar Refining Company had long objected to the policy of Mr. Havemeyer, and since they obtained control early in 1908 there had been a complete change of management and policy. Holdings in many concerns that were purchased in the old days have been sold, and so far as the beet sugar industry is concerned the company holds only a minority interest in some concerns, which it in no respect controls. It refined only 42 per cent. of the consumption in the country in 1910, as against 67 per cent. in 1887.

He said the original merger of refineries in 1887 was made because these concerns were running under heavy expense and in some instances were losing and the combination would reduce expenses. He would not say that there was any intention to prevent competition.

The committee made an important ruling in the course of Mr. Atkins's testimony. When he was asked about the purchase of the Pennsylvania refinery there was objection because this line of inquiry would enter upon the ground covered by criminal cases against former and present officers of the American Sugar Refining Company. The committee decided that it must cover the whole ground. Mr. Atkins, however, threw no light on this matter, saying that H. O. Havemeyer conducted the transaction.

Declares Refineries Were Losing.

The committee first has taken up the American Sugar Refining Company to determine whether the corporation is operating in violation of the anti-trust or inter-State commerce law. James M. Beck, formerly Assistant Attorney General, appeared to-day as counsel for the concern.

Mr. Atkins was questioned on the history of the company. He said that the purpose of the formation in 1887 of the Sugar Refineries Company, which afterward became the American Sugar Refining Company, was to put on their feet some refining companies that had been operating at a loss for years.

The cost of production had been great, and it was believed that a union of refineries would greatly reduce expenses.

"Did you expect through this means to avoid some of the competition?" asked Chirman Hardwick.

"Well, I suppose it had some effect of that kind."

He said that seventeen refineries joined in this merger, which was arranged by H. O. Havemeyer. They were scattered throughout New York, New Jersey, Massachusetts, Maine, Pennsylvania, Louisiana, and Missouri. He was unable to say what percentage of the refined sugar production they controlled. He received for his concern, the Bay State Refining Company, which he valued at $500,000, trust certificates of the securities, or holding, company of a value of $900,000.

Representative Madison of Kansas asked if it were not a fact that previous to 1887 there was free and open competition in the buying of raw and the selling of refined sugar in this country.

"Yes," Mr. Atkins said, "there was free competition."

"That competition you found to be onerous, didn't you?"

"Yes; it was."

"You wished to avoid that competition," Mr. Madison continued, "and it was for that reason that Mr. Havemeyer gathered together yourself and about a dozen other sugar manufacturers for the purpose of framing an agreement to eliminate this competition, was it not?"

"Well," Mr. Atkins said, "the principal object was to reduce the cost of production."

"There were three purposes, were there not, that influenced you; first, to eliminate competition; second, to obtain the best possible prices for your products, and then, to reduce the cost of production?"

"I think the third reason was what was in our minds primarily," said Mr. Atkins.

Mr. Madison asked if it was not a fact that in 1887 the seventeen companies combined were in control of 90 per cent. of the sugar business of the United States. Mr. Atkins said he thought this an exaggeration. He explained, however, that the American Sugar Refining Company was formed in 1891 to succeed the Trustees of the Sugar Refineries Company because the legality of the latter organization was questioned.

Overturning of the Old Management.

He testified that he had been made Vice President of the American Sugar Refining Company two years ago, at the insistence of New England stockholders, who had been unable to secure information from the company as to the business it was doing.

"I often tried to get it," he said, "but they always turned me off good-naturedly. They never published any report. We knew they were doing a good business, because the dividends were always paid."

The condition grew so onerous, the witness said, that the New England stockholders combined and obtained control. When they did so in 1910 they discovered to their astonishment that H. O. Havemeyer, the presiding genius of the organization, had maintained his supremacy with only 2,000 shares of stock. The holdings of Mr. Havemeyer at the time of his death were valued at about $200,000 of a total of $90,000,000 in the American Sugar Refining Company.

"That was a surprising discovery," he declared. "It had been generally supposed that Mr. Havemeyer owned the greater part of the stock."

Mr. Atkins said the New England interests obtained control after a committee discovered from an examination that, of the stock owners of the American Sugar Refining Company, 63 per cent. were New Englanders.

"We found that there were 18,000 New England owners," said Mr. Atkins, "and 10,000 of these were women. They were helpless as far as representation was concerned, and I was urged to take a place on the board, which I did."

He explained how control for the New England holders was obtained by his election and the election also of Samuel Carr, Charles H. Allen, W. B. Thomas, and Edward Marston, all of whom now represent that majority of the stockholders known as the New England Syndicate. He declared that the company had undergone a thorough change of management and policy since that time.

Inquiry to Touch Criminal Cases.

When an attempt was made to question Mr. Atkins in relation to the acquisition of the Pennsylvania Sugar Refining Company at Philadelphia, there was a protest. Mr. Beck appealed to the committee not to go into this matter on the ground that former officers of the company were awaiting trial in November on a charge of conspiracy to acquire the Pennsylvania property and that their interests would be prejudiced if the committee prejudged the case.

Chairman Hardwick and the committee overruled this objection, saying that the committee was directed to investigate every phase of the company's operations, adding that there was no intention of prejudging the case. The ruling will permit inquiry into the fraudulent weighing cases in New York also.

Mr. Atkins, having been ordered to answer, testified he had no direct knowledge regarding the Pennsylvania transaction, which was negotiated under the Presidency of Henry O. Havemeyer. He said he protested years ago to Mr. Havemeyer against the policy of the company acquiring beet sugar plants.

Discussing the relations between the company and the beet sugar interests Mr. Atkins said:

"I asked Mr. Havemeyer if it was to be his policy to build up the beet sugar industry at the expense of the cane sugar industry. His answer was evasive, and I told him that if that was to be his policy I would sell my stock in the American Sugar Refining Company. I subsequently did sell considerable of my stock."

Asked why he was opposed to the company's extension into the beet sugar field, Mr. Atkins declared that it was simply his opinion as a business man interested in cane sugar investments. He foresaw in the Western field a beet sugar industry growing which would become a formidable competitor of the company, and as an investor he did not think it a good proposition to aid a rival enterprise to a position where it would have important effect upon the business of the industry in which he was financially interested. Mr. Atkins stated that he did not know at the time that Mr. Havemeyer had already invested in Western beet sugar concerns.

Mr. Atkins declared that the American Sugar Refining Company's stock was scattered all over the globe, with 19,359 stockholders in 1910. The average individual holding was said to be less than fifty shares and more than 9,500 shareholders own ten shares or under.

Refines 42 Per Cent. of Supply.

He submitted a statement to show that during 1910 the company manufactured slightly more than 42 per cent. of the total consumption of sugar in the United States, while the beet sugar companies manufactured 14 per cent. Of the twenty-one cane sugar refineries in the United States the refining company owns seven directly or through subsidiary companies, and has a stock interest—less than a majority—in four. Of the sixty-eight factories which produce beet sugar the American Company is interested, through stock ownership, in thirty-three.

"While in 1900," the statement said, "the American refined about 67.3 per cent. of the sugar consumed in the United States; in 1909 only 43.14 per cent.; in 1910, 42.14 per cent."

The statement referred to the Government litigation against the company.

"In the bill brought by the Government to dissolve the company," it read, "no act of any officer of the company since Jan. 1, 1908, is even alleged as being in restraint of trade. Many of the averments in the Government's bill are either inaccurate or have reference to transactions ended prior to Jan. 1, 1908, or adjudged as lawful in the proceeding brought in 1892 by the Government against this company, in which the United States Supreme Court sustained the legality of the company as then constituted.

"Since this decision of the Supreme Court the company has, in expanding the production of sugar and promoting commerce therein, acquired stocks in various beet sugar companies. The company has a reasonable confidence that the validity of these holdings will be sustained as an expansion rather than in restriction of trade. These holdings, however, have been steadily reduced in the last three years by sales from time to time, and with two unimportant exceptions the company has only a minority interest in any of the beet sugar companies to which reference is made. All of these beet sugar companies have independent boards of directors and are in no respect controlled by the American Sugar Refining Company."

The statement sets forth that the stockholders of the American Sugar Company include executors, guardians, churches, Christian organizations, banks, mortgage and investment companies, orphan asylums, hospitals and others.

WICKERSHAM KEEPS SECRETS.

Refuses to Tell the House About Tobacco Trust Affairs.

WASHINGTON, June 12.—Following the refusal of Attorney General Wickersham to-day to furnish the House information as to whether criminal actions are being prepared against officials of the American Tobacco Company, Representative Byrns of Tennessee introduced a concurrent resolution directing Mr. Wickersham to proceed at once against these officers under the criminal section of the anti-trust laws.

The information which Mr. Wickersham refused was asked in a House resolution introduced by Mr. Byrns. Mr. Wickersham replied that he did not believe it "compatible with the public interests" to make public the plans of the Department of Justice.

To-day's resolution names the twenty-nine individual defendants in the American Tobacco Company case recently prosecuted by the Department, and the American Tobacco Company and all its subsidiary companies.

TRUST CURTAILED LUMBER.

R. A. Long Says It Was a Business Measure to Avoid Loss.

KANSAS CITY, Mo., June 12.—Curtailment of lumber production by the Southern Lumber Manufacturers' Association was not a scheme to control prices, but a business measure to avoid loss by depreciation, according to the testimony offered to-day by ex-President R. A. Long of the Association, at a hearing of the Missouri ouster suit against the alleged lumber trust.

"There were many reasons for curtailing the production in 1904," Mr. Long said, "especially of yellow pine which our companies produce. It meant the piling up of lumber that we could not sell and putting into it the cost of labor, which was about $7 to $8 a thousand feet.

"Yellow pine timber depreciates rapidly when it remains in piles for a long time. Good business demands that yellow pine lumber be not produced faster than it can be marketed.

"The sending of price lists to different dealers is the natural outcome of good business. The price lists are only recommendations to the dealers. Our company uses the price lists only as a guide in offering lumber for the market. There are no penalties for not following the recommendations of the price list."

CALL LORIMER WITNESSES.

Inquiry to be Made Into the Alleged $100,000 Fund.

WASHINGTON, June 12.—Subpoenas for a number of prominent men to testify here in the new Lorimer investigation have been issued and a special officer from the office of the Senate Sergeant at Arms is now on his way to Chicago to serve them, probably late to-day.

The greatest secrecy is attached to the action by the special committee of eight Senators having the investigation in charge. It is understood, however, that among the men to be summoned are Lee O'Neil Browne, Democratic leader in the Illinois House; Edward Hines, President of the Edward Hines Lumber Company of Chicago; Edward Tilden, whose name was connected with the $100,000 fund alleged to have been collected for use in electing Senator Lorimer, and Clarence S. Funk, an officer of the International Harvester Company, whose disclosure of an attempt to have his corporation subscribe to the alleged fund was a feature of investigation by the Illinois Senate.

The Lorimer investigating committee has not yet definitely fixed a day for its next meeeting. The members are going over the voluminous testimony taken in the Illinois inquiry, and until this is completed such meetings as are necessary will be held merely for purposes of organization.

Senator Lorimer for the first time in several weeks appeared in his place in the Senate to-day. He arrived this morning from Chicago in response to a request sent to all absentees to return for the vote to-day on the resolution providing for the election of Senators by direct vote.

PROVIDENCE, June 12.—Ex-Senator Nelson W. Aldrich said to-night that he would appear before the Lorimer Investigating Committee at Washington. He was invited by the committee to testify within a week or ten days and to-night, on the eve of his departure for Canada, he sent this telegram to Sergeant-at-Arms Ransdall of the Senate:

> It will not be convenient for me to appear before the committee within ten days, but I will come as soon as I can. A subpoena will not be necessary.

He declared that he did not know anything about the case, but would appear to please the investigators.

TARIFF HAMPERS AMERICAN TRADE

Representative Redfield Says Manufacturers Want to Knock Down the Protective Wall.

FOREIGN MARKETS NEEDED

Mondell Charges That Bryan Really Controlled the Democratic Caucus on the Wool Schedule.

WASHINGTON, June 12.—An attack upon the protective tariff system by an American manufacturer who has studied labor and manufacturing statistics in many countries of the world. held the close attention of the House of Representatives for two hours to-day.

Representative William C. Redfield of Brooklyn, a new Democratic member, a manufacturer of machinery and long connected with export trade, declared to the House that American manufacturers were abandoning the protective principle as unnecessary, as they developed scientific management, which is now carried out in the more advanced American factories.

"The protective tariff has simply enabled the American manufacturers to sell at such high prices that they have not studied their own conditions closely," said Mr. Redfield. "They have relied on Government support rather than upon close business management. Its effect has been to stimulate the development of plants until they are now so large that products must be sold abroad. In this condition the manufacturers no longer want to pay the high prices necessary for material under a protective tariff."

Mr. Redfield declared that instead of foreign labor being cheaper, American labor was really the cheapest in the world; that no labor produced as much product in proportion to wages received as American.

He attacked the Republican principle of a tariff "equal to the difference in cost at home and abroad," saying it was impossible to determine this difference. He declared the American tariff board was "worthless unless empowered to call for the cost sheets of the factories engaged in the line of manufacture it is studying," adding that often the American cost of production was lower.

Republican opposition to the wool tariff bill was voiced by Representative Mondell of Wyoming. He said the reduction of the raw wool duty actually amounted to the abolition of three-fourths of the protection now given the sheep raisers of the country.

"As the Democrats have virtually declared for free wool," he said, "this bill is to all intents and purposes a free wool bill, so far as the sheep raising business of America is concerned."

He declared that William J. Bryan had actually controlled the recent Democratic caucus, as his influence forced it to the acknowledgment that the 20 per cent. duty left on raw wool did not represent the true Democratic doctrine of tariff revision.

WANTS TO SUCCEED PENROSE

Mayor Reyburn Apparently Ambitious to Sit in the United States Senate.

Special to The New York Times.

PHILADELPHIA, July 12.—Senator Penrose is not yet reconciled to Recorder Vare's candidacy for Mayor. He sees a danger to his personal ambitions in the great accretion of power for the Vare brothers, which will follow the election of the Recorder and the consequent selection of the men who will be the principal factors in the new Administration.

Mayor Reyburn indicated clearly in an interview that he and the Vares were in close alliance. He did not declare definitely that he was supporting the Recorder as his successor, but he eulogized Mr. Vare and showed that he believed him fitted to take up the burden of carrying out his scheme of comprehensive city improvement, which lies so close to his heart.

Senator Penrose knows that Mr. Reyburn has his eyes fixed on Washington, where he has had a home for many years and where he has just sent his son to occupy the seat he formerly held in the House. He would like to go there himself as Senator.

USED DOG TO SAVE CAB FARE.

Owner of the Dog Turns Up and Says a Strong Man Borrowed It.

Arthur Sable, a taxicab driver, was seated in his machine outside the Park Avenue Hotel, Thirty-third Street and Park Avenue, last night, when a man leading a large white bull dog came out and asked to be driven to the Hoffman House. Arriving at the Hoffman House the passenger got out and slammed the door, leaving the dog inside. He told Sable that he would return in a few minutes. At the end of an hour he was still missing, and the chauffeur made inquiries at the hotel. He found that his passenger had entered the Hoffman House by one door and had departed by another.

Sable left the dog at the West Forty-seventh Street Station, where he reported to the Police. Later in the evening a man, who said he was Harold Reed, a playwright, entered the station and asked if a large white bulldog had been left there.

The dog was produced and Reed identified it as his own. He told the police that early yesterday afternoon he left the Hotel Manhattan, where he lived, and went to the Park Avenue. While he was seated in the lobby a man admired the white bulldog and offered to buy it. Reed said he told him that he did not care to sell it. The man then proposed that he take the dog for a walk along the avenue. Reed consented, and the last he saw of the bulldog was when the stranger left the hotel with it, leading it by a chain. He learned, he said, that the chauffeur had been making inquiries at the hotel as to the owner of the dog, and thus he got trace of it.

SON DIES AS FATHER WEDS.

Francis W. Rawle, Stricken Attorney, Was Believed to be Improving.

Special to The New York Times.

PHILADELPHIA, June 12.—Francis William Rawle, an attorney, died unexpectedly this afternoon at his home, Weldon, Bryn Mawr, after ten days' illness from a cerebral blood clot, and within two hours after his father, James Rawle, President of the J. G. Brill Car Works, and Mrs. Emily Meredith, had been married in All Hallow's Church, Wycote.

Word of Mr. Rawle's sudden death was imparted to his father after the wedding ceremony, which was performed according to previous arrangements, as Francis Rawle's condition this morning was believed to be improving, and his recovery was expected. About 10 o'clock, while relatives and friends invited to the wedding were assembling at the church, alarming symptoms manifested themselves at the sick man's bedside, and he died shortly after noon.

Mr. Rawle was 38 years old, a graduate of Williams College, and a member of the local bar since 1895. He was associated in practice with his cousin, Col. William Brooke Rawle, at 211 South Sixth Street.

His widow, formerly Miss Harriet W. Corning of Albany, N. Y., and two sons survive him.

Freshman Debate Winners at Princeton

PRINCETON, N. J., June 12.—John M. Colt of Brooklyn has been declared the winner of the Alton B. Parker debating prize in the freshman class, with Julius Ochs Adler of Chattanooga as second best. Adler prepared for Princeton at Lawrenceville, where he won first prize in debate last year.

WOMAN'S HOTEL IN A FLUTTER

One of the Fair Guests at the Martha Washington Becomes a Bride.

All the girl bellhops at the Hotel Martha Washington were in a flutter of curiosity and excitement yesterday afternoon and evening. Their every third word was of "wedding," "the cake," "bridegroom," and "bride"—especially of bridegroom. For a whole day, according to one vivacious girl clerk at the information desk of the hotel, the bridegroom in question had been flitting in a flurry of prothalamial enthusiasm from the lobby to the parlor on the second floor and back again, with short excursive darts to the nearby telephone booths, where his talk was ever of taxicabs, flowers, and the minister.

And last evening at 6 o'clock the girl bellhops and clerks saw the bridegroom—a tall, thin vision in black with a white carnation in his lapel—and the bride and her blue and pink clad bridesmaids whisked away from the hotel in a waiting taxicab, thenceforth a wedding taxicab, straight to the Church of the Holy Apostles, at Twenty-eighth Street and Ninth Avenue. There the Rev. Dr. Henry K. Denlinger united Waldemar Farup, a mechanical engineer, of Christiana, Denmark, to Miss Annie Eleanor Crooke, daughter of a retired business man of Frodingham, Lincolnshire, England, in holy matrimony. Several of the bride's relatives living in and near New York were present.

Directly after the ceremony the whole company, now numbering ten besides the bridegroom and bride, returned in taxicabs to the Martha Washington, where they assembled merrily around the table at a wedding supper. Their blithe voices could be heard in the lobby of the hotel. A larger part of the hotel's patrons than usual found the lobby to their liking yesterday eve, and every one of the girl bellboys and girl clerks was wideawake, attentive, and very much Johanna-on-the-spot.

"This is their wedding cake," one of them explained to a reporter later in the evening, pointing to a neatly wrapped square bundle inside the office inclosure. "At least, I suppose it is."

There was a neat, round hole punctured in the paper wrapping of the cake. No boy bellhop's finger could have made so dainty a dig.

"And there's the bridegroom!" exclaimed two or three other girls at the desk, as the unwonted masculine wonder in question crossed the manless lobby to the telephone booths.

Mr. Farup would say nothing about his marriage except that his bride had come over on the Arabic on Sunday; that this was her first visit here, and that they intended to live in Philadelphia. They left the Martha Washington last night.

CAR RIOTERS JAILED.

Long Island City Magistrate Deals Sharply with Sunday Prisoners.

Convicted of rioting aboard trolley cars in Queens Sunday night, five prisoners arraigned before Magistrate Matthew J. Smith in the Long Island City Court yesterday were sentenced to thirty days each in jail.

Arthur Landeer, 27 years old, of Richfield Park, N. J., whose father, John Landeer, is a big marble dealer, with offices in Forty-second Street, Manhattan; Charles Wilson, 23 years of age, of 603 Van Nest Avenue, the Bronx; Jerry Sasek, 21 years, of 357 East Seventy-first Street, and Frank Breda, 21 years, of 1,515 Avenue A, Manhattan, were all arrested at the Woodside car barns about 9:30 o'clock Sunday night. According to the testimony of William Sarvis, a conductor, the four men stood on the front platform of his car and refused to pay their fares. When the car reached Woodside, Sarvis summoned Inspectors Charles Baker and Charles Field. They were attacked, but at this juncture several policemen in plain clothes who had been stationed at Woodside for an emergency of this kind got aboard and arrested the rioters.

Michael Lynch, 24 years of age, of 412 West Twenty-fifth Street, Manhattan, who was arrested on another car, was sentenced to thirty days in jail. John F. Daly, 23 years of age, of 414 Tenth Avenue, who was arrested before he got aboard a car, was fined $3, and Matthew Gallagher, 25 years of age, of 203 East Ninety-seventh Street, and Charles O. Rourke, 24 years, of 331 East Ninety-fifth Street, Manhattan, were each fined $5.

The testimony showed that the men had been attending "a dollar racket" at various parks in Queens. At these places, on the payment of $1 each, they were allowed to drink until too intoxicated to help themselves to more. The police are trying to suppress this practice.

In passing sentence Magistrate Smith said that trolley rioters need expect no leniency in Queens.

TAFTS TO ASK 4,000 TO SILVER WEDDING

Mrs. Taft's Health Will Prevent Her Attending White House Celebration.

DAUGHTER WILL RECEIVE

Invitations Go Among Others to Persons Who Have Entertained the President on His Trips.

WASHINGTON, June 12.—The reception which the President and Mrs. Taft will give on June 19, the twenty-fifth anniversary of their marriage, probably will be the most largely attended function ever given in the White House. More than 3,000 invitations have been sent out, and each day the President is suggesting more names. The lowest estimate is that 4,000 persons will be invited.

The New Year's receptions have brought many more thousands than that to the White House, but they have not been invitation affairs, and the crowd has merely shaken hands and departed. At the silver wedding celebration refreshments will be served, there will be dancing in the East Room, and an "overflow" garden party in the White House grounds.

The guest list will include friends and acquaintances of the President and Mrs. Taft from all parts of the country. Nearly everybody in official life in Washington has been invited, and invitations have been sent to persons who have entertained the President on his trips throughout the country, to members of the Republican National Committee, to the official Notification Committee which informed the President of his nomination, to prominent clergymen of all denominations, and to some well-known editors.

The reception will begin at 9 o'clock and last for several hours. Mrs. Taft will not be present, for the physicians still wish her to avoid excitement. Miss Helen Taft will stand by her father's side to receive the guests. All the members of the family of the President and of Mrs. Taft, who was Miss Helen Herron of Cincinnati, will be house guests during the celebration. "Aunt Delia" Torrey of Milbury, Mass., will be among the specially honored ones.

This will be the third silver wedding celebration of a President of the United States and his wife. President and Mrs. Grant celebrated their twenty-fifth anniversary on Aug. 22, 1873, at their cottage at Long Branch, and President and Mrs. Hayes held a levee at the White House New Year's Eve, 1877.

DIED IN HUDSON TUBE STATION

Woman Believed to be Miss Adeline Dixon Fell from Heart Disease.

A woman believed to be Miss Adeline Dixon, 50 years old, living at 76 Riggs Street, South Orange, N. J., with her aunt, Mrs. J. Ralph Evans, dropped dead last night in the Nineteenth Street station of the Hudson River tube.

She was standing on the platform waiting for a train when she reeled and fell. Policeman Bellinger of the New West Twentieth Street Station was summoned, and called an ambulance from St. Vincent's Hospital. Dr. Koenig, who responded, said death had been instantaneous, probably from heart trouble.

In her purse was found a card inscribed: "Mrs. J. Ralph Evans, 519 West 182d Street, New York."

At that address it was learned that Mrs. Evans had moved to the South Orange address. The police communicated with Mrs. Evans, who informed them that the description fitted her niece, Miss Adeline Dixon. A watch inscribed "A. D." also strengthened her belief.

Miss Dixon has a brother, C. P. Dixon, at Boonton, N. J. The Chief of Police of Boonton when reached said he knew Mr. Dixon and that he had a maiden sister, and he would try to communicate with him.

The body was taken to the New West Twentieth Street Station, pending its being claimed by relatives.

NEW STORM HITS TELEGRAPH LINES

Continued from Page 1.

sounding of the call, two more following a few seconds later.

The Sandy Hook is temporarily in command of the Commodore of the line, while the Wall Street boat, Asbury Park, is in dry dock, overhauling for the heavy midsummer traffic, and every man was kept at his post and the water flying overboard until a thorough inspection had shown there was no fire and the blue brimstone reek left by the bolt had passed away.

The crew of the steamer Monmouth, lying at the same pier, and the pier force also responded to the alarm. Only last Friday the Government Inspectors subjected the Sandy Hook to two surprise fire and boat drills and witnessed only slightly swifter action than that resulting from the thunderbolt.

The Monmouth was struck by lightning on her bankers' trip a few seasons ago, and though her deserted decks were littered with firewood from her flagpole only those in the pilot house knew of the occurrence, the electricity following the steel stem into the water.

The damage to the Sandy Hook had been fully repaired by the time she finished to-day's runs.

TRICKS THE LIGHTNING PLAYED.

Tore Up a Man's Bed, Bored Into a Grave, and Hit a Pickerel.

The storms of Saturday and Sunday night left behind them a host of strange tales, of which it is difficult to separate the genuine from the legendary. One lightning bolt early yesterday morning struck the steeple of the First Presbyterian Church at Babylon, L. I. Twice before the steeple, an old wooden landmark rising fifty feet into the air, has been visited by lightning, but this time it was so badly shattered that it will probably be torn down, for safety's sake.

The villagers at Babylon believe that the timepiece in the steepel leads a charmed life. The lightning blasts have never disturbed it, and though the wood above and below it was badly splintered the clock itself ticked on and did not appear to have lost a minute.

Harry Munsey of South Orange, N. J., is congratulating himself for once that he lingered so late at the club on Saturday night, for, although at the time he was annoyed at having to wait until the rain was over, he found when he reached home that the lightning had been in his room, and among its general misdeeds it had "pied" his bed like a sophomore.

Newton, N. J., is telling a strange tale. It is said there that on Sunday night the lightning bored straight through the earth at the end of the grave of Sanford Space and drilled a hole in the coffin. This is bad enough, but listen to this one from Denville, N. J. It is a tale told by Timothy Magee, Denville's Izaak Walton. When the storm smote Cedar Lake on Saturday evening Magee was playing a pickerel. The quarry was about to yield when a great light came upon the waters, the bolt struck the steel rod, ran off the end, and, reaching the fish, cooked it to a turn. Magee's friends, who back him in this outrage, say they ate the fish and swear impressively by this electric cooker.

WANT SUBWAY BREAKWATER.

Dwellers in the Section Around 157th Street Are Weary of Wading.

Citizens who use the 157th Street station of the Subway are preparing to petition the Public Service Commission to order the Interborough to build a dike, breakwater or flood gates to protect them hereafter when a deluge comes. Tales of dire peril and worse, ruin of clothing, are being told of experiences with the two storms of Saturday and Sunday.

The 157th Street station is near the bottom of an old creek bed, and the conformation of the surrounding streets is such that most of the water from them comes flooding down towards the Subway when it rains. On Sunday and Monday these streets closely resembled mountain torrents. The drains leading to the sewers were choked, and when the flood came, near the bottom of the valley it was well up over the sidewalk. Over the slight step of the Subway entrances it swept and rushed down the steps in a series of waterfalls. Over the platform it spread until waiting passengers sought benches and railings to keep out of it. Persons who had to go up the steps got drenched up to their knees.

THREE DEAD IN STORM'S WAKE.

Live Wires Charged Building They Were In—Train Almost Wrecked.

PHILADELPHIA, June 12.—Three men were killed, several other persons injured, wires were torn down, trees uprooted, and buildings wrecked by an electrical storm which visited this city and vicinity to-night. The wind attained a velocity of forty-two miles an hour.

At Allentown, Penn., live wires fell on a house on Union Street. The building was of frame with corrugated iron lining. As David Gelckenbach and Hannibal J. Dotterer were leaving the building they came in contact with the metal and were killed. John Wagner was killed in going to their rescue. Miss Carrie Allender was badly shocked. The storm did great damage in the vicinity of Allentown.

The Colonial Express on the Pennsylvania Railroad, which left Washington for Boston at 5:35 P. M., had a narrow escape from being wrecked a few miles north of Baltimore. Near Magnolia, Md., the train was running fifty miles an hour when the engineer was startled to see a tree lying across the track. He applied the air brake so suddenly and with such force as to bring the passengers to their feet in alarm. The next instant those in the forward car heard a crash and the train came to a standstill.

It was found that a big section of the fallen tree was wedged so firmly between the pilot and cylinder head of the engine that the crew had to use axes to remove it. A few hundred feet further on there was a larger tree lying across the rails, and an hour's delay ensued while this and two other trees were removed.

Telegraph wires and poles were down for miles, and the railroad people say that much of the damage was done by the extraordinarily severe lightning, though the wind was very high.

At Bacon Hill, near Elkton, Md., the south-bound Colonial Express was stopped by a red light at the signal tower. After some delay there was an investigation to see what the trouble was. It was found that the operator had been struck by lightning and was lying unconscious on the floor. He was taken on the train to Elkton, where it was said late to-night that his condition is serious.

LIVES LOST IN VIRGINIA.

Probably Fifteen Dead and Property Loss Estimated at $100,000.

NEWPORT NEWS, Va., June 12.—Sweeping out of the southwest with cyclonic velocity, a wind, rain, hail, and electrical storm struck the lower end of the Virginia peninsula late to-day and left a trail of death and ruin. To-night it was difficult even to estimate the number of dead, for many small craft went down in the storm at various points along the James River and in Hampton Roads.

Conservative estimates placed the dead at not more than fifteen. None of the bodies has been recovered, and nothing is known here of the identity of the missing people, as most of them were fishermen from distant counties along the James. Great havoc was wrought in this city, houses being unroofed and trees, wires, and telegraph poles blown down. Half a dozen vessels moored at piers here broke away and nearly all were damaged.

At the yard of the Newport News Shipbuilding Company the submarine Seal was struck by a schooner and badly disabled, and the same schooner rammed a hole in the Old Dominion liner Jamestown. Roofs of shops at the shipyard, also were torn away, and scaffolding around ships in course of construction on the stocks was blown down. Damage was done the Chesapeake & Ohio Elevator B. Rough estimates placed the property loss and damage at upward of $100,000.

Measure the value of your glasses

—*not* by dollars and cents—but by *Results.*

Correct glasses in the *beginning* are *economical* in the *end* —satisfactory eyeglass results are guaranteed to you.

A careful comparison of our methods (which include the services of *experienced Oculists* and *expert Opticians*) will convince you as to the *full* value of *all* glasses purchased at our stores—whether the cost be $2.00, $3.00 or $5.00.

M. H. Harris
Oculists and Opticians
54 East 23rd Street, near Fourth Avenue
27 West 34th Street, bet. 5th and 6th Avenues
54 West 125th Street, near Lenox Avenue
442 Columbus Avenue, 81st and 82nd Streets
76 Nassau Street, near John Street
1009 Broadway, near Willoughby, Brooklyn
489 Fulton Street, opposite A. & S., Brooklyn
597 Broad Street, near Hahne & Co., Newark

CARPET CLEANING J. & J. W. WILLIAMS
Tel. 366 Columbus. Est. 1875.
353 West 54th St

NO WATER TO WASTE DESPITE THE DELUGE

Commissioner Thompson Warns Consumers Against Reckless Use of the Supply.

FOUR BILLION GALLONS SAVED

Two Days' Downpour Puts the Rainfall for June Well Above the Average, Says Weather Bureau.

The succession of electric storms that swept the city on Saturday and Sunday left in their wake an addition of about 4,000,000,000 gallons to the city's store of water, and that means from twelve to thirteen day's supply.

Commissioner Thompson noted the sudden windfall with satisfaction yesterday, but in the same breath he warned the householders of the city not to let it encourage them to the point of throwing caution to the winds in water waste. As a practical reminder that we are by no means out of danger, he started out the first batch of Special Water Waste Inspectors yesterday, thirty of them. He will continue to send out more until he has covered the entire city.

Sunday night's rainfall was more welcome than that of Saturday, being heavier and less demonstrative. An average of 1.26 inches fell in the neighborhood of the various reservoirs in the Croton system, but New York City itself had rather more than its share. The fall in Central Park from early Saturday evening until yesterday morning at 8 o'clock was 2.54, the biggest figure recorded hereabout. In the neighborhood of the other reservoirs the fall was as follows: Boyd's Corners, .78 inches; Middle Branch, 1.38; East Branch, .98; West Branch, 1.40; Titicus, 1.32; Croton Lake, 1.45, and Kensico, 1.57.

"This fall means about 8,000,000,000 gallons of water," Commissioner Thompson said yesterday. "Of this we will save about 4,000,000,000 gallons, allowing for evaporation and absorption in the ground. The saving on rainfall usually averages about 50 per cent., but on account of the dampness of the ground at the time the rain started on Saturday our saving on these two storms will be a little higher than the average. This 4,000,000,000 gallons represents from twelve to thirteen days' supply, the average consumption in Manhattan and the Bronx being about 300,000,000 gallons a day.

"Of course, this does not mean that the reservoirs will immediately rise with this additional water, but that it will run down into them gradually. On Friday we had about 50,000,000,000 gallons in the reservoirs, and the additional supply will enable us not to disturb this storage supply, and therefore will materially assist us in handling the water situation.

"The people must not become overencouraged by the water we gained from the recent storms and grow lax in their continuance of the prevention of water waste," he added, "and the utmost economy must still be maintained."

This warning fits in well with a glance at the figures given out by the Water Department when Commissioner Thompson sounded his first note of warning that made the city sit up and take heed. It was pointed out then that on April 30 there were only 54,305,000,000 gallons in storage, as compared with 88,690,000,000 on April 30, 1910.

From the records taken at the local Weather Bureau in Battery Place it was computed yesterday that of the preceding 40 hours about 14 had witnessed rainfall and that this amounted to 2.05 inches, bringing the rainfall for June up to 2.77 inches, or more than double the normal fall for that period, which is 1.29 inches.

It was announced at Commissioner Thompson's office that to-day the Aldermen's Finance Committee will report favorably to the board on the $8,690,000 appropriation for the completion of the eastern basin of the Jerome Park Reservoir and the erection of a filtration plant for all the water from the Croton watershed. It will cost $8,700,000, but $10,000 was voted some time ago for the preliminary engineering work.

Commissioner Thompson feels that this is the greatest single project ever entered upon by his department. When he was before the Aldermen's committee yesterday few questions were asked of him and he was satisfied that all was going well with his appropriation.

As an advocate of the filtration plant, Commissioner Thompson says that it will provide the city with water from the Croton watershed that will be practically as pure as spring water. There will be no more of the perceptibly bad taste and odor that was experienced with the Croton water last Summer. The experts of the department are now at work to determine whether to use mechanical or sand filtration, but in either event the construction work will be about the same.

The thirty special inspectors who went out from the department yesterday were detailed to the upper east side between Eighty-sixth and 110th Streets. More will go out to-day, and there are 150 such places that can be filled if it is found necessary. They will make a house-to-house canvass. After the detection of any leak or waste three or four days is given to the householder in which to take his choice between making repairs or paying a fine.

Hunyadi János
Natural Laxative Water
Quickly Relieves:—
Biliousness,
Sick Headache,
Stomach Disorders,
and
CONSTIPATION

DIX FORCES ACTION ON PARTY'S PLEDGES

Democrats Call a Caucus to Consider Direct Primaries, Income Tax, and Other Measures.

LITTLE ACCOMPLISHED YET

Party's Chances in Danger Unless Platform Is Redeemed, League Tells Governor and Lawmakers.

Special to The New York Times.

ALBANY, June 12.—Gov. Dix has asserted himself at last and insisted that this Democratic Legislature must do something to redeem the pledges made in the party platform adopted at the Rochester Convention. In deference to a demand made by the Governor, a caucus of all the Democratic members of the Assembly has been called to meet immediately at the close of to-morrow's session.

The caucus call was issued at the close of the session to-night by Assemblyman Oliver, Democratic caucus whip in the lower house. Majority Leader Alfred E. Smith said the caucus had been called for the purpose of taking up the question of what legislation should be passed so as to carry out the party pledges.

Practically nothing has been done in that direction so far. Instead the time of the Legislature has been frittered away considering little local bills or else passing "ripper" bills and excise measures, much out of keeping with the pledges made in the Democratic or any other party platform.

The legislation, the fate of which will be determined at the caucus, includes the proposed New York City Charter, the Governor's highway "reform" bill, against the passage of which a protest was filed to-day on behalf of 10,000 motorists from this State, regardless of party affiliations; the direct primaries measures now pending before the Legislature; the Governor's Conservation bill, providing for the consolidation of the Forest, Fish and Game Commission and the State Water Supply Commission, and the Federal income tax resolution.

This measure and the State highway measure have been passed in the Senate but not in the Assembly. So far as the income tax resolution is concerned, there are indications that nothing short of caucus action can pave the way for its passage because of the very powerful arguments that have been made against it at the verious hearings by men who have a thorough understanding of the question involved.

It is regarded likely that the memorial received by the Governor and the Legislature to-day from the Democratic League in which both the Chief Executive and the lawmakers were urged to set themselves seriously to the task of redeeming the party pledges had something to do with the action of Gov. Dix insisting on the caucus.

This memorial declared that a failure to carry out the pledges of the Rochester platform through legislation would invite the charge of "gross political insincerity" against the Democratic Party. The league particularly urged action on direct primaries and the income tax. Neglect to take such action, the league says, would be "a plain breach of political faith and would be a just and serious handicap to the Democracy in the State and National campaigns of next year."

The memorial was prepared by a subcommittee, of which Representative C. E. Smith of Buffalo is Chairman. It was approved by the Executive Committee of the league and made public to-day by Mayor John K. Sague, Vice Chairman.

Incidentally, some measures which bear no relation whatever to the pledges contained in the Democratic platform will be considered at to-morrow's caucus, as, for instance, the Gittins bill to break down the restrictions against race-track gambling which were enacted during the Hughes administrations and the bill to legislate out of office the Court of Claims and the Canal Advisory Board.

Empty seats in abundance both in the Senate and the Assembly when the two houses reconvened to-night for their week's labor showed the weariness that the majority of the lawmakers feel over the apparently interminable grind of the Legislature at one of the longest sessions in all its history. While there was a quorum in each house, the leaders were compelled to pass over all important contested bills, because there was not a sufficient number of Democratic votes on either side to pass them. The majority leaders feel the keenest apprehension for the future, for many legislators, with the slender stipend of $1,500 which the State grants them exhausted, have signified their intention of staying home for the remainder of the session.

Little work was done in the Senate and Assembly. In the lower house the Warren bill, authorizing the Controller of New York City to audit and pay the reasonable expenses incurred by Mayor Gaynor for treatment after the attempt to assassinate him last Septemebr, was passed without contest, as was the Frawley bill permitting the Magistrate presiding at the Night Court to close that tribunal at 1 A. M. instead of 3 A. M., as at present. The Gittins bill making the State Historian's office a bureau in the State Educational Department was also passed by the Assembly, and now goes to the Governor for his approval.

FOR STATE PRINTING INQUIRY.

Senator Burd Tells Dix That Thousands Yearly Can Be Saved.

ALBANY, June 12.—Senator Burd has written to Gov. Dix suggesting the advisability of a thorough investigation of State printing, and recommending economies amounting to several thousand dollars annually.

Senator Burd, who is Chairman of the Senate Printing Committee, says that contracts are let on the basis of cheap paper and binding, but that the work is actually done on good paper with fine binding, and that the cost of extras under this head amounts to more than the original contract price.

NEW DEPUTY FOR DOCKS.

Dix Signs Bill Creating the Place—Salaries to be Readjusted.

Special to The New York Times.

ALBANY, June 12.—Under the provisions of the Foley bill, which was signed to-night by Gov. Dix, Dock Commissioner Calvin Tomkins is authorized to appoint a second deputy, and either deputy is authorized to act for the Commissioner in his absence.

The present salary of the Commissioner, which is fixed at $6,000 a year, is abolished, and the Board of Estimate is authorized to fix the salaries of the Commissioner and his deputies.

SENT BACK TO FACE ACCUSER.

Elizur Yale Smith, Wanted in Chicago for Check Deal, Extradited by Dix.

ALBANY, June 12.—Gov. Dix to-day granted the application of the Governor of Illinois for the extradition of Elizur Y. Smith, on a charge of passing worthless checks aggregating about $400 upon the Blackstone Hotel Company of Chicago. Smith was arrested at the Holy Cross Monastery, West Park, Ulster County, on June 2, and is in jail at Kingston.

Counsel for Smith contended that the State of New York was being used as a collection agency. He admitted that Smith was in Chicago at the time of the alleged commission of the crime.

"I don't know whther you know it or not," said Detective John W. B. Bourke of Chicago in addressing the Governor, "but it is a felony in Illinois to attempt to settle a case out of court after a warrant has been issued."

Smith is a son of Wellington Smith, who died suddenly several years ago in New York City.

Tests Sight Seeing Auto Man's Will.

Kathryn H., widow of Elward K. Somborn, started yesterday a contest of his will, by which he disposed of an estate estimated at $50,000, cutting off his wife with $5,000 in life insurance policies. He did this, he said in his will, because her "conduct has been such that through no fault of mine it has become necessary to live separate and apart from her." Somborn is credited with having originated the sightseeing automobile industry.

CITY BONDS AS SECURITY.

New York Depositories Hereafter Must Thus Protect Municipal Funds.

Special to The New York Times.

ALBANY, June 12.—New York City's deposits in city depositories hereafter will have to be secured by New York City bonds. Senator Grady's bill amending the New York Charter by inserting such restriction was signed to-night by Gov. Dix.

Under the provisions of the amendment banks or trust companies designated as city depositories before deposits are made, must file with the City Controller their bonds for the safe keeping and prompt payment of the city's funds, and as surety for such bonds must deposit with the Controller outstanding unmatured bonds, corporate stock, revenue, or assessment bonds or other obligations of the city, the value of which at existing prices in the open market shall be equal to the estimated amount of the proposed deposit.

Provision is made for a surrender of a proportionate amount of bonds thus deposited in case the deposit of city funds is depleted or withdrawn. The Grady amendment does away with the present plan of filing a surety company bond as security for city deposits. It is expected that the new law will also stimulate the demand for city bonds.

AUTOISTS APPEAL TO ALBANY.

Protest Against Bill Abolishing Present State Highway Board.

Special to The New York Times.

ALBANY, June 12.—The New York State Automobile Association, through J. A. Ritchie, its Secretary, to-day sent to members of the Legislature a protest against the passage of the Murtaugh bill, which embodies the Governor's plan to abolish the State Highway Commission and create a commission under direct control of the Governor. The protest, Mr. Ritchie says, is from 10,000 motorists, irrespective of party affiliations, who believe "the good name of the State is at stake."

The present system of highway improvement, it is explained, is non-partisan. The proposed change in the law, the association says, reflects a situation which from a business standpoint "ought not to be tolerated for a moment."

It is declared that one of the strongest points in favor of the present highway system is that it provides for a continuity of policy irrespective of party changes in the State Administration. The association says it can prove that the present Democratic Administration has it within its power to appoint an entire new commission under the present law. This is made possible by the fact that the two Republican Commissioners are ready to resign, and the term of the minority member expired last January.

NAMES G. A. R. COMMITTEE.

Col. Reynolds, E. J. Atkinson, and Dr. Farley on It.

ALBANY, June 12.—Pursuant to a recent act of the Legislature, Gov. Dix to-day appointed the following persons to act with others as a committee to represent the State at the National G. A. R. encampment at Rochester in August: Col. John A. Reynolds of Fairport, Edward J. Atkinson of New York, Past Department G. A. R. Commander Dr. Porter Farley, and Daniel B. Murphy of Rochester.

The other members of the committee are: Adjt. Gen. Verbeck, Attorney General Carmody, Mayor Edgerton of Rochester, and the Commander of the Department of New York Grand Army of the Republic.

CHAPLAIN TO FIRE FORCE.

Father McGean, Who Risked His Life for a Dying Woman, Appointed.

The Rev. Vincent de Paul McGean, assistant rector of the Church of Our Lady of Good Council, East Ninetieth Street, was appointed chaplain of the Fire Department yesterday by Fire Commissioner Johnson on the recommendation of Archbishop Farley to succeed the late Rev. William St. Elmo Smith.

Father McGean is 35 years of age, and was born in this city. He received his early training at St. Mary's Parochial School, and was graduated by the University of Niagara in 1899. In 1901 he entered Dunwoodie Seminary, where he took a theological course. In May, 1902, he received the minor orders from the Right Rev. John J. O'Connor, Bishop of Newark, and in June, 1903, received the full orders from Archbishop Farley. He was admitted to the priesthood by Archbishop Farley in June, 1905.

The new chaplain is well known by the men of the Fire Department. In March, 1910, Father McGean mounted a ladder to the fourth floor of a burning building at 352 East Ninety-first Street and administered the last rites of the church to a dying woman, whose husband was burned to death in the building.

PRINTING TRADE TO ORGANIZE

Employing Concerns Here Plan to Have a Central Body.

It was announced yesterday at the headquarters of the New York Typothetae that a joint committee of the Typothetae, the Printers' Board of Trade, the Master Printers' Association, and the Printers' League, all organizations of employing book and job printers, is now at work on a plan for a central organization of these bodies to keep in touch on trade matters. The proposed central body will not interfere in such questions as wages and conditions of work, but will try to put the trade on a better basis.

Secretary Smith of the Typothetae said last night that the committee is at present investigating the workings of similar central bodies of employers in this trade in other cities. A plan will be drawn up for a central body based on what the committee considers the best features of the central bodies in cities, and this will be submitted to the organizations in the trade here in the form of a report.

TO MOVE TUBERCULOSIS BOAT

Hospital Authorities Concur in the Shifting of the Westfield.

There will be no opposition on the part of Dr. John W. Brannan of Bellevue and Allied Hospitals to the removal of the floating tuberculosis camp Westfield from near Corlears Hook Park to some other point. Park Commissioner Stover has wanted this done so as to improve Corlears Hook Park, and has suggested that an equally advantageous berth for it would be just below the Williamsburg Bridge.

Dr. Brannan sent word to Mr. Stover yesterday asking him to request the Dock Department to shift the boat as he proposed, and expressing his own agreement with the Commissioner's views.

Rugs, Carpets, Draperies, etc., Cleaned, Stored and Guaranteed Against Fire, Moth or Theft.

Vaults for Valuables

Open 8 A.M. to 6 P.M. Private Safes $3 a year.

PIONEER STORAGE
ASK THE PEOPLE
FIRE PROOF
FOR WHOM WE WORK
BOROUGH OF BROOKLYN N.Y.
WAREHOUSES

Phone—6900 Main.

Fireproof Storage,
Household Removals,
(Motor or Horse Drawn Vans.)
Packing, Shipping.
EXPERTS FOR OVER 31 YEARS.
37 to 51 FLATBUSH AVE., BROOKLYN
Nevins St. Subway Station at our door.

TOBACCO JOBBERS SUING THE TRUST

M. Simon & Sons Ask $500,000 Damages, Complaining They Were Forced Out of Business.

METROPOLITAN NAMED ALSO

Complaint Alleges Trust Sold to Retailers Cheaper Than to Plaintiffs and Finally Refused to Sell Latter at All.

Louis, August, and Samuel Simon, until May 1 doing business as tobacco brokers at Third Street and West Broadway, have filed suit against the American Tobacco Company, the Metropolitan Tobacco Company, and Adolph M. Bendheim, the President of the last-named corporation, for $500,000 damages under the Sherman antitrust law. The action has been started in the United States Circuit Court for the Southern District of New York, by Samuel J. Rawak of 256 Broadway, the attorney for the plaintiffs.

Mr. Rawak said yesterday that the summons to answer had been served upon Percival S. Hill, one of the Vice Presidents of the American Tobacco Company, and Henry Bendheim, Vice President of the Metropolitan Tobacco Company. The complaint states that the Simons, who did business as M. Simon & Sons, up to May 1 of this year did a prosperous business as tobacco brokers from the year 1886 until they were forced to retire from business as a result of practices of these competitors which were in violation of the Sherman law. Until the year 1898, the complaint states, the firm did a large and prosperous business. Then, according to what Mr. Rawak said yesterday, the defendants began to make business headway difficult for the plaintiffs.

"A favorite means to stifle competition which the trust adopted," Mr. Rawak said, "was to sell to retailers cheaper than they did to some jobbers, among the latter being my clients. I do not say that the Metropolitan Tobacco Company was a part of the so-called Tobacco Trust, but we do say that the Metropolitan Company had the exclusive privilege for a time of selling the products of the American Tobacco Company in the City of New York."

Article 289 in the complaint reads as follows:

"That during the year 1898 the defendant, Adolph M. Bendheim and others trading as Bendheim Brothers & Co., which for many years prior thereto had been a partnership engaged in the business of selling and jobbing cigarettes and manufactured tobacco products, entered into an agreement, arrangement, and conspiracy with the defendant, American Tobacco Company, by which they sold their products to retailers at prices below the cost to the ordinary jobber and dealer in the City of New York and elsewhere, granted confidential commissions and rebates, and by divers and other unfair means sold and distributed their products for the purpose of driving out and destroying competitors and with the effect of destroying competition which existed in the City of New York and elsewhere among jobbers and wholesalers in manufactured products."

The complaint then goes on to state that in order "to further effectuate the design of the said American Tobacco Company" Adolph Bendheim and others entered into an agreement to form under the laws of New York a corporation known as the Metropolitan Tobacco Company, which corporation, it is alleged, acquired many competing and opposing interests. The complaint then states:

"Since the time of the organization of the said Metropolitan Tobacco Company the said corporation has been used by the defendant American Tobacco Company as an agency through which it further secured the control and monopoly of trade and commerce in tobacco throughout the United States by controlling the sale and distribution of tobacco products within the City of New York and elsewhere.'"

The complaint further states that the defendants next entered into an agreement not to sell any of their products to any person, firm, or corporation engaged in the jobbing business in New York City, Jersey City, Newark, except the Metropolitan Tobacco Company or its constituent concerns. The result was, it is complained, the American Tobacco Company refused to sell the Simons any of their products and that this refusal continued from 1902 until January, 1909.

As a result of all this the Simons allege that they "were unable to earn or receive such fair and reasonable profit or any profit whatever and were compelled to discontinue and to abandon the business established by them as aforesaid."

"That by reason of the aforementioned acts," the complaint concludes, "agreements, conspiracies, monopolies, and attempts to monopolize, plaintiffs have been damaged in the sums of $500,000, and to recover threefold damages under the provisions of an act of Congress entitled 'An act to protect trade and commerce from unlawful restraints and monopolies,' approved July 2, 1890, this action is brought."

SACHEMS DEFER CHOICE.

Cohalan to be Asked Whether He Wishes to be Re-elected Grand Sachem.

Nine Sachems of Tammany Hall met in the Wigwam yesterday to elect a Grand Sachem to succeed Daniel F. Cohalan, recently appointed Justice of the Supreme Court. An adjournment was taken for the purpose of conferring with Grand Sachem Cohalan to determine if he wished to be re-elected. Those present were John F. Ahearn, Col. John Fox, Thomas F. McAvoy, Senator Plunkett, Thomas J. Rush, Louis F. Haffen, Col. Aso Bird Gardner, John Dalton, and Deputy State Controller Julius Harburger.

The matter of the appointment of a Building Committee of five to consider the erection of a new Tammany Hall was also postponed until the next meeting.

CRAM WANTS TO BE FREE.

Quits Tammany Committee, Now He's a Service Commissioner.

J. Sergeant Cram, the new Public Service Commissioner, announced yesterday that he had resigned as Chairman of the General Committee of Tammany Hall.

Although there is no legal requirement that he dissociate himself from active participation in organization affairs, Mr. Cram entertains the belief that the duties and dignity of his new office require him to do so. At Tammany Hall nothing was known of Mr. Cram's resignation.

Shocked to Death 100 Feet in Air.

PHILLIPSBURG, N. J., June 12.—Russell Stoneback, a lineman, slipped from a pole to-night while 100 feet in the air and grabbed a wire. A current of 3,200 volts passed through his body and killed him. Stoneback was 23 years old. He leaves a wife and one child.

PROTESTS PAVING BIDS.

Counsel for Asphalt Companies Says Wood Blocks Are Too Expensive.

Adrian T. Kiernan of 141 Nassau Street, counsel for two asphalt companies, wrote yesterday to Borough President McAneny protesting at the award of contracts for repaving with wood blocks east side streets. Mr. Kiernan said that the bids put in by the asphalt companies were $26,79 lower than those of the wood block companies and that a taxpayer's suit may be brought to restrain the award.

Bids for both wood block and asphalt paving were opened on May 10, but no awards were made until June 8. The paving is to be done on Pitt, Ridge, Sheriff, and James Streets and in Avenues B and C. The total of the asphalt bids was $104,777.20, while the wood block bids were $131,576.30. Regarding these totals Mr. Kiernan says:

> Your attention is called to the fact that the difference in cost between the contracts and on the five streets, comparing the cost of asphalt with the cost of wood block pavements, is $26,790.50 in favor of sheet asphalt. This excess, if we take the total of the contracts for the wood block pavements, is more than 20 per cent. That is, the city is paying one-fifth more in wood block pavement than it would have to pay for sheet asphalt.
>
> Already the tax rate in this city is high, and if even in a smaller matter like this an expenditure of one-fifth excess can be made when the cheaper article would doubtless be far more efficient and is a safer service, then we must expect that there will be no lowering of the tax rate. I am therefore calling your attention to this matter and asking you to look into it at once.

The streets in question are all now paved with asphalt. The companies which got the contracts to put down wood block are the United States Wood Preserving Company, the Barber Asphalt Paving Company, and the Republic Paving Company. The companies which Mr. Kiernan represents are the Sicilian Asphalt Company and the Uvalde Asphalt Paving Company.

READY TO TRY REICHMANN.

Motion to Dismiss Indictment Filed—Hyde Case to Wait.

The trial of Joseph B. Reichmann, ex-President of the Carnegie Trust Company, will begin to-morrow in the Criminal Branch of the Supreme Court, before Justice Vernon M. Davis. Reichmann is charged with a misdemeanor in making false statements to the State Banking Department. A special panel of talesmen has been summoned for the case.

J. B. Stanchfield and S. C. Baldwin, Mr. Reichmann's counsel, have filed with Justice Davis notice of a motion to dismiss the indictment on the ground that their client's constitutional rights were violated by his being compelled to testify before the Grand Jury in its inquiry which resulted in the indictment of ex-City Chamberlain Charles H. Hyde. Justice Davis was the Judge who compelled Mr. Reichmann to testify.

Ex-Chamberlain Hyde, who is under indictment for bribery, and has been seeking an immediate trial, will have to wait until Reichmann's trial has been concluded. In denying Hyde's motion for an immediate trial, Supreme Court Justice McCall hinted yesterday that unless the Reichmann indictment is speedily tried he will reconsider his disposition of the Hyde motion.

The Reichmann case has been advanced so far, Justice McCall said, that it "cannot now be interfered with and the District Attorney's plans in reference to the same cannot be upset. If the conditions were not as they are, I should grant the request. Unless some extraordinary reason is advanced, he (Hyde) is entitled as a matter of right, and not of favor, to what he asks for, (a speedy trial.)"

PUZZLE IN DIVORCE LAW.

Question of Property Right in Marriage Performed Before Final Decree.

What is the status of a woman who marries a divorced man three days before he is entitled to a final judgment of divorce and eighty-seven days after he got his interlocutory decree?

Can she get seventy-four bonds of a railroad company left to "my wife" by her husband in a will made after their marriage?

Or is the divorced wife entitled to the bonds, if a final decree never followed the interlocutory judgment?

Or is the will merely invalid and are the bonds the property of the estate?

These questions, arising from the practice of the New York code of granting an interlocutory divorce which is really not a divorce at all, and which has proved the source of several scandals during the present year in New York and Kings Counties, will be decided by Supreme Court Justice Goff in the suit of Mrs. Anna Josephine O'Malley to compel the executors of her husband's will to carry out a provision which was made, she says, for her benefit. The executors are resisting payment on the ground that she married O'Malley less than ninety days after his interlocutory divorce was granted. The bonds in question werei issued by the Atchison, Topeka & Sante Fé Railroad.

TRAIN KILLS ONE; ONE DYING.

Two Men Were Repairing the Third Rail on the New York Central.

While repairing a "third rail" on the tracks of the New York Central Railroad at Forty-sixth Street and Park Avenue, late yesterday afternoon, Philip Traynor of 654 Eighth Avenue and Matthew Quinn of 2,998 Eighth Avenue were struck by an express train.

Both suffered internal injuries and broken bones, and Traynor died on an operating table in Emergency Hospital. Quinn was rushed to Flower Hospital, where he is reported dying. The train did not stop and no arrests were made.

LONG SENTENCE FOR FIREBUG

Saloon Keeper Must Serve from 15 to 30 Years in Sing Sing.

Judge Dike, in the County Court, Brooklyn, yesterday imposed a sentence of fifteen to thirty years in Sing Sing Prison on Barausch Schneider, a saloon keeper of 110 West 137th Street, Manhattan, who was convicted of arson in the first degree on Friday.

Schneider was seen coming out of the three-story frame tenement at 677A Sixth Avenue, Brooklyn, at 3 A. M. on Feb. 19. A few minutes later flames burst up from the cellar and through the hallway of the house. There were five adults and eleven children asleep in the building at the time, and they narrowly escaped.

It was brought out in Schneider's trial that he owned the building and hoped to collect $3,500 insurance on it.

Can't Enjoin City's Coney Island Baths

Supreme Court Justice Marean, sitting in Brooklyn, decided yesterday against Albert Chambers, the Coney Island druggist, who sought to restrain the city from building a bathhouse at the island. Mr. Chambers had the hearty support of the big bath owners. The bathhouse is already built.

"STRAWS THAT COOL"

Heat-defying head-pieces of exceptional style and the usual Young quality

$2, $3 & $4

Young's Hats
NONE BETTER MADE

Featherweight BANKOKS $5 & $7
Panamas at Popular Prices

Broadway at Dey St.
Broadway at 14th St.
Broadway at 28th St.
Fifth Ave. at 42d St.
Broadway at Houston St.
Broadway at 36th St.
Broadway at Beaver St.
Nassau St. at Fulton St.
Only Brooklyn Store: 371 Fulton St., Op. City Hall

STOKES'S ASSAILANTS HELD IN $25,000 BAIL

Charge Against the Two Women Changed to Attempted Murder by the Police.

SURETIES FAIL TO APPEAR

Case to be Adjourned from Day to Day to Await the Result of the Bullet Wounds.

Lillian Graham and Ethel Conrad, the young women who shot W. E. D. Stokes, proprietor of the Ansonia Hotel, were held yesterday in the West Side Court in $25,000 each till to-morrow morning. The formal charge against them has been changed to attempted murder and on the protest of counsel for the prisoners at the amount of bail, Magistrate Freschi gave them permission to apply for its reduction and said he would adjourn the case only for short periods in order that any change in the condition of Mr. Stokes might be taken into consideration.

Neither of the prisoners was able to get bail and both were sent back to the court prison. Neither Mrs. Alice Andrews, sister of Miss Graham, who is on her way here from the West, nor the friend of Miss Conrad, who, according to Herman Phillips, her counsel, could arrange for bail with a surety company, came to the rescue.

The court room was crowded as the prisoners were brought in. They sat at the table facing the magistrate and did not say a word during the proceedings. T. J. McManus was present to represent Mr. Stokes and Assistant District Attorney O'Sullivan was in court in the interest of the prosecution, while Mr. Phillips defended Miss Conrad and Robert M. Moore, and Clark Jordan appeared for Miss Graham.

Before the girls were brought in, Mr. O'Sullivan asked permission to file a superseding affidavit charging attempted murder. This was made out by Bicycle Patrolman Andrew J. Tully, the policeman who ran into the Varuna apartment house to find Mr. Stokes lying in the hallway.

The case had to wait for a few moments while Mr. O'Sullivan got into communication with Roosevelt Hospital to hear how Mr. Stokes was progressing. He reported to Magistrate Freschi that as far as he could learn, Mr. Stokes would not be able to leave the hospital for a week or ten days.

"Attempted murder," said the court, "is a serious charge. The maximum penalty for this is 25 years as against 10 years for felonious assault. In fixing bail I must consider this and also the chances of the victim's recovery."

Mr. O'Sullivan suggested that $30,000 each would be a reasonable sum. Mr. Jordan urged that every probability was in favor of the recovery of Mr. Stokes, but Mr. McManus pointed out that in the event of Mr. Stokes's dying the charge would be changed to that of murder. He admitted, however, that there was little fear of this.

"Bail of $30,000 would be prohibitive," declared Mr. Moore. "What is easy for one prisoner is impossible for another. Moreover, there are certain points in favor of the defendants. Stokes came to their apartment though he could have kept away if he wanted to. When the proper time comes we expect to furnish a full exoneration for these girls."

Mr. Moore said after the girls had been taken back to prison that it was impossible for them to get bail and that no attempt would be made to get them released till to-morrow. He also spoke of the letters, which it was alleged Miss Graham had received from Mr. Stokes, but the possession of which since the shooting has been denied by all concerned in the case. These letters, Mr. Moore says, were in the trunk of Miss Graham at the Varuna. He went to get them on Saturday, but found there not a single paper dealing with Mr. Stokes. The trunk had been opened and in it he saw a lot of letters, which bore every appearance of having been hastily examined. According to Superintendent John Bloom of the building no one has been permitted to enter the apartment since the shooting but the police. They say they sent back all the letters they took away, as on examination they found them to be of no importance in the case.

Court to Naturalize 2,700 Aliens.

A special term of the Supreme Court will be held during July to naturalize 2,700 aliens who have received their first papers. This will make it possible for them to vote at the Fall elections. Justice Cohalan volunteered yesterday to sit for two weeks in the term.

Royal Bengals Cigars

have hit the popular taste most completely

A Box of 10 for 15 Cents

Get them—INSIST if you must—but get them.

SAYS BIG FOUR LOSS WAS NEAR $2,643,000

Lawyer for Cooke Declares That Millions of Road's Funds Were Paid to Favorite Shippers.

COOKE TRIED WALL STREET

Witness Tells of His Account with New York Brokers—Opened Personal Account, Also, with a Brooklyn Bank.

Special to The New York Times.

CINCINNATI, Ohio, June 12.—The biggest surprise sprung to-day in the hearing of the case of the State of Ohio against Edgar Street Cooke of Chicago, who is accused in an indictment with having stolen $24,000 from the Big Four Railroad, came in the opening speech of C. W. Baker, who appeared for Cooke. The lawyer said that the defense will seek to prove that between $2,000,000 and $3,000,000 were stolen from the road's funds.

No effort at actual bookkeeping was ever made by the Big Four, according to Baker's statements. He said that Charles L. Warriner confessed the theft of $22,000 and went to the State Penitentiary. His wife rides in her automobile in Cincinnati, and the prisoner says he hasn't a penny. There is some hidden story behind the whole thing, Baker said, and the defense will seek to show what this story is. He said that following the Warriner disclosures all the books of the Big Four, showing where the funds went were burned.

"Warriner has admitted a shortage of $643,000, but the actual shortage in the treasurer's office is nearer $2,643,000 if the truth were known," said Baker. "No one could steal money systematically from the Big Four Railroad through a term of years unless there was connivance by the powers that be of the road. With the system of auditing employed by the railroad a clerk would have been detected if he had a $5 note unless there was connivance of the people higher up.

"The Treasurer of the Big Four was Frank D. Comstock, who was brought from Cleveland to Cincinnati, and who was, for reasons I do not know of, elevated to the Governorship of the two most exclusive clubs in Cincinnati.

"Officials of the road were suspected of taking millions of dollars from the treasury and paying them in violation of the Federal laws to favorite shippers. We shall show many things in this trial, and ere it is over the entire country will be surprised at the methods being used by the railroad officials."

The State said that it would show that Cooke went to New York with Mrs. Jeanette Ford and took $32,000 with him, which was deposited in banks and invested in stocks. Assistant Cashier Charles Hamburg of the First National Bank of Brooklyn testifed that Cooke opened an account at that bank on Dec. 5, 1901, for $8,500. This was added to every week or so by amounts of from $100 to $200.

Albert Scheible, former bookkeeper in the brokerage office of Frank and J. G. Jenkins, New York, also testified that Cooke gambled on the markets in New York and that his account with that firm exceeded three entire pages of their ledgers.

Cooke, Warriner and Mrs. Mattie McDermott, a friend of Mrs. Ford, were in Court during the day.

Fire Sweeps Town in Texas.

DALLAS, Texas, June 12.—Most of the town of Whitewright, Texas, in Grayson County, is reported to have been destroyed by fire to-day, forty business houses and seventy-five residences being burned.

BURNS RESTAURANT
ESTABLISHED 1852.
Well Known for Its Excellent Service and Cuisine.
Reasonable Prices.
44 ST.—SIXTH AVE.—45 ST.

SUMMER TUTORING
College preparatory work. Good Home. New England Farm House.
ARTHUR WILLIAMS,
Formerly Principal of Dwight School.
Meadow View, Chaplin, Conn.

MADERO TROOPS DISBANDING

Work for All Those Who Want It—Some Joining the Rurales.

Special Cable to THE NEW YORK TIMES.

MEXICO CITY, June 12.—Gen. Reyes's manifesto, issued last night, has caused a profound impression. It is one of the most significant events of the revolution, in that it provides for the fusion of two powerful parties and gives to Madero an untrammeled opportunity to apply his priciples.

Rosendo Pineda, head of the Cientificos, who is now in New York, has written a letter to the papers here denying any part in a plot against Madero, and intimating that the alleged plot is imaginary, and that the revolution will be a failure.

A dynamite bomb was found in the middle of San Francisco Street yesterday afternoon.

MEXICO CITY, June 12.—With the former chief of the revolutionary forces, Francisco I. Madero, Jr., out of the city, scores of soldiers who have been wearing their cartridge belts, filled with ammunition, have been divesting themselves of their burden, and to-day, for the first time since the triumphal entrance of Madero, the capital assumed its normal aspect.

President de la Barra is working overtime to restore national tranquillity and Madero is giving him his moral support and advice. By the time Madero returns from his trip to the south it is not improbable that most of the men he formerly commanded will be at their former vocations. Both the Government and the large corporations need laborers, and those who want work will have no trouble in getting it.

Immediately following Madero's inspection of Figueroa's troops they will be mustered out. From Zacatecas to-day came news that the revolutionary army in that city and in the surrounding country is breaking up. Most of the men are accepting a bonus, a horse, and a peso a day for their services, although a few are joining the rurales.

Claims of all sorts are beginning to come in. The claims of Americans and other foreigners will be large, but those of the Chinese will be the largest.

Ambassador Wilson received word that the Americans in jail in Chihuahua would be released to-day.

CUERNAVACA, June 12.—Between files of revolutionary troops under the command of Anunsulo and Zapata, Francisco I. Madero, Jr., was escorted this afternoon to the palace of Cortez. The rebel ranks extended from the station to the palace, now used as the State Capitol. To-night Madero is the personal guest of Gov. Juan Carreon. He will leave here early to-morrow for Balsa, returning to Mexico City on Thursday.

Dozens of small surrounding towns contributed brass bands and a lot of color to the celebration to-day.

$50,000 TO GET MAGON.

Reward Said to be Offered by Mexico—Rebel Leader in California.

LOS ANGELES, June 12.—Ricardo Flores Magon, the alleged leader of the Socialistic revolt in Lower California, established headquarters at Venice, a seaside resort near here, to-day.

According to report the Madero Government of Mexico has offered a reward of $50,000 to any one who can place Magon within Mexican jurisdiction.

Saks—the last word in Motor Apparel and the first

¶ That is rather a sweeping claim, yet no less true on that account. Relentlessly thorough, we get down to our problems as Kipling gets down to his English, as a dog gets down to a bone.

¶ No other department even approaches the resources of the Saks Auto Apparel Department, with its wonderful displays, its unlimited assortments, and that combination of quality and economy which is the true test of any department.

¶ We have a draft on London and on Paris for the best motor styles, and it is at Saks' alone that you can get those auto apparel productions, domestic and foreign, which are rightly regarded as pre-eminent in auto fashions.

¶ No matter what you buy in the Saks Auto Department, whether the expenditure is trifling or large, there is a sort of six cylinder satisfaction about it that is not to be had elsewhere.

1,500 pairs of Goggles at 50c.

formerly up to 3.75 per pair

¶ These goggle values will stare you out of countenance. Not only will a pair of them keep the mote out of your eye, but it will prove that there is no mote in your judgment of a good thing.

¶ Most of them are worth far more than the special price asked for them. Some of them were originally four dollars apiece. All belong to the higher strata of goggledom.

¶ But the intermittent honks which have reached them through the wide open windows of our Auto Apparel Department have alienated their affections from us forever. Nothing will ever satisfy them now but the world that lies far beyond the busy hum of Broadway.

Broadway Saks & Company at 34th Street

THE FOURTH ESTATE

We quote from a letter written to us by O. S. Hershman, Esq., President and Publisher of *The Pittsburg Press,* whose new building we have just completed in Pittsburg:

"When we consider that within four months from the time we signed the contract you have torn down a five-story building and erected a new seven-story absolutely fireproof structure on a lot eighty by one hundred feet, it seems almost marvelous and we think you should know how we feel and appreciate it. You are to be congratulated on your organization and the thoroughness with which you undertook and completed our work."

To quote Thomas Carlyle: *Edmund Burke said that there were Three Estates in Parliament, but in the Reporters' Gallery yonder there sat a "Fourth Estate" more important far than they all.*

THOMPSON-STARRETT COMPANY
Building Construction
Fifty-One Wall Street

There may be advertisers who do not believe in the farmer; who do not believe that he is a prosperous, independant, progressive citizen, just like his brother in town. They may still be from Hannibal, Missouri on the question of the farmer market.

They resemble the unsophisticated man who saw a camel for the first time. After chewing a straw contemplatively in front of it for some time, he shook his head dubiously and said: "Shucks, there ain't such an animal."

Such an advertiser needs only to read the newspapers, the census reports, the agricultural reports and the crop reports to realize that the farmer is rich, that he is buying real things, that he is paying good money for them, and that he has been persuaded to do this by advertising in farm papers, such as

FARM AND FIRESIDE
THE NATIONAL FARM PAPER
New York Springfield, Ohio Chicago
61

THE IMPORTANT THING FOR YOU is to act promptly regarding your eyesight. The longer you wait the more risk you take. When you feel the first slight annoyance from your eyes, have them examined without charge by our **Registered Physicians** We Charge for Glasses Only. Perfect-Fitting Glasses at $2.50.

J. Ehrlich & Sons
Oculists' Opticians
223 Sixth Av., 15th St. 217 B'dway, Astor House
350 Sixth Av., 22d St. 101 Nassau — Ann St.
17 West 42d—Bet. 5th & 6th Aves., New York
498 Fulton St., Cor. Bond St., Brooklyn.

The Electrophone in use—almost invisible.

INSTANT
AID FOR THE DEAF

Write or call to-day and get our Electrophone on 30 DAYS' HOME TRIAL

It is a tiny but powerful electrical device, a truly wonderful little instrument, perfected to such a degree that many deaf people can now hear the faintest sound and enjoy all the pleasures of church, public speaking or ordinary conversation. It magnifies sound—gradually restores the natural hearing—carries in the clothing and leaves both hands free.

STOLZ ELECTROPHONE CO.
755 Marbridge Bldg.,
Broadway & 34th St., New York City.

F. CHAUVENET'S
Red Cap
The Natural RED SPARKLING BURGUNDY of FRANCE

OLD CROW RYE
"Reg. U. S. Pat. Off."
GUARANTEED TO BE
PURE RYE WHISKEY
UNBLENDED, UNADULTERATED.
SOLD EVERYWHERE

MARLBOROUGH'S WIFE TO STAY IN ENGLAND

Report That She Is Coming Back Because of Alleged Snubs Has No Basis in Fact.

IS A FAVORITE IN SOCIETY

When the Duke and the Duchess Are Invited to Same Function it Is Usually the Duke Who Stays Away.

Special Cable to THE NEW YORK TIMES.

LONDON, June 12.—The report printed in America to the effect that the Duchess of Marlborough is to return to the United States because of the "snubs of the Court and society" belongs to the domain of fiction.

What is true is that the Duchess is contemplating a visit to America later in the season. It is not even certain that she will go, but in any case she will not remain long away from England and her boys.

The relations of the Duchess to the Court of King George and Queen Mary are not such as to permit the statement that she had received any snub. As far as London society is concerned, both the attendance at the parties the Duchess has given at Sunderland House this season and the houses at which she is a welcome guest are sufficient to show that a generally censorious world does not in this instance blame the woman, as it so often has done in other cases, for domestic differences resulting in separation.

In fact, the Duchess is much more frequently a guest at the smartest parties than the Duke. It not infrequently happens that both are invited, though separately, to the same parties when the functions are on a big scale, and more usually than not it is the Duke who remains away.

The party which the Duke recently gave at Blenheim Palace evoked the general comment in London that his object was to show that he was still in the land of the living.

DUKE OF WESTMINSTER HURT

Injured in Collision with Lord Wodehouse in Polo Game.

LONDON, June 12.—The Duke of Westminster was injured in a polo game at Roehampton to-day.

In a collision with Lord Wodehouse he was thrown heavily to the ground.

The Duke was removed in an automobile to his residence. Lord Wodehouse was not hurt.

A careful examination to-night indicated that the Duke's injuries are not so serious as was at first supposed. The physicians announce that no bones were broken, but that the Duke suffered a dislocation of the shoulder. This has been reduced and the patient is progressing satisfactorily.

PORTUGAL HASN'T ASKED US.

Reason Why the New Republic Has Not Yet Been Recognized.

WASHINGTON, June 12.—Charging in the Senate that the President had been "unpardonably slow" in recognizing the establishment of a Republican form of government in Portugal, Senator Culberson to-day complained that the Foreign Relations Committee had taken no action on a resolution on the subject which he introduced on April 7.

Sentor Root explained that the Secretary of State had received no request for recognition either from the people of Portugal or from their Minister here.

Russians Entertain Our Officers.

KRONSTADT, June 12.—Russians, who are generally apathetic in such matters, are showing uncommon interest in the American battleships now anchored here. The limited accommodations of Kronstadt are overcrowded, and extra steamers have been put in commission to carry visitors to the ships. Rear Admiral Badger, commanding the Second Division of the United States Atlantic fleet, and his officers, were the guests of honor at a banquet this evening. Toasts to President Taft, the Russian Emperor, the respective countries and their navies were drunk. Admiral Badger expressed his warm thanks for the cordial welcome which the battleships had received.

Notes of Foreign Affairs.

BOGOTA, June 12.—The two Colombians who in the Summer of 1909 seriously stabbed William B. MacMaster, the American Vice Consul at Cartagena, were to-day sentenced to imprisonment, one for fourteen years and the other for six years. At the time of the assault there was anti-American feeling in Colombia, and Mr. MacMaster became involved in a dispute with Mario Lara Cordova, an editor, and Abelarde Barrera, resulting in the assault of which the two men were convicted.

ST. PETERSBURG, June 12.—The sinking of an overcrowded ferryboat on the Volga near Uglitch is reported. Thirty persons were drowned.

TO RETRACT FALSE CHARGE.

Spanuth Also to Apologize to New York Times Correspondent.

Special Cable to THE NEW YORK TIMES.

BERLIN, June 12.—August Spanuth, formerly a well-known New York musical critic, was the defendant in a slander action in the law courts to-day, the correspondent of THE NEW YORK TIMES being the plaintiff.

Herr Spanuth, who publishes a weekly musical paper in Berlin, accused THE NEW YORK TIMES correspondent of having telegraphed "faked" interviews to America. The defendant having confessed in court that he was without evidence on which to base a charge of this character, the court, in accordance with German custom, proposed a compromise, to which the plaintiff assented.

According to the compromise Herr Spanuth must immediately publish an unconditional retraction of his accusation, coupled with an expression of regret, and in addition to the costs of the trial, must pay 200 marks ($50) to the treasury of the Foreign Press Association, of which THE NEW YORK TIMES correspondent is Vice President.

KAISER INVITES DR. HILL.

Ambassador Will Present American Officers to Emperor at Kiel.

Special Cable to THE NEW YORK TIMES.

BERLIN, June 12.—The Kaiser to-day sent to Ambassador Hill a cordial invitation, through the Imperial Chancellor, to visit Kiel in the course of regatta week.

The Ambassador did not intend to go to Kiel, but he will, of course, accept his Majesty's invitation and will arrive in time to present Admiral Badger and the other officers of the second division of the United States Atlantic fleet to their imperial host on their arrival on June 21.

Dr. Hill will remain for luncheon on the American flagship, and will be present at the Emperor's dinner to the Americans. The Ambassador will then take leave of the Emperor.

DIANA ROBERTS KILLED.

Marshall O. Roberts's Daughter Has Fatal Accident in Elevator.

LONDON, June 12.—The little daughter of Marshall O. Roberts, the latter the son of the late Marshall Owen Roberts of New York, was killed in an elevator accident at her father's residence in Grosvenor Square to-day.

The girl, whose name was Diana, was in the elevator with her nurse and baby sister. She was playing with her terrier, and somehow slipped her foot between the lift and the wall. Before the lift could be stopped the body was dragged down and jammed. It was half an hour before the wall could be knocked away and the body extricated. It is believed that death was almost instantaneous.

Marshall O. Roberts is the son of Mrs. Ralph Vivian, formerly Mrs. Marshall Owen Roberts of New York. His father was one of the leading merchants and financiers of this city, and was an ardent supporter of the Union cause at the time of the civil war.

After the elder Roberts's death his widow went to England, taking her son with her. He is now thirty-two years old. In 1891 Mrs. Roberts married Col. Ralph Vivian, at one time Colonel of the Scots Guards.

In 1900 the younger Roberts caused some surprise by becoming a British subject and entering the regiment which has stepfather had commanded. Three years later he married Miss Irene Helen Murray, daughter of Sir George Herbert Murray, who was Mr. Gladstone's private secretary when Gladstone was Prime Minister.

The elder Roberts left a fortune estimated at $8,000,000.

1,000 SUFFRAGISTS MEET.

Mrs. Catt Re-elected President of the International Alliance.

STOCKHOLM, June 12.—The sixth congress of the International Woman Suffrage Alliance opened here to-day, there being present 1,000 delegates from Europe, the United States, Australia, and South Africa.

The address of welcome was made by Mrs. Anna Whitlock of Sweden, after which Mrs. Carrie Chapman Catt was re-elected President of the Alliance. Riksdag Deputy Beckman spoke warmly in favor of the suffrage for women, and then Mrs. Catt delivered a long and eloquent address on the history of the movement. Mrs. Frederick Nathan of New York proposed the formation of an association of Swedish men to work for women's suffrage.

The congress will sit until Saturday. Interesting incidents of to-day's session were the presentation to the congress by Janet Richards of a suffrage baton sent by the women of Washington, and the warm welcome accorded to the Rev. Dr. Anna Shaw, the whole assemblage rising at her entrance.

The newspapers speak highly of Dr. Shaw's eloquence at a service yesterday in the Gustavus Vasa Church, where she occupied the pulpit.

Ambassador Reid Much Better.

LONDON, June 12.—American Ambassador Whitelaw Reid, who has been indisposed, is much better to-day, and hopes to be able to attend the Ascot races in the latter part of the week.

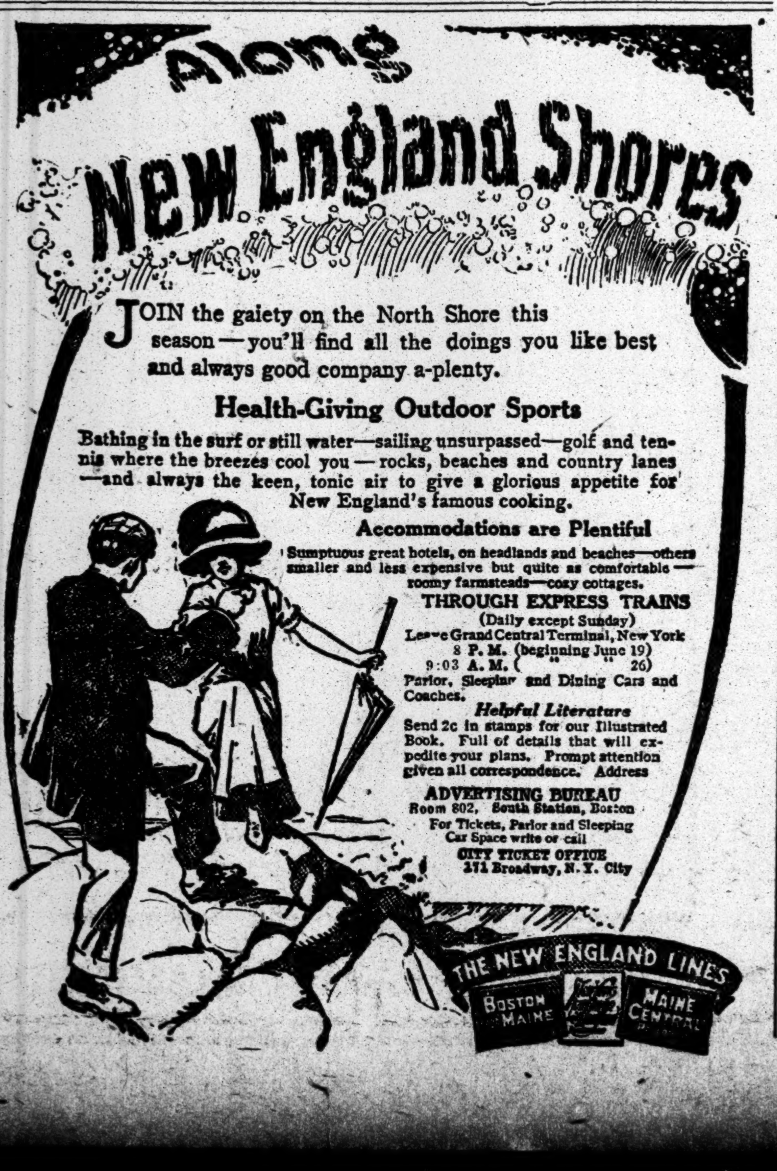

JOIN the gaiety on the North Shore this season—you'll find all the doings you like best and always good company a-plenty.

Health-Giving Outdoor Sports

Bathing in the surf or still water—sailing unsurpassed—golf and tennis where the breezes cool you—rocks, beaches and country lanes—and always the keen, tonic air to give a glorious appetite for New England's famous cooking.

Accommodations are Plentiful

Sumptuous great hotels, on headlands and beaches—others smaller and less expensive but quite as comfortable—roomy farmsteads—cozy cottages.

THROUGH EXPRESS TRAINS
(Daily except Sunday)
Leave Grand Central Terminal, New York
8 P. M. (beginning June 19)
9:03 A. M. (" " 26)
Parlor, Sleeping and Dining Cars and Coaches.

Helpful Literature
Send 2c in stamps for our Illustrated Book. Full of details that will expedite your plans. Prompt attention given all correspondence. Address

ADVERTISING BUREAU
Room 802, South Station, Boston
For Tickets, Parlor and Sleeping Car Space write or call
CITY TICKET OFFICE
171 Broadway, N. Y. City

METHODICAL CLERK MISSING FIVE DAYS

State Labor Bureau Has Fears for George E. Dayton, Whose Habits Were Like Clockwork.

WENT OUT TO FIND A CAMP

The Time Set for His Return Is Long Past and Nothing Has Been Heard of Him at His Office or Home.

The New York office of the State Labor Department, at 381 Fourth Avenue, is mystified at the unaccountable disappearance of George E. Dayton, who has been employed in the bureau as financial clerk for many years. He was so methodical in his habits that his fellow-clerks said they could regulate their watches by him.

Mr. Dayton left the office on Friday, June 2, for New London, Conn., to select a place for his Summer camp, and was to return to work on Wednesday morning, June 7. Up till the present time no word has been received from him by ony of his friends to account for his absence. He has spent several Summers in camp at Great Neck, L. I., and this year Dayton said that he would like a change.

Because of his fixed habits his absence raises the fear that he has either been drowned or killed in some out-of-the-way place while looking for a camp site.

Mr. Dayton was Adjutant of Gen. Dix Post of the G. A. R., and one of the officials at the Labor Bureau thought it possible that he might have gone to the encampment at Niagara, but in answer to an inquiry a reply came that he had not been heard of there. This official said that those who have worked with Mr. Dayton for the last fifteen years felt confident that if he was able he would have notified the office last Wednesday even if it were only to announce that he would be an hour late.

When there were no tidings of the financial clerk on Thursday, an investigation was started to ascertain if he were with any of his relatives or friends, but they knew nothing of his whereabouts.

George E. Dayton is a slim built man about 5 feet 9 inches in height, with iron gray hair and small mustache turning white, and a pointed chin. He is a widower with a grown-up son living in Boston. His brother, Hobart Dayton, lives in Elizabeth, N. J., and his brother-in-law, A. J. Glidden, lives in this city.

The missing man was very steady throughout his life, and never drank or smoked. He lived in an apartment house in Main Street, New Rochelle, opposite the Baptist Church.

On Friday, when no tidings had been received at the Labor Bureau, one of the office men was sent to New Rochelle with a locksmith. With local police they forced the door of Dayton's apartment. On the table in the dining room was a plain envelope unsealed in which was a note evidently written by Dayton just before his departure, which read:

> I have gone to New London, Conn., and will return Wednesday morning. Have good meals and get in good supplies before I return. I have sent THE NEW YORK TIMES for June to Sugar Bush.

The word Wednesday was underlined.

It was learned from an acquaintance that Dayton had intended to stay while in New London at the house of Mrs. Laura Goodwin, in Mohegan Avenue. A telegram was sent to her, but no answer has been received.

George Dewey, Commander of the Gen. Dix Post, G. A. R., said that he had not seen or heard of his old comrade Dayton, and felt very anxious about him. Mrs. Dewey, who had also known the missing man for many years as a visitor at the house, said that it was very strange that he should not have sent word to any one to explain his absence if he was capable of writing a telegram, as he was punctual to a degree.

So far the police have not been notified, as the officials at the Labor Bureau said yesterday that was a question entirely for the relatives of Mr. Dayton to take up, and what they had done was on account of their respect and esteem for the missing financial clerk.

It was distinctly pointed out to THE TIMES reporter that while Dayton was the financial clerk of the bureau, he did not handle any money, and, therefore, there could not be the slightest chance of monetary troubles connected with his office.

DIRIGIBLE GOES OFF ALONE.

Ville de Bruxelles Given Up for Lost, but Descends Little Damaged.

BRUSSELS, June 12.—The dirigible Ville de Bruxelles escaped from its moorings to-day while preparations were being made for an ascent.

There was nobody aboard the balloon, which drifted off quickly and was given up for lost. It descended, however, after a few hours, and was only slightly damaged.

TIN $1,155 A TON.

London Shorts Again Squeezed—Metal Closes Firm.

LONDON, June 12.—There was another squeeze of shorts in cash tin to-day.

The price of the metal jumped up to £231 per ton, and closed firm.

Two Desks!

New York City can't produce their duplicates. One Mahogany—the other Oak—each 6 ft. long.

For the Man of Big Work
for his private office. They illustrate our grasp on the requirements of the commercial furniture business—our individualism. Please see them.

Charles E. Matthews
COMMERCIAL FURNITURE
275 Canal Street
Just East of Broadway
PHONE 1299 SPRING

B. Altman & Co.

COMMENCING SATURDAY, JUNE 17TH, STORE WILL CLOSE SATURDAYS AT NOON; OTHER BUSINESS DAYS AT 5 P. M.

1,000 MISSES' SUMMER DRESSES
AT UNUSUALLY LOW PRICES
WILL BE ON SALE THIS DAY (TUESDAY), AS FOLLOWS:

DRESSES OF GINGHAM AND DIMITY	AT $3.75
DRESSES OF WHITE DIMITY & COLORED VOILE	AT 5.50
DRESSES OF SCOTCH TISSUE AND WHITE OR COLORED LINEN	AT 7.50
DRESSES OF WHITE OR COLORED LINEN	AT 9.50
EMBROIDERED MARQUISETTE & LINGERIE DRESSES	AT 15.00
DRESSES OF NET & EMBROIDERED MARQUISETTE	AT 19.00

(SIZES FOR MISSES AND SMALL WOMEN.)

B. Altman & Co.

MEN'S UNDERWEAR AND HOSIERY
WILL BE ON SPECIAL SALE THIS DAY, TUESDAY, AS FOLLOWS:

SLEEVELESS SHIRTS AND KNEE DRAWERS
OF WHITE FRENCH LISLE, FORMERLY $1.25 AT 85c. PER GARMENT
OF WHITE NAINSOOK, FORMERLY 75c. AT 45c. PER GARMENT

MERCERIZED LISLE THREAD HALF-HOSE,
BLACK OR COLORS, FORMERLY $2.75 PER HALF DOZEN PAIRS,
AT $1.40 PER HALF DOZEN PAIRS

MEN'S & WOMEN'S LINEN HANDKERCHIEFS
AT ESPECIALLY LOW PRICES, WILL BE OFFERED THIS DAY (TUESDAY)

MEN'S INITIALED HANDKERCHIEFS,
USUALLY $2.75 PER DOZEN . . . . AT $2.00

MEN'S HEMSTITCHED HANDKERCHIEFS,
USUALLY $2.75 & 3.50 PER DOZEN AT $2.00 & 2.65

WOMEN'S INITIALED HANDKERCHIEFS,
USUALLY $1.75 PER DOZEN . . . AT $1.25

WOMEN'S HEMSTITCHED HANDKERCHIEFS,
USUALLY $2.50 & 3.00 PER DOZEN AT $1.50 & 1.85

WOMEN'S HAND-EMBROIDERED HANDKERCHIEFS,
USUALLY $3.00 & 6.00 PER DOZEN AT $1.80 & 3.00

WOMEN'S SHAMROCK LAWN HANDKERCHIEFS, INITIALED,
USUALLY $3.00 PER DOZEN . . AT $1.85

Fifth Avenue, 34th and 35th Streets, New York.

NOTHING PROMOTES HEALTH LIKE PURE WATER
POLAND WATER
Purest Natural Spring Water in the World.

Bottled only at the Spring Under Perfect Sanitary Conditions.
HIRAM RICKER & SONS, Props
South Poland, Maine.
N. Y. Office, Poland Spring Building,
1180 Broadway (near 28th St.)

WALTHAM WATCH
has been awarded highest honors at every International Exposition, and has taken every Gold Medal offered in America since 1875.
"It's Time You Owned a Waltham."
Send for descriptive booklet.
WALTHAM WATCH CO.
Waltham, Mass.
23

Telephone Subscriber
SAVE MONEY.
Lock your 'phone when leaving office or home—prevent others using the instrument you pay for. Only one local call saved each day at 5c. means $18.25 per year. Expensive out-of-town calls you know nothing of also saved by the Soles telephone lock. While you think of it, telephone or write for one. Price 50c. WM. A. SOLES, 118 E. 28th St., N. Y. City. Tel. 555 Mad. Sq.

All coffee ails yield to well-made
Postum
Be sure it's well boiled.

Smith Gray & Co.
Foremost Clothiers Since 1845

Here are nearly 4,000 Summer Suits which should have been in our stores before May 1st—only ready now—all have been added to this wonderful underprice sale to make this the most important fine clothes event ever seen in New York.

These suits are the direct result of a recent delay of six to eight weeks in our tailoring plant and the radical underpricing is due to the necessity of our disposing in four to five weeks of what, under normal conditions, would have been sold at regular prices in the full season of ten to twelve weeks.

Included are practically all our lightest weight two and three piece Summer Suits, such as Canadian crashes, homespuns, lighest worsteds, as well as nearly all our recent woolen purchases. All are of the most exclusive and advanced styles in both fabrics and models, many of which will not be shown elsewhere for another season or two.

15.50 for two and three-piece Summer Suits—regularly 18.00, 22.00, 22.50 and 25.00.

Included in the assortment are Canadian homespuns in metal, steel and Oxford grays, blue, brick brown, tan and olive shades, light and very light worsteds, velours, worsted cheviots in new gray, brown, tan and olive shades, as well as blue and black fancy serge weave worsteds in stripe weaves, pencil stripes and silk mixtures. Among the models are two and three button designs for men, young men and boys.

22.50 for two and three-piece Summer Suits—regularly 27.50, 30.00 and 32.50.

You may choose from Canadian homespuns and crashes in light tans, steel grays, olives, brick brown and Oxford blue shades in Norfolks and English soft roll models, as well as all the new metal, steel and Oxford grays, and brick brown velour flannels in plain wale, tennis stripe, silk stripe and double stripe weaves, in all soft and semi-soft English models. More than this, there are some seventy-five exclusive designs in worsteds, worsted cheviots, English and Scotch twist weave cheviots, Saxony cassimeres, velours and many exclusive designs on black and blue grounds in stripes and silk mixtures.

18.50 for two and three-piece Summer Suits—regularly 22.50, 25.00 and 27.50.

Here are worsteds in handsome grays in hair line stripes, pin checks and neat overplaids—homespun crash Norfolks, smart velours and cravenetted mohairs in correct grays and an excellent assortment of new mixtures; yarn dyed worsteds, worsted cheviots, Saxony cassimeres and velours in new grays, browns and tans; blue and black grounds in fancy weaves, silk stripes and silk mixture effects, and blue serges of finest Australian stock.

27.50 for two and three-piece Summer Suits—regularly 35.00 and 37.50.

You may make your selection from hand woven homespun Norfolks, silk lined Canadian crashes and English velours in soft English models, and lightest Belgian and English worsteds, in nearly three score exclusive fabrics, including English and German cassimeres, twist cheviots, English and Scotch velours, finest American worsteds and velours, as well as all the new grays, deep browns, correct blues and silk mixture designs—new club and Glenn checks, exclusive diamond weaves, correct new stripe and new silk wale weaves.

Motor Clothes for Owners and Chauffeurs
Auto Clothes Book on Request

Smith Gray & Co.

Two Brooklyn Stores:
Fulton St. at Flatbush Av.
Broadway at Bedford Av.

Two New York Stores:
Broadway at Warren St.
Across from City Hall.
5th Av., Bet. 27th & 28th Sts.

Double S.&H. Green Trading Stamps Before 12 o'Clock

NO CONNECTION WITH ANY OTHER STORE
GREENHUT-SIEGEL COOPER CO.
TWO MAMMOTH BUILDINGS. J. B. GREENHUT, Pres. BOTH SIDES OF 6th AVE, 18th & 19th STS, NEW YORK.

Main Building *Dry Goods and Wearing Apparel*

$4, $5 and $6 Trousers at $3.45

An Assembly of 1,100 Pairs—All of the Famous "Kingly" Make

A special one-day sale, today, in which we offer styles, materials and sizes to fit men and youths of every taste and build. And you may choose from the handsomest patterns in

Finest Worsteds, Stripes, Mixtures and Pure All-Wool Blue Serges

At the same price we also include several hundred pairs of Summer outing trousers with plain or cuffed bottoms.

Every Waist-measure from 28 to 54

Please Note This Iron-Clad Guarantee
The Greenhut-Siegel Cooper Company hereby agrees to refund, without question or quibble, the money paid to it for trousers of the "KINGLY" brand, if they prove UNSATISFACTORY IN ANY RESPECT.

(MAIN Building, Second Floor.)

Greenhut Building *Everything for the Home*

FREE DISTRIBUTION OF COMPLIMENTARY S.&H. GREEN TRADING STAMPS IN OUR GREENHUT BUILDING TODAY. (Only 100 stamps good in any one book.)
(Premium Parlor, GREENHUT BUILDING, Third Floor.)

Ask for S.&H. Green Trading Stamps—We Give Them

THREE PLATOON PLAN PROVES COMPLICATED

Will Take 12 Weeks to Complete the Schedule Which the Police Began Yesterday.

MEN HAVE MORE TIME OFF

But It Is Badly Broken Up — Lieutenants Find They Will Have an Easy Time.

Police Commissioner Waldo's first radical measure in the reorganization of the Police Department, the revival of the three-platoon system, went into effect at 7 o'clock yesterday morning, when approximately 2,000 men turned out from ninety or more station houses in the city. This means that 400 more policemen were in the streets during the daytime than at any time since the Commissionership of Gen. Bingham. And last night the increase was about double that number.

Under the new system the day is divided into three periods of eight hours each. The first extends from 7 A. M. to 3 P. M., the second from 3 to 11 P. M., and the third from 11 P. M. to 7 A. M. the next day. During the first and second periods one-fourth of the force is on duty while half the force is out during the night tour.

The new plan would appear to the uninitiated to be a simple triple division for work, recreation, and sleep. But quite the contrary is true. It requires a chart three feet long and two feet wide to record with colored block, crosses, and blank spaces, just how each patrolman must spend each twenty-four hours. Headquarters men estimated that it would take patrolmen at least six months to memorize all that is expected of them, and much trouble will be avoided, it was announced yesterday, if each man will study carefully before he goes home the chart for the next day.

A patrolman who went on duty at 7 o'clock yesterday morning will work twelve weeks before he will complete a cycle of changes in his daily programme of patrol, reserve, and time off. For instance, a patrolman of the first squad of the first platoon has this schedule for the first week of the new arrangement: He began yesterday by patrolling from 7 A. M. to 3 P. M., then reported to his precinct and was off duty for four hours; from 7 P. M. he is on reserve eight hours until 3 A. M., when he has four more hours off, going on patrol at 7 A. M. on Tuesday for an eight-hour tour. At its expiration he has sixteen hours off, until 7 A. M. Wednesday. The Wednesday, Friday, and Saturday schedules are the same as that of Tuesday. Thursday's schedule is similar to Monday's, except for modifications in the hours on reserve. On Sunday he has a short period of patrol, followed by twenty hours off.

Once in each four weeks each member of the department gets twenty-four hours off. Under the five-platoon plan he had twenty-four hours off every fifth day. Once each twelve weeks he gets thirty-two consecutive hours off, and once in the same period twenty hours off, besides three full days referred to. These vacation periods sound rosy, but are not always so, for they may begin at 11 o'clock at night or any other time. Often a reserve period is sandwiched in between two four-hour periods off, making it practically impossible for the men to go home.

In the 2,016 hours in the twelve-week cycle, each patrolman will be on patrol or reserve 888 hours, and is off duty for 1,128 hours. A comparison of the three and five platoon systems shows that the patrolmen will do more patrolling but less reserve duty and will have more time off. The average is 8 hours a day on patrol, against 7 1-5 before; 2 4-7 hours on reserve, against 4 4-5 formerly, and 13 3-7 hours off duty, against 12 hours formerly.

All day yesterday Fourth Deputy Police Commissioner Dillon's office was crowded with Captains and Inspectors, who had brought the post maps of their precincts, to confer with the Commissioner as to changes in the number and size of the posts. The plan is being considered, it was said, to make stationary posts for half of the night force, allowing the other half to patrol. It was said this plan might be ready within two weeks. The Captains and Inspectors said they believed the three-platoon system would be much appreciated by the men after it had been in use for a few weeks, and agreed that with the permanent night posts, the scheme was the best under which the Police Department ever had worked.

Discussion at Police Headquarters brought out several evils that might arise from the operation of the new system. Under the old plan, for instance, a patrolman always went to the station house for six hours on reserve before going on patrol, whereas under the new he will go on patrol first. It was suggested that men reporting for duty after a night of carousing might be in no condition to go on the street, whereas the old plan permitted men to rest before going out.

It also was said that a good feature of the old system whereby rested men were sent out for night duty at 2 A. M. was done away with. This, it was feared, would result in reversion to an old trouble caused by men leaving their posts at night, or "heaving," as it is called in police parlance.

It was admitted that the Lieutenants, under the new plan, will have an easy time. The schedule of their time shows that where there are five in a station house, one will be on reserve, while another is behind the desk. A Lieutenant on desk duty from 7 A. M. to 3 P. M. on a Monday repeats the same each day of the week, having sixteen consecutive hours off. On Saturday he begins the day with eight hours behind the desk, followed by thirty-two hours off. Then come eight hours on patrol, beginning at 11 P. M. Sunday. From 7 A. M. to 3 P. M. each day no Lieutenant will be on patrol in all the city.

NO BAN ON NIGHTSTICKS.

Waldo Declares No Such Order Has Been Issued in Gaynor's Time.

As a reply to complaints that the use of nightstick or revolvers by policemen had been prohibited by order of Mayor Gaynor, Police Commissioner Waldo made public yesterday a letter he had sent to the City Hall. It was in answer to one the Mayor wrote asking him to "tell the truth," and in it he said that at no time since Gaynor took office had any orders been issued by any one placing a ban on either, so far as the regular policeman were concerned.

It was suggested that wrong impressions might have been created by an order rescinding the licenses of special policemen, and hence depriving them of club and gun, but this had no effect on the regular police force.

What inspired the letter at this time was a matter of conjecture at Police Headquarters. Some said that a speech recently delivered by the Rev. Dr. Lyman Abbott in Baltimore, taking issue with the policy of the Mayor, was mainly responsible for it. Coming on the same day with the renewal of the three-platoon system for patrolmen, it was thought by many that the two were related in some way. This was the letter:

> The Hon. William J. Gaynor, Mayor.
>
> Sir: I beg to acknowledge the receipt of your letter of June 9. Since you became Mayor of this city, Jan. 1, 1910, no orders have been issued to the police force, by any one, either verbally or in writing, making any change in the equipment of members of the force, as to clubs, nightsticks, or revolvers. R. WALDO.

Late in the afternoon Commissioner Waldo visited District Attorney Whitman, but said it was simply one of courtesy. They talked for about three-quarters of an hour. Mr. Whitman's assistants said that important matters had been touched upon, and that the District Attorney had offered to co-operate with the new Commissioner in all ways possible.

The Missing Persons Bureau at Police Headquarters, an institution of years of standing, was abolished yesterday by order of Commissioner Waldo. The department, in the past, consisted of one Sergeant and six detectives, but since the establishment of branch detective bureaus there was little work to be done.

In its place the Commissioner installed two Central Office detectives to take charge of all inquiries from other cities concerning missing persons. All cases of that kind will be reported to the precincts, as heretofore.

Commissioner Waldo yesterday appointed Robert J. Kennedy, a newspaper man, executive clerk in his office. The appointment, he said, was a personal one. His salary was not named, but his predecessor, Lewis E. Birdseye, received $3,500. He is 28 years old, married, and lives in upper Manhattan. Until his appointment he was on the staff of The Globe.

DR. JOWETT OFF FOR LONDON.

Attends the Coronation Service by Invitation of the King.

In extending to him a personal invitation to attend the coronation, the Rev. Dr. J. H. Jowett of the Fifth Avenue Presbyterian Church said before sailing yesterday on the White Star liner Adriatic, that the King desired to show his interest in denominations other than the Established Church.

Dr. Jowett and his wife were wished God speed by many of the congregation. The official invitation awaits them in London. Dr. Jowett's invitation is one of the few issued at the personal request of the King. He and his wife will occupy one of the chairs set apart in Westminster for those whom the King has personally commanded to be present at his coronation. The invitation, by command of the King, will be delivered to him by the Lord Chamberlain.

Dr. Jowett, who has been in New York only a few months, had much good to say of this city.

"I am greatly pleased thus far," said Dr. Jowett. "New York is a big cosmopolitan city, and one must expect to find some wickedness, but I believe that in every way New York compares favorably with other cities, both here and in England. There is plenty of church work to be done, and I am glad to be able to do my share. I have already felt the kindness of the American people."

Dr. Jowett will preach once in his old church in Birmingham, once in London, and once in Edinburgh.

Dr. Jowett will return in time to fill his pulpit the first Sunday in October. These clergymen will preach in the Fifth Avenue Presbyterian Church in his absence:

The Rev. N. H. Marshall of London, June 18; the Rev. Thomas Phillips of London, June 25; the Rev. J. H. Shakespeare of London, July 2; the Rev. C. Sylvester Horne of London, July 9; the Rev. S. J. Reid of Belfast, July 16; the Rev. Robert E. Speer, July 23; the Rev. John A. Hutton of Glasgow, July 30; the Rev. Thomas Phillips, Aug. 6; the Rev. G. A. Johnstone Ross of Montreal, Aug. 13; the Rev. W. Major Scott of London, Aug. 20 and 27; the Rev. J. G. McClure of Chicago, Sept. 3; the Rev. A. F. Schauffler, Sept. 10, and the Rev. Robert Johnston of Montreal, Sept. 24.

BIG CHICAGO WHEAT SALES.

Prices Drop Rapidly When Lichtstern Brokers Try to Unload.

Special to The New York Times.

CHICAGO, Ill., June 12.—Sellers' panic in wheat occurred on the Board of Trade before noon to-day. From better than 89 cents for July on an early swell, there was a break to 86¼ cents in a few minutes. This same month, which has been the favorite with the Lichstern bull clique since the close of the May deal, had a break from 92 cents to 88½ cents late Saturday. This morning the Lichstern houses made a last stand and boosted the market the first hour. When they attempted to sell around 89 cents the panic developed.

All early buyers were left high and dry, with losses in every trade. Stop loss selling orders were uncovered at 88 cents and under. The market broke a quarter and a half cent between trades, and before traders could get their bearings prices were off about 3 cents. A week ago to-day July wheat sold at 94 cents, due to support given by the Lichtstern houses in trying to make a market to hedge big cash wheat holdings.

Later in the session another selling drive in July wheat broke the price to 85⅞ cents, or 3¼ cents under the point where Lichtstern brokers attempted to make additional hedgings on the early swell.

At the same time they were buying July at intervals, apparently in an effort to prevent the market from going to pieces too rapidly. This induced the local crowd to become aggressive on the selling side.

Armour was a buyer and seller of July wheat throughout the day, buying early, and again on the break, and selling at intervals. Lowitz bought early and sold later, as did Logan & Bryan and Finley Barrell. Bartlett-Frasier were buyers on the break and sellers on the early bulge. The support at the last came from the bull leaders and covering by shorts, the latter being led by Pringle and others. There was heavy selling of July by the J. Rosenbaum Grain Company, the latter selling 750,000 bushels from 87 cents down.

DEAF-MUTES TESTIFY.

One Who Lost Hand Sues for $25,000—Had to Learn New Way to Talk.

For the first time in many years a Supreme Court jury took the testimony of deaf-mutes in the suit yesterday of Walter Harriman, a deaf-mute, who is suing the Francis H. Leggett Company for $25,000 for the loss of his right hand. Harriman said he not only lost his means of livelihood as a printer by the accident, but he also had to learn to talk in a new way.

The company alleges that Harriman was hurt by his own negligence. Harriman lives at 582 Lenox Avenue.

Box Party for English Polo Team.

Harry Payne Whitney and Lawrence Waterbury of the American Polo Team gave a dinner and box party at the Folies Bergere last night to Capt. Cheape, Lieut. Edwards, Capt. Hardress Lloyd, and Capt. Wilson of the English Polo Team.

Delmonico's Roof Garden Opens.

The roof garden at Delmonico's was opened last night for the season. The garden has been done over since last year and presents a cool and inviting appearance. As it is under cover, the weather in no wise affected the diners last night. The white trellis work has been covered with wistaria and the window boxes filled with hydrangeas, Electric fans keep the air moving briskly.

YEARS HUNTING MEN WHO GOT HIS $30,000

Missourian Picks One Caught in Wire-Tapping Raid as Member of Maybray Gang.

VICTIM'S MEMORY IS GOOD

T. W. Bellew Identifies Prisoner Trapped Here by a Camden Man as One Who Swindled Him.

One day near the end of February two years ago operatives of the United States Post Office Department arrested simultaneously in dozens of cities in the West members of the so-called Maybray gang, a group of swindlers numbering eighty or more, who, operating mostly in the West, cleared up nearly $1,000,000 by conducting fake foot races, prizefights, horse races, and other kinds of sport to suit the whim of victims, who were swindled of the sums they were persuaded to bet on apparently "sure things." A year later John C. Maybray and thirteen of his associates were convicted in Council Bluffs, Iowa, of using the mails to defraud.

Behind their capture and conviction one man stood out, Thomas W. Bellew, a banker and lumber merchant of the little town of Princeton, Mo. He had contributed $30,000 to the coffers of the gang in a fake horse race, and it was he who put the Federal authorities on the trail of Maybray and his gang. It was Bellew also who assisted in running them down and effecting their conviction. Bellew appeared here yesterday, and in Chief Magistrate McAdoo's court, 300 Mulberry Street, confronted James Morton, who was under examination for alleged participation in a fake wire tapping scheme.

The prisoner, one of those taken on May 5 last, when Charles McDonald, a wealthy Camden, N. J., contractor, trapped the men who would have swindled him, had passed the scrutiny of detectives, but Federal Secret Service men who looked over him and the twelve others trapped by McDonald and picked out Walter Nolan as a member of the Maybray gang wanted in Council Bluffs. Morton they had passed over with scarcely a second look, and he was in a fair way to escape when Bellew walked into court.

Without hesitation Bellew passed quickly by the other prisoners and stopped in front of Morton.

"I know you," he said. "You were a member of the Maybray gang. I knew you as 'Crawford.'"

Detectives Cassassa, McKenna, and Cray had accompanied Bellew to Chief Magistrate McAdoo's Court, and Magistrate Murphy was holding an adjourned hearing of the prisoners trapped by McDonald. The detectives instantly arrested Morton, and the Magistrate allowed them to take him to headquarters, to be held for United States Commissioner Shields this morning. The other eleven were held in $2,500 bail each for examination to-morrow night.

Morton's arrest was brought about partly through the insistence of Mr. Bellew, but largely by what Morton probably would call his hard luck. In the days of the Maybray gang, of which Mr. Bellew accuses him of being a member, the swindlers seemed, for a long while, to enjoy perfect immunity from arrest. Their methods were simple. They opened brokerage offices in promising localities, and thus became acquainted with the wealthy men of the town.

Then the subject of sport was broached, and the suggestion of making a little "easy money" by betting on a sure thing made. It made no difference to the gang whether their intended victim preferred prize fighting, foot racing, horse racing, or what not. In their ranks there were adepts at any kind of sport. The results always were the same. A horse race would be fixed and the victim persuaded to bet heavily on the horse for which victory was prearranged. The race would be run, generally in the West, and the victim's horse would lead almost to the post. Then the jockey would fall off. As he did so he would smash a bag filled with red ink, his opponent would win the race, and the victim, believing his jockey badly hurt, was forced to admit that only an accident had prevented the coup he had expected. Few thought that they had been swindled, and none tried to prove it until the gang came upon Bellew.

Bellew says he had loaned nearly $500 to an acquaintance, and instead of payment had been met with the plea that the borrower could not pay, but would introduce him to friends who were making easy money betting on sure things in horse racing. The banker was interested and after many preliminaries staked $30,000. The falling jockey and the broken bag lost him his money, without the slightest suspicion on his part that he had been swindled until, some time later, Mrs. Bellew heard through a friend of a man who boasted of having obtained $30,000 from Mr. Bellew.

Bellew saw then that he had been swindled, and it needed little urging from his wife to persuade him to devote his time to running down the swindlers. The wholesale arrests of February, 1909, broke up the gang and sent many members to jail. The others scattered and the banker set out to run them down. Since then he has visited half a dozen cities where he has heard wire-tapping schemes were being worked, but not until yesterday has he been successful.

It was a story of the experiences of McDonald that brought Bellew here. In the latter part of April McDonald struck up an acquaintance with a stranger in a ferryboat between Camden and Philadelphia. Racing, and, finally wire-tapping, were discussed, and McDonald, himself a racing man and thoroughly acquainted with the methods of fake wire tappers, pretended to become a prey to the inducements his acquaintance held out. He came to this city and on May 5 led several detectives to a fake poolroom, where Morton and twelve companions were arrested.

Since then there have been many hearings in the cases of these men, and through all of them, even the examination by the detectives in Headquarters, Morton passed successfully. But Bellew's memory for faces was better than theirs.

HELD UP AT NOON.

Salesman Who Lost Watch Identifies Man Who Led Detectives a Race.

It was exactly noon yesterday when Leslie A. Carle, a salesman for the Baird-Daniels Company of 145 West Broadway, with about $500 collections, was held up at the foot of the elevated stairway at Seventy-sixth Street and Third Avenue by four men. He fought hard, especially after they stripped him of his gold watch, from which they detached the fob and threw it at him. Later, Carl pointed out a man described as James Kenny, 22 years old, of 162 Twelfth Street, Long Island City, as one of the highwaymen, and after a chase over roofs Kenny was caught.

Carle saw no policeman after the hold-up, so he ran into a store and telephoned to Police Headquarters. In a few minutes two detectives came up from the East Sixty-seventh Street Station, with whom Carle walked around the streets till he saw three men sitting in a gutter in First Avenue near Seventy-sixth Street. One was in a gray suit, and Carle identified him positively as the man who grabbed his watch. The three men ran, and the detectives chased the man in gray. He ran down to 420 East Seventy-sixth Street, into the house, and over the roofs. The detectives saw him descend into 426, and in that house they found him barricaded in a closet. When they smashed the door in he jumped out and fought until handcuffs were placed on him. By that time the excitement had attracted a crowd, and reserves were sent from the station. Nothing was found in Kenny's possession.

R. B. DAVIS SUES FOR DIVORCE

In Los Angeles After Eluding Guards at His Summit, N. J., Home.

Special to The New York Times.

LOS ANGELES, June 12.—Delphin M. Delmas, the attorney who defended Harry K. Thaw at his first trial for the murder of Stanford White, arrived yesterday at Pasadena to take up the defense of Mrs. Robert Benson Davis, wife of a wealthy baking powder manufacturer, in the suit he has brought against her for divorce. The case will open to-morrow in the County Superior Court.

Mr. Davis, who is 76 years old, lives at 330 Riverside Drive, New York, has a residence in Summit, N. J., and a business plant in Hoboken. Mrs. Davis, who is thirty years his junior, under the persuasion of his relatives had him confined in his home at Summit, N. J., because of alleged insanity, according to his allegations. Disguised as a physician and accompanied by two nurses in regular uniform, Mr. Davis, it is said, eluded the hired caretakers stationed about his home, and, taking train for Los Angeles, reached here two weeks ago, and almost immediately entered suit for divorce.

Mrs. Davis arrived in Los Angeles from New York on Saturday.

POSTAL SLEUTH TRIES TO DIE

F. A. O'Brien Stabs Himself in Denver Federal Building.

DENVER, Col., June 12.—Frank A. O'Brien, a Post Office Inspector who arrived here yesterday from the East, attempted suicide yesterday afternoon in a darkened corridor of the Federal Building. Although he plunged a knife into his left side several times and tried to sever an artery of one wrist, his wounds will not cause death, physicians announced to-day.

O'Brien had been transferred to Denver and it is thought that he considered this a set-back instead of an advancement in the service.

Inspector Cochran, in charge of the Denver office, says that O'Brien is held in high esteem by postal authorities.

PITTSBURG, June 12.—Frank O'Brien, who attempted suicide in Denver, was a Post Office Inspector in this city for a number of years, but was transferred to the Philadelphia District in 1894. During his term in the Pittsburg District he made an enviable record by the capture of a number of Post Office safeblowers.

J. M. Gidding & Co.
564-566 and 568 Fifth Avenue, 46th and 47th Sts.

Semi-Annual Clearance—Unusual Values

Tailor-made Cloth Suits, $25
Of plain serge, novelty suitings and worsteds, in fashionable weaves and shades. Values to $65.

Touring and Utility Coats, $35 Values to $85.

Linen, Voile and Swiss Dresses, $22
Real Irish lace collar or with tucked batiste collar and cuffs. Values to $38

Beautiful Linen Dresses, $28 & $35
Trimmed with embroidered batiste or hand lace. Values to $65.

Hand-made Waists, $7.50 & $15
Trimmed with real lace and hand-embroidery. Values to $35.

—ALSO—

Dress and Street Hats, $10
Reproductions of late foreign models. Values to $40.

564-566-568 Fifth Avenue 46th and 47th Sts.

R. H. Macy & Co.'s Attractions Are Their Low Prices.
Macy's
B'way at 6th Av. 34th to 35th St.

WEDNESDAY IS FLAG DAY
Commemorate the adoption of the
Stars and Stripes
by flying a flag
You will be not less patriotic because you save money by buying at Macy's.
We sell no cotton flags, though prices run from as low as 6c to $13.89. We have a full line of Poles, Brackets, etc.

CUT GLASS AT MACY'S
A WORD ABOUT QUALITY
When you buy Cut Glass from Macy's, you buy from the manufacturers direct. You pay one profit.
When you buy Cut Glass elsewhere, you buy from an agent acting between the manufacturer and yourself. The agent has to make his profit. You pay that profit. And get inferior glass.

THE BEAUTY OF "STRAUS" CUT GLASS has been be-languaged often and often, but never yet has a writer arisen whose pen can do it justice.
Right in the season of wedding gift buying we have made reductions amounting to 15 to 50 per cent.
We have Cut Glass from an Olive Dish at 49c to a Cake Stand at $84.50. Thousands of Pieces between.
This affords you an unique opportunity of doubling the value of your gift.

TO-DAY'S SHOPPING OPPORTUNITIES IN THE "Old Fashioned Macy Sale"

200 FRENCH BLOUSES
Just Imported—Hand Made—Hand Embroidered
Hundred $10 Blouses $5.94 | Hundred $18 Blouses $10.89
White and Colored Novelty Batiste, handsomely embroidered; trimmed with Irish crochet lace or Valenciennes; sale price, $5.94.
Dress and Lingerie Blouses, fourteen styles, including exquisite beaded chiffons and the new thread-striped Blouses with epaulettes and panel of richly embroidered white batiste and wide, lacey side frills; sale price, $10.89.

FOR THE FIRST 200 MEN
$25.00 SUITS $28.00 SUITS $32.50 SUITS
ALL AT ONE SPECIAL PRICE
The Newest Patterns All Wool $19.75 Blues, Greys, Browns, Tans

CONTINUATION OF THE GREAT HOSIERY SALE
82,000 pairs Lisle and Cotton 100,000 PAIRS 18,000 pairs Ingrain Pure Thread Silk
The Sale EXPERIENCED Shoppers Wait For
Ingrain Silk is dyed in the process of yarning.
Ordinary Silk Hose is dyed when made up.
It Makes All the Difference in the Wear.

BIG SALES IN FEW WORDS
WOMEN'S AND MISSES' WEARING APPAREL—For Women, lowered prices on Linen Suits, White Serge Suits, Linen Dresses, Knickerbocker Coats, Tailored Suits and Promenade Suits; for Misses, lowered prices on Tub Dresses, Lingerie Gowns and Tailored Suits.
WHITE VOILETTE BLOUSES—With the new coat frill—Simple and fine, slightly tucked and hemstitched, $4.89.
FRILL PINS—Half Price—Worn across the shoulder on side jabots; domestic and imported, 24c to $6.89.
IN THE LACE DEPARTMENT—You can pick up excellent values in Semi-made Robes, Embroidered Galloons, Silk-run Maline Laces, &c.
IN THE SILK DEPARTMENT—$1.50 Imported Shantung Pongee at 94c; 85c Black Dress Satin Mousseline at 58c.
STORM SERGES at 88c a Yard—Three Specials—A $1.50 Ivory Serge; a $1.25 Navy Serge, and a $1.25 Black Serge.
SPECIALS IN WHITE GOODS—15c Lawns and Batistes at 11c; 23c Mercerized Batiste and Nainsook at 17c; 29c Dotted Swiss at 19c; 69c Sheer English Voile at 46c.
GENUINE SOIESETTE—Mill Remnants—Width 32 inches; standard price 25c yd.; sale, 12c.
NOTIONS—Small Items at Large Savings—A full list in the department.
SUMMER FURNITURE—25% Off—Golden Oak for Dining Room; White Enamel for Bedrooms.
RAG RUGS—24 x 36 in., 59c, up to 9 ft. x 12 ft., $9.49.
LACE CURTAINS—25% Off—One, two and three-pair lots—the remainder of this season's best designs; from simplest to most elaborate kinds.
"FRUIT OF THE LOOM" SHEETS REDUCED—Five sizes; 100 dozen of each size.
DAMASK TABLECLOTHS and ALL-LINEN HUCK TOWELS at pronounced reductions.
LINEN HANDKERCHIEFS—For Men and Women—25c kinds at 12c; 30c kinds at 15c.
GROCERY SPECIALS—From Our Own Factory—Hence Purity, Accuracy and Full Weight.

NOW IF HE ONLY HAD A BOX OF Huyler's
ABSOLUTELY THE PUREST AND BEST CANDIES IN THE WORLD

BROKAW BROTHERS
ASTOR PLACE AND FOURTH AVENUE

Our Men's Summer Suits are both good looking and cool.
The variety of patterns is so extensive that you can make your final choice from perhaps a dozen, any one of which comes close to your ideas.
Men's Sack Suits......$18 to $45
Open Saturdays until 6 o'Clock all this month.
ESTAB OVER HALF A CENTURY

That Peculiar Zest
in soups, sauces, and salads prepared by foreign chefs—you've often noticed it. They use
MAGGI'S ESSENCE
(prepared in Switzerland)
A teaspoonful gives weak soup that nourishing, meaty taste that you have tried so hard to get. A few drops in the sauce or the salad dressing give them "body." It's hard to describe the exact taste, but you can't get it without Maggi's Essence. A small bottle lasts a long time.
AS NECESSARY AS SALT
Supplied by all first-class grocers and druggists. Importers, James P. Smith & Co., New York.

Nahan Franko Orchestra—Popular Price Restaurant Daily
For 32 Years Leaders of Fashion
Simpson Crawford Co.
SIXTH AVE. 19th TO 20th STREET. NEW YORK.

Choice-of-House Sale
Men's Suits or Overcoats, To-day, at $16
Pick out any Suit you may fancy. All you pay is $16, no matter whether its former price was $25, $28, $30 or $35.
Choosing will be fine to-day.
Many reserve lots brought out.
Choose from the Following at $16
Two-piece Outing and Tropical Suits, New Norfolk Suits, 2-piece Priestley Mohair Suits, Suits for Dress, Business or Evening Wear, Spring Overcoats, Dress Overcoats, Popular English Raincoats and Cravenettes.
Choice at $16
$35 Suits or Overcoats at....$16 | $32.50 Suits or Overcoats at, $16
$32.50 Suits or Overcoats at. $16 | $30 Suits or Overcoats at....$16
$28 Suits or Overcoats at....$16 | $25 Suits or Overcoats at....$16
The Suits are mostly of imported fabrics in the new gray cheviots, tweeds, cassimeres and fancy worsteds; also navy blue serge, black thibets and novelty effects; also Priestley Mohair Coats and Pants. These Suits are either silk-lined, ½-silk-lined, serge or alpaca. Every style and color for the present season. Plenty of English Cut Clothes in this lot.
The Overcoats are in dark effects, blacks and fancy fabrics; many are lined with silk. Every garment is strictly hand tailored. The lining, finish and tailoring are of the best order.
☞Second Floor. ☞On Sale To-day.
SIMPSON CRAWFORD CO., Sixth Ave., 19th to 20th St.

HICKSON
436-438 Fifth Avenue
TODAY and TOMORROW
Final Clearance of All Models.
Long Coats, for afternoon, evening or motor.
Tailored Frocks, cloth or linen.
Gowns and Separate Waists.
Featuring this morning a limited number of
RENGERIE GOWNS
Regular Values from $100.00 to $300.00,
ALL AT $25.00 each.
NO SUCH VALUES EVER OFFERED.

HORSE SHOW OPENS AT LONDON OLYMPIA

American Army Officers Fail to Come Up to Expectation in Jumping Classes.

JUDGE MOORE'S TEAM FIFTH

Prominent Americans Occupy Boxes at Ringside—King George May Not Attend Exhibition.

Special Cable to THE NEW YORK TIMES.

LONDON, June 12.—"The finest in the history of the world," said James T. Hyde, Secretary of the Madison Square Horse Show, to THE NEW YORK TIMES correspondent at the Olympia to-night, referring to the International Horse Show, which opened to-day. "Just fancy 5,500 entries! It's something tremendous!" These remarks sum up briefly the gorgeous spectacle which is now on view in London and will continue during the next fortnight, and in which Americans, headed by Judge W. H. Moore, play a leading part.

The attendance for the opening day was excellent, but it is unfortunate that the show clashes with Ascot, thus robbing it of a good deal of interest from a society standpoint. It was learned to-night that it is extremely doubtful whether King George will be able to attend the show, although it is hoped that he will be able to look in during the week for a brief visit.

The scheme of decoration, which represents a Tudor village, does not lend itself to the splendor of last year's arrangement, which was a replica of Lord Lonsdale's English garden, with Lowther Castle in the background, but nevertheless it is very artistic and successful.

The opening day's events consisted more or less of preliminaries, but great interest was taken in the jumping classes, in which riders from all over the world competed. American officers, who will later compete for the King Edward and King George Cups, did not show up as well as expected, although their horses gave promise of better things to come. Still it will be a hard task to beat the crack Continental riders, who have the trick jumping necessary to win at Olympia down to a nicety.

Among the prominent Americans noticed were Alfred G. Vanderbilt, who told THE NEW YORK TIMES correspondent that the show was a wonderful success; Judge and Mrs. W. H. Moore, in whose box was Robert A. Fairbairn of New York; Mr. and Mrs. Clarence Moore, who had with them Mr. and Mrs. W. E. Carter of Philadelphia; Edward Morris of Chicago, E. H. Weatherbee of New York, A. M. Singer, Alfred B. Maclay of New York, Mrs. Elmer Black, and Harold Richardson.

The most interesting event to-day was the appearance in the ring of the American army officers. Major Frederick S. Foltz, Fifteenth Cavalry, U. S. A., and the other American officers, while the performances of their horses in the open jumping competition over the course were by no means perfect, expressed themselves as satisfied with the results attained. The competition, they said, had at least given the horses and the men training and had accustomed the horses to the ring, so that when it comes to the military contests, which was the main object of their coming over to London, they would be in a position to do their best.

The Americans failed to win prizes, but some of their performances were exceedingly commendable. Several of the Americans took part in the morning and afternoon events, and in the evening Capt. Guy V. Henry of West Point appeared in the ring on Enchantress and Lieut. Adna R. Chaffee, Fifteenth Cavalry, U. S. A., on Cygnet. The latter showed good form, but unfortunately balked at several of the fences the first time up. At the conclusion of to-night's performance Major Foltz, after expressing satisfaction at the day's showing and in reply to a question, said that the quality of the horses exhibited by other countries was sufficient answer to the charges that the Americans had scoured the country for the best horses.

In the chargers' class Lieut. Gordon Johnston of Fort Riley rode John Harper, but was early eliminated by the judges. In this event the German cavalry chargers practically swept the board. They took first, third, and fourth places, leaving the second to an English horse.

In the second section of the jumping round for the course, open to the world, Ottawa, ridden by Lieut. Johnston, and Hero, owned by Paul D. Cravath of New York, were among the most meritorious performers. Poppy, ridden by Lieut. Chaffee, gave an almost faultless performance in the third section of the jumping contest.

Judge Moore was fifth in the Venture Viking Challenge Cup for four-in-hands, presented by Alfred G. Vanderbilt. The winner of the cup, E. H. Brown, a British entry, who was victorious in this event last year, becomes permanent possessor of the trophy.

Walter Winans's Bronze Wing took first for novice riding horses exceeding 15.1 hands. In the class for novice pairs over 15 and not exceeding 15.2 hands J. H. Smith of Boston won first with Nimble and Alert.

The veteran footman Tuppin, who has thrice been successful at Olympia and eight times at the Richmond show in the horn-blowing contest, was beaten to-day by the 16-year-old footman of H. C. Moore.

ITASCA II. LAUNCHED AT NYACK

E. B. Hawkins's Cruising Motor Yacht One of the Best Ever Constructed.

Itasca II., one of the largest and most beautiful cruising motor yachts ever constructed, was launched yesterday at Nyack, N. Y. The vessel, which is 98 feet long, with beam measurement of 16 feet 6 inches, was built for E. B. Hawkins, the well-known yachtsman of Duluth, Minn., under the immediate supervision of her designers, Whittelsey & Whittelsey of New York.

The boat will cover about fifteen miles an hour. The owner's wish was for a yacht of unusual strength, and his desires have been met in every particular. The keel and frame are of heavy white oak, the ribs being set much closer together than is customary. The deck beams are of the same material. Floor frames and keel are backed up by powerful keelsons, and the whole of the structure work is through riveted. The deck is of white pine, calked, with mahogany plank shear and waterways. There are six watertight bulkheads, cutting the boat into seven compartments, and two other compartments with diagonal bulkheads, intended mainly to increase the vessel's strength.

Another notable feature of Itasca II. is the sumptuousness of her fittings. The interior decorations are mahogany and white. The owner's room is located amidships. It has a large divan, with alcoves and lockers above, fitted to starboard, and a double berth to port. To starboard is a private wardrobe and to port a private toilet room, a bureau being between. Abaft this large room to starboard by the companionway are a private buffet and icebox and a trunk room. There are two other commodious staterooms and a bathroom for guests.

Electric Suburbaning Contest.

Fourteen cars are entered in the Electric Suburbaning Contest, which the Electric Automobile Dealers' Association is to hold on Long Island to-morrow. Cars will be checked out from the starting point at Fifty-ninth Street, Central Park South, at 10:30 A. M. The contestants will depart at half-minute intervals. the time of starting will be taken by a checker, and the time of arrival and departure at the luncheon stop and finishing point also will be taken by checkers. Luncheon will be served to the tourists at Bellerose. The list of entries follows: S. J. Wise & Co., (Rauch and Lang;) Mrs. C. Y. Kenworthy, (Rauch and Lang;) C. Y. Kenworthy, (Rauch and Lang;) Anderson Electric Car Company, (Detroit Electric;) Baker Vehicle Company, (Baker;) Nathaniel Platt, (Baker;) Miss Nita Sigura, (Baker;) New Yirk Edison Company, (Baker;) Paul Tietjins, (Detroit Electric;) Walter Jones, (Rauch and Lang,) and Mrs. O. F. Alleman, (Rauch and Lang.

German Sonder Yachts Selected.

KIEL, Germany, June 12.—A final selection has been made by the committee of Tilly XIV., Wannsee, and Zehund III. as the German representatives to race the American boats in the sonder class events on June 19.

Howlett's Double Coaching Trip.

Morris E. Howlett, the four-in-hand whip, will divide his coaching trips this Summer. He will run two coaches this season from the Hotel Astor. The Meteor will be driven daily to the Brighton Beach Casino, while the Magnet will run as usual to Arrowhead Inn. The first trip of the Meteor will be made to-morrow, when Mr. Howlett will drive to Brighton Beach.

Boy's
SUIT
SALE

Hurrah! Boys!

Books are going on the shelf; and vacation clothes are cheaper.

Every one of our boys' Summer mixture suits has been marked down.

Norfolks, single and double breasted suits—sizes 7 to 17 years.

All down to four prices:

839 suits were $7.50
434 suits were $8.50
135 suits were $9.50
857 suits were $10.50
299 suits were $12.50
114 suits were $14.50
142 suits were $16.50

$6.50 now.

403 suits were $9.50
436 suits were $10.50

$8.50 now.

294 suits were $12.50
323 suits were $14.50
61 suits were $16.50

$10.50 now.

200 suits were $14.50
320 suits were $16.50
249 suits were $18.50

$12.50 now.

Also—now's the time if the boy is soon to change to long trousers.

Every boys' long trousers mixture suit was hard hit.

Sizes 14 to 16 years.

14 suits were $14.00
84 suits were $16.00

$7.50 now.

79 suits were $14.00
66 suits were $18.00
19 suits were $22.00

$12 now.

69 suits were $16.00
27 suits were $18.00
82 suits were $22.00

$15 now.

72 suits were $20.00
54 suits were $22.00
46 suits were $25.00

$18 now.

ROGERS PEET & COMPANY,
Three Broadway Stores
at Warren St. at 13th St. at 34th St.

HARVARD'S OARSMEN AT NEW LONDON CAMP

Five Crews Taken to Thames River to Prepare for Races with Yale June 30.

RED TOP, Conn., June 12.—Harvard's crew quarters took on life to-night on the arrival of the squad from Cambridge, and as soon as the men could change their clothing they were out on the water. The freshmen came by train from New London, and the 'Varsity men came up the river on the launch John Harvard.

The eights paddled about, the 'Varsity rowing about two miles, and the freshmen nearly the same distance. The fours followed the eights for a short paddle. Hard practice will begin to-morrow, and all the crews will be out on the river twice a day, weather permitting, from now until the day of the race. All the men seem to be in good condition.

Special to The New York Times.

CAMBRIDGE, Mass., June 12.—The Harvard 'Varsity and freshman oarsmen were given a great send-off from Harvard Square by the undergraduates this afternoon when they started for their quarters at Red Top, New London, Conn., where they will finish their training for the races with Yale on June 30 on the Thames River.

The squad left on the 3 o'clock train. There were thirty-five men in the party, making up five crews, the 'Varsity eight and two fours and the freshman eight and one four-oared crew. Six undergraduate managers were in the party.

Coach Wray is satisfied, he says, with the way things have been going with all his crews since the Cornell races, and he anticipates that there will be no changes in the make-up of his eights and fours. He has modified the Harvard stroke a little since the two-mile race at Ithaca, but in it the crew has not yet been brought up to form. The 'Varsity four is lighter than usual, but is very fast. All season Coach Wray has been looking forward to an exceptionally fast freshman eight, but this has not materialized, although there are some splendid boys in the boat and much 'Varsity material.

The list of oarsmen taken to New London, the crews and seats to which they are assigned, are as follows:

'Varsity Eight.—Goodale, stroke; Cutler, 7; Strong, 6; Withington, 5; Newton, 4; Metcalf, 3; Stratton, 2; Balch, bow; C. Abeles, coxswain.

'Varsity Four.—Waite, stroke; Morgan, 3; Meyer, 2; Wiggins, bow; Voorhees, coxswain.

Second 'Varsity Four.—Trumbull, stroke; Nelson, 3; Eager, 2; Anderson, bow; A. Abeles, coxswain.

Freshman Eight.—Trumbull, stroke; Mills, 7; Gardiner, 6; Converse, 5; Taylor, 4; Reynolds, 3; Crombie, 2; Carver, bow; Boyd, coxswain.

Freshman Four.—E. Curtis, stroke; L. Curtis, 3; Wentworth, 2; Walker, bow; Hay, coxswain.

CHOPPY WATER FOR YALE.

New Haven Crews, However, Engage in Morning and Afternoon Practice.

GALES FERRY, Conn., June 12.—Late this afternoon, and for the second time today, all the Yale crews were sent out on the river and the two eights had a long row. Conditions were not of the best, the river being choppy in places, and several of the boats returned well filled with the water they had shipped. The eights started out together down stream, maintaining a 26 stroke until the navy yard was reached, when the freshmen stopped and awaited the return of the 'Varsity, which went down to the three-mile mark. On the return of the 'Varsity the freshmen joined them at the navy yard and both crews raised the stroke to 36, which at times was put up to 38 by the freshmen. Half a bile before the finish both crews spurted and finished on even terms with a 38 stroke. The men were strong at the finish and showed but slight effects from their long row. The 'Varsity boat ran smooth and there seemed to be more power than usual to the stroke.

The three fours first went up stream a short distance and turned around, rowing down to the mile mark. A slow stroke was maintained, the crews trailing each other, being coached in turn by Mr. Kennedy. There was one change in the first 'Varsity four. Buckingham, at No. 3, is suffering with a boil on one of his legs, and his place was taken by Pearse, who rows No. 4 in the freshman eight. Pearse's place in the eight was filled by Denman.

To-night Capt. Frost of the 'Varsity eight and Manager Randolph went down to Red Top and called on Capt. Cutler of the Harvard 'Varsity eight.

WISCONSIN AT HIGHLAND.

Coach Vail Brings 'Varsity and Freshmen Eights to Poughkeepsie Camp.

Special to The New York Times.

POUGHKEEPSIE, N. Y., June 12.—The Wisconsin oarsmen arrived at their quarters at Highland this morning, and before evening went out for their first row on the Hudson. Not only is this the first time that most of the squad have rowed in tidewater, but their new coach, Harry Vail, formerly of the Harvard coaching staff, has never trained a crew before on the Hudson.

The men and boats all arrived in good shape, and for the first time in a month the regular eight got out in the afternoon in a new shell from Ward, the boat builder. Coach Vail has suffered several setbacks in the past few weeks, and for several days before bringing his squad to the Hudson he had to send out the eight with only four of the eight, who are booked to row in the race, in their seats. All were able to get into the boat this afternoon, however, and they were sent for a paddle down the river.

Although there have been three different coaches at Wisconsin this year, an improvement has been made since last year, and the Badger squad is in far better spirits that it was last year. The eight will average heavier, and if no further misfortunes follow, they will put out a crew twenty-five seconds faster than the best eight that has rowed for Wisconsin.

When the eight got out in the river and had gotten somewhat used to the tide, it was apparent from their stroke that Vail is following rather closely the Harvard stroke of his former head, Coach Wray of Harvard.

Thirty men comprise the Wisconsin squad, including a doctor, who will devote his entire attention to taking care of the squad. Dr. von Valzah has fitted up a hospital in a room at the end of the boathouse with an operating and rubbing table in it, and instruments enough to take care of a dozen squads.

The 'Varsity eight is boated in the following order: Templeton, bow; Rogers, No. 2; Sjoblom, No. 3; Roberts, No. 4; Samp, No. 5; Pollock, No. 6; Kraatz, No. 7; Tasper, stroke, and Corley, coxswain.

The freshman eight is rowing as follows: Kennedy, bow; Cuff, No. 2; McLeod, No. 3; Wright, No. 4; Graf, No. 5; Termanson, No. 6; Rideout, No. 7; Hare, stroke, and Fletcher, coxswain.

There is no four entered by Wisconsin in the four-oared race, but the substitutes have formed one for practice as follows: Crile, bow; Perry, No. 2; Wood, No. 3; Bowen, stroke.

Harder work was in store for the Columbia crews who were sent out by Coach Rice in the afternoon for the first trial of the training season on the Hudson. The freshman eight and four picked up the 'Varsity eight at the two-mile mark and rowed down with the 'Varsity, who had considerable trouble in keeping ahead of the freshmen, although the first eight finally pulled out ahead. The men were in good condition at the end, and, with a storm threatening, Coach Rice sent them back to the barge at a fast clip. In the morning the Light Blue and White crews took a long row up the river to the upper course, and then down to the bridge.

OARSMEN EAT CANDY

So Coach Courtney Dismisses Three Men from Freshman Boat.

Special to The New York Times.

ITHACA, N. Y., June 12.—The usual calm in the Cornell rowing camp for the last three weeks was broken to-day in typical Courtneyesque style when three members of the freshman crew were dismissed by Coach Courtney for alleged infractions of the training rules. The men are Murfey, No. 2; Larrowe, No. 5, and Maclachlan, No. 7. They had all rowed in the Harvard race on May 27, and were among the strongest oarsmen in the boat.

Courtney has heard tales of their breaking the training rules, the particular violations being the eating of ice cream and sweets at a well-known confectionery store. Breaches of the training rules have never been tolerated by the old man, and as soon as he heard of this he passed out summary discipline.

The fact that the crews are to leave for Poughkeepsie to-morrow night made no difference to him. The crews will be reorganized after the men reach the Hudson.

BLERIOT'S NEW MONOPLANE.

French Aviator's Latest Machine Covers 150 Kilometers an Hour.

Special to The New York Times.

ASBURY PARK, N. J., June 12.—M Blériot, the French aviator, has a trump card up his sleeve for the international aviation championship cup, according to a letter received here from J. Hector Worden of this city, who has recently secured his license in France as a graduate of the Blériot school for aviators. Mr. Worden, who sailed for home on Saturday, says in his letter that M. Blériot has a new and distinct type of monoplane that he is holding under cover until the race that he timed over a circular course at the rate of 118 kilometers an hour. One lap, Mr. Worden says, Le Martin, the chief Blériot aviator, flew at the rate of 150 kilometers an hour.

"I believe that Le Blanc will do even better with this new flyer," says Mr. Worden. "The new Blériot is not for sale, is not on exhibition, and is not tried out when there are any observers about. I stood at M. Blériot's elbow at the trial mentioned and am positive of the time."

ON THE TENNIS COURTS.

Fast driving lawn tennis brought the successful players up to the round before the semi-finals in the cup tournament on the turf courts of the Ardsley Club, Ardsley-on-Hudson, yesterday. The best match of the day was that in which Reuben A. Holden, Jr., the Yale captain, defeated Dr. Alfred Stillman, 2d, the winner of the national squash championship, 6—4, 3—6, 6—4. Previous to this match Holden had won his contest by defeating George S. Groesbeck, 6—1, 8—6, while Dr. Stillman had overcome Benjamin M. Phillips, 6—2, 6—4. The summaries:

Ardsley Cup, Men's Singles.—Second Round—E. A. Gordon defeated Allan Sankey, 7—5, 6—3; G. F. Touchard defeated E. P. Larned, by default; K. H. Behr defeated W. C. Allen, by default; C. M. Bull, Jr., defeated Norman Johnson, 6—2, 6—3; Dr. Alfred Stillman, 2d, defeated B. M. Phillips, 6—2, 6—4; R. A. Holden, Jr., defeated G. S. Groesbeck, 6—1, 8—6; C. Frederick Watson, Jr., defeated Dr. E. E. Taylor, 6—4, 6—1; H. W. Plummer defeated F. C. Walsh, by default; W. M. Hall defeated O. C. A. Child, by default.

Third Round—Hugh Tallent defeated W. L. Third Round—Hugh Tallant defeated W. L. Carter, 6—2, 5—7, 6—2; W. M. Hall defeated F. B. Washburn, 2—6, 6—2, 7—5; F. C. Inman defeated E. A. Gordon, 6—4, 6—2; C. M. Bull, Jr., defeated W. M. Washburn, 8—6, 6—4; R. A. Holden, Jr., defeated Dr. Alfred Stillman, 2d, 6—4, 3—6, 6—4.

Contrary to expectations the annual tournament of the Amakassin Club got under way yesterday, and though the matches were not many, it was highly satisfactory to the management that play began at all. The downpour of the early morning and the heavy rain for the past couple of nights had the courts like a quagmire, but the wind and sun of the afternoon absorbed the moisture with such force that it was found a few matches could be played. Three of those who did strip for action worked their way into the third round. They were the Rev. Edgar A. Lowther, S. Howard Voshell, and F. C. Baggs. The summaries:

Men's Singles.—First Round—F. C. Baggs defeated W. S. Longford, by default; Rev. E. A. Lowther defeated H. Swain, by default; Dr. W. H. Bates defeated Frank Washburn, by default; J. Doubleday defeated J. H. Seaman, by default; S. H. Voshell defeated C. Runyon—6—3, 6—1.

Second Round—F. C. Baggs defeated Ralph L. Beggs, 6—3, 6—3; Rev. E. A. Lowther defeated G. Steinacher, 6—2, 6—1; S. H. Voshell defeated Dr. W. H. Bates, 6—3, 6—1.

Women in National Tennis Play.

PHILADELPHIA, June 12.—The twenty-fifth annual lawn tennis tournament for the championship of the United States in women's singles, doubles, and mixed doubles was begun to-day on the grounds of the Philadelphia Cricket Club. Among the fourteen survivors out of forty contestants in the singles are:

Championship Singles.—First round: Miss Elizabeth Fox, Germantown C. C., beat Mrs. Robert Pope, New York, 6—1, 7—5; Miss Edith B. Handy, Staten Island C. C., beat Miss G. Ostheimer, Huntingdon Valley C. C., 6—3, 6—1; Miss Florence Sutton, Los Angeles, Cal., beat Miss Dorothy Green, Merion C. C., 6—1, 6—2; Miss Edith Bunce, New York, beat Miss Barbara Fleming, New York, 6—3, 6—3.

Second Round—Miss Ostheimer, Huntingdon Valley C. C., beat Miss Cassell, New York, 8—6, 6—1; Miss Sears, Boston, beat Miss Katzenberg, Philmont C. C., 6—1, 6—0; Mrs. Harvey, Buffalo, beat Miss Roberts, Philadelphia C. C., 6—2, 6—1; Mrs. Joseph Warren, Boston, beat Miss D. Disston, Philadelphia C. C., 6—3, 6—4; Miss Chestor beat Miss N. Ostheimer, 4—6, 6—1, 6—3; Miss Sutton beat Miss Bunce, 6—0, 6—1; Miss Wildey, Plainfield, N. J., beat Miss Clara Kutroff, New York, 6—2, 6—4; Miss Browning, New York, beat Miss Moyes, Toronto, 6—3, 6—4; Miss Marie Wagner, New York, beat Miss Beatrice Morgan, Germantown C. C., 6—1, 6—3.

SPECIAL POLO MATCH TO-DAY.

Game Scheduled for Yesterday Postponed Because of Heavy Field.

Unaware of the early postponement of the polo match between mixed teams of English and American players, scheduled for yesterday afternoon at Meadow Brook field, Westbury, several hundred persons journeyed to the ground to see the final game of the series.

The playing field was so soft, however, that the match was called off until this afternoon, the same arrangements as to time of game and train schedules standing.

All indications point to the fact that if the teams as selected for to-day's game do not get into action, or are prevented again by inclement weather or dangerous playing ground, there will be no chance of again seeing the Englishmen in the saddle unless they switch their plans, which call for them to sail on the Mauretania to-morrow.

There will be a change in the line-up of the teams as originally planned, and to-day's fours will go on the field as follows:

WANDERERS.	FREELANCES.
1—Capt. Wilson.	1—J. S. Phipps.
2—Rene La Montagne.	2—Lieut. Palmes.
3—Capt. Lloyd.	3—Capt. F. H. Barrett.
Back—H. C. Phipps.	Back—Dev. Milburn.

The four cups to be played for are presented by Stanley Mortimer. The conditions of the match will be similar to those which obtained in the international cup matches, and the tickets which would have been good had there been a third match in that series will be accepted this afternoon. The game will begin at 4:30 P. M. Special trains will leave the Pennsylvania terminal at 2:40 and 3:20 o'clock, and one from Brooklyn, Flatbush Avenue station, at 3:20 o'clock.

Capt. Lloyd of the English challenging team will give a dinner to a number of friends to-night at the Ritz-Carlton. Every polo player of note in the country will be in attendance.

Cooperstown Poloists Defeated.

PHILADELPHIA, Penn., June 12.—The Cooperstown polo team of New York was defeated in a match for the Philadelphia Country Club Cups to-day at Bala by the Bryn Mawr four, 11¼ goals to 7. Each team is rated at 17 goals, and started on an even basis. Bryn Mawr earned 12 goals and lost ¾ by a foul and a safety by Snowden. Cooperstown earned 8 goals and lost 1 on fouls by Stevenson and Beadleston. For the victors Harrison scored 6 goals, Brown 1 and Strawbridge 1. Beadleston scored 4 goals for Cooperstown, Rumsey 2, Stevenson 1, and Van Stade 1.

MOTOR RACING PLANS.

Manager Moross to Lease Brighton Beach on Return from Chicago.

The absence of E. A. Moross in Chicago has delayed the negotiations for the lease of Brighton Beach track for automobile racing. Manager Moross, with Drivers Robert Burman, Teddy Tetzlaff, and William Knipper, went to Chicago last week for the Hawthorne Park race meet. The race team is entered in the Milwaukee meet on Saturday, and it is doubtful whether Manager Moross will return to New York until after that event.

According to the plans of the promoters, a series of race meets will be held during the Summer at the Brighton Beach motordrome. Sanctions have been granted by the Contest Board of the American Automobile Association for July 3 and 4 and Sept. 2 and 4 for matinée race meets, while two twenty-four-hour events will be held in the middle of July and August. The dates for the two last-named contests have not yet been decided.

The track will be leased by several members of the Motor Racing Association, while Moross will manage the meets, in which he will enter his three star drivers and their cars. The plan has the support of the local dealers, who have assured the management of a high-class entry list.

SINCE 1859
COOK'S
IMPERIAL
EXTRA DRY
CHAMPAGNE
NO BETTER
CHAMPAGNE
CAN BE
MADE
SERVED EVERYWHERE

GUIDE FOR DINERS
Telephone Your Reservation.

LÜCHOW'S
106 to 112 East 14th St. Tel. 1480—Stuyvesant.
FAMOUS GERMAN RESTAURANT.
A LA CARTE. TABLE D'HOTE.
Music by THE VIENNA ARTIST ORCHESTRA.
WURZBURGER HOFBRAU.
Pilsner Genossenschafts-Brauerei.
GRAND PRIX—Brussels Exposition, 1910.

48 W. 27th St., bet. B'way & 6th. SEIDENS' Dinner, 40c. Also Alc.

HOTELS AND RESTAURANTS. HOTELS AND RESTAURANTS.

Hotel Sherman

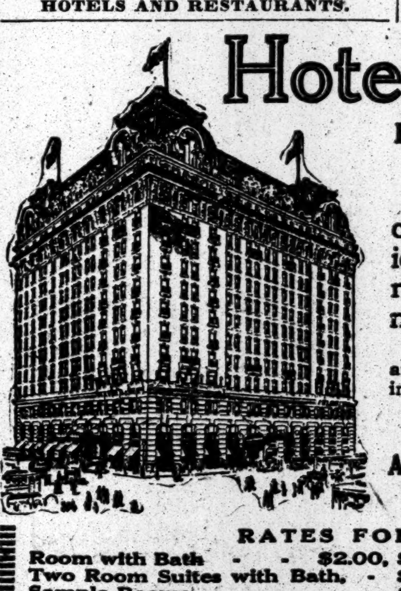

Randolph and Clark Streets
CHICAGO, ILLINOIS

Chicago's newest, most complete and most conveniently located hotel. Every room with bath and running ice water.

The Hotel contains three beautiful and splendidly equipped Restaurants including the

College Inn
America's Most Famous Restaurant
The Sherman is the Convention Hotel of Chicago

RATES FOR ROOMS

Room with Bath	$2.00, $2.50, $3.00, $3.50 and $4.00
Two Room Suites with Bath,	$4.00, $5.00, $6.00 and $8.00
Sample Rooms	$3.00, $4.00, $5.00 and $6.00

Artistically decorated and beautifully furnished Suites of Parlor, two Bed Rooms and two Baths $12.00 and $15.00

HOTEL ROLAND
59th St., Between Madison & Park Avs.,
Block from Grand Plaza
Entrance to Central Park.
SINGLE ROOMS WITH PRIVATE BATH, $1.50 PER DAY.
DOUBLE ROOMS WITH PRIVATE BATH, $2.00 PER DAY.
Family Hotel for Permanent and Transient Guests.

HOTEL WOODWARD
and HOUSEKEEPING ANNEX
Broadway & 55th St., N. Y.
SPECIAL RATES FOR JUNE and JULY.
'Phone, 5,000 Columbus
T. D. GREEN, Proprietor

Wm Vogel & Son

MEN'S NORFOLK SUITS FOR GENERAL OUTDOOR SERVICE THE NORFOLK SUIT IS PRE-EMINENT. SHOWN HERE IN THE YOKE AND ENGLISH SHOOTING MODELS OF TWEEDS, IN VARIOUS HEATHER TONES, SERGES, FLANNELS, LINEN CRASHES, SILKS AND GENUINE IMPORTED GABERDINE CLOTHS.

$18.00 TO $35.00

WM. VOGEL & SON
TIMES SQUARE
Broadway at 44th Street

ADVERTISEMENT. ADVERTISEMENT.

SUBURBS DEMAND SINGLE FARE TO BROADWAY LINE

Proposed Compromise on Subways Would Isolate City's Greatest Trade Thoroughfare

TAXPAYERS TO PROTEST

Municipal Transit Bungling Is Driving Development Capital to Outside Sites

Real estate leaders in all parts of the greater city are uniting for action in the subway tangle.

Compromise plans for construction, as reported during the week, are not satisfactory to the majority of taxpayers. Before the Board of Estimate makes a final decision, officers of many organizations and representatives of large individual holders may demand a series of public hearings upon the financial features of construction and the proper division of territory.

Taxpayers of all degrees are practically unanimous in opposing the scheme for the city to guarantee operating deficits of the new lines. If such clauses are in the contracts the entire financial plan will be thrown into the courts by taxpayers' suits, according to present understandings.

Most serious opposition to the division of construction, as proposed in the informal compromise scheme, comes from realty owners not only in Manhattan but in the outside suburbs. Both claim that real estate interests have not been properly considered and that the proposed subway construction has been parcelled among the old traction combinations without intelligent regard to the principles of metropolitan growth and activity.

Broadway the Backbone of the Metropolis.

From the real estate standpoint Broadway is the backbone of the metropolis. It is the main traffic and trade thoroughfare of New York—the greatest business street in the world. Everything converges upon Broadway. It has become the base line of metropolitan development and real estate interests maintain that the new transit lines should be constructed with the view of connecting Broadway by the shortest possible routes with every quarter of the outlying territory.

Under the unofficial distribution of construction, the central Broadway line, it is alleged, is to be used as a shuttle, or terminal, for a very small part of Brooklyn traffic, thus excluding connection with other parts of the metropolitan district.

This, they insist, means that the great business section of Broadway is to be torn up for an indefinite period and its rental values during that time practically ruined in order that the new subway under it may be consigned to the convenience of a small part of Brooklyn's population, thus making that immense business section closer in point of transit time to Brooklyn than to the residential districts of Manhattan, the Bronx, Queens or Richmond.

Taxpayers along the Broadway line, who would be deprived of future rapid transit subway connection with other population centres, it is asserted, fear that such a subway would decrease greatly the value of their holdings. They declare that the central business district should have transit which would give it quick connection with every part of the metropolitan zone at a five-cent fare.

Upper Manhattan and the Bronx are ready to fight the proposed Broadway subway from Fifty-ninth street to Brooklyn because, it is declared, it shuts them from subway connection with the lower Broadway hotel, amusement and business centres. It also would draw large masses of home population away from the northern sections because workers along the Broadway line from Fifty-ninth street to the Battery would find Brooklyn homes much nearer in point of time.

Its Possible Effect on the Values of Realty.

Large lending interests are said to be aroused over the idea of practically turning the rich Broadway line over to Brooklyn development by shutting it off from rapid transit connection with the more important districts of Manhattan and the Bronx. It might lead to a radical readjustment of realty values which would disturb equities to a wide extent. It might result in a tremendous flat-building campaign in Brooklyn sections within close touch of the new Broadway subway and that in itself might cause a serious displacement of capital.

Realty operators say that the Broadway subway would create congestion of flathouse population in a few Brooklyn sections as bad as that in the crowded Manhattan districts.

Upper Manhattan and the Bronx object further to the plan for making lower Broadway a part of Brooklyn, because the new subway would not give the masses the benefit of its five-cent fare to Coney Island. Few of the 3,000,000 people in Manhattan and the Bronx live within walking distance of even the Fifty-ninth street end of the proposed shuttle. They would have to pay an extra fare to get to it. They want the new subway system to give them a through trip to Coney Island from any part of Manhattan and the Bronx. They say that the proposed Broadway line from Fifty-ninth street to Coney Island would be a farce because it is not within the reach of the masses.

Subway Deadlock Helps Along Outside Boom.

While taxpayers' suits threaten to hold back actual work on the subway lines for a long period, and fear of heavy extra assessments as a result of subway financing is halting investment operations in greater city realty, the booms in home sections just outside of the city lines are growing more pronounced as a result of the deadlock. Large operators and small investors are beginning to compete for properties. Home builders are spreading rapid development throughout every available tract.

Nassau and Suffolk on Long Island, Westchester and the New Jersey suburbs are taking millions of capital which might otherwise flow into residential improvement of the greater city. The trunk line railroads, which carry commuters to those suburbs, are aiding the movement in many ways. All boroughs are contributing to the flow of home seekers outside of the city lines, as a result of dubious transit and financial conditions within the municipality.

—(*Evening World, June 10, 1911*).

The foregoing is reproduced from the *Evening World* of Saturday, June 10, 1911, as an argument for a SINGLE SUBWAY SYSTEM with a SINGLE FIVE-CENT FARE. The INTERBOROUGH offer is the ONLY one which meets these conditions.

INTERBOROUGH RAPID TRANSIT COMPANY.

The Five-Borough Subway for a Five-Cent Fare

JACK QUINN PUZZLED CLEVELAND BATSMEN

Yankee Pitcher Had Naps Shut Out Until His Support Weakened in Ninth Inning.

THE SCORE.

New York	0	0	1	0	0	2	1	0	.	—4
Cleveland	0	0	0	0	0	0	0	0	1	—1

NEW YORK.

	AB.	R.	H.	BB.	SO.	PO.	A.	E.
Daniels, cf	3	1	0	0	0	4	0	0
Wolter, rf	2	1	0	2	0	3	0	0
Hartzell, 3b	3	0	1	1	1	1	1	1
Cree, lf	4	1	1	0	0	3	0	0
Knight, ss	3	1	0	1	1	0	5	1
Chase, 1b	4	0	1	0	2	10	1	0
Gardner, 2b	4	0	1	0	0	1	5	0
Sweeney, c	4	0	1	0	0	4	0	1
Quinn, p	3	0	0	0	1	1	1	0
Totals	30	4	5	4	5	27	13	3

CLEVELAND.

	AB.	R.	H.	BB.	SO.	PO.	A.	E.
Graney, lf	4	1	2	0	0	0	0	0
Olsen, ss	4	0	1	0	0	1	5	1
Easterly, rf	4	0	0	0	0	0	0	0
Stovall, 1b	4	0	0	0	1	13	0	0
Birmingham, cf	3	0	0	1	0	3	0	1
Turner, 3b	4	0	0	0	0	1	2	0
Ball, 2b	3	0	0	0	1	1	5	0
Land, c	3	0	0	0	0	5	0	1
James, p	3	0	0	0	2	0	3	0
Totals	32	1	3	1	4	24	15	3

Two-base hits—Gardner, Graney. Stolen bases—Daniels, Wolter, Cree, 2; Stovall. First base on errors—Cleveland, 2. Left on bases—New York, 7; Cleveland, 5. Hit by pitcher—By James, 1, (Daniels.) Passed ball—Sweeney. Umpires—Messrs. Connelly and O'Laughlin. Time of game—One hour and forty minutes.

The Cleveland team, with the hitting of Larry Lajoie and Joe Jackson subtracted, couldn't make an impression on the pitching of Jack Quinn on the Hilltop, and the Yankees won easily by a score of 4 to 1. It was a whitewash for the Naps until two were out in the ninth inning, when a couple of Yankee errors made possible the single Cleveland count.

Cleveland faced Quinn's crackerjack pitching listlessly and fell victim to the arts and wiles of his repertoire without much protest. Perhaps if they had been wildly intent on denting the ball the result might have been the same, for Quinn was on his best behavior. Three hits, one a double, was the best that the Naps could do after swinging the lumber through nine uneventful innings.

There were a few highly colored fielding exhibits. Birdie Cree ran in and nipped Birmingham's fly off the grass tops in the second inning. Ball, who "subs" for the accomplished Lajoie at second, made a gorgeous stop and peg of Gardner's white-hot grasser, and Ole Olsen got Quinn's fly between second and first in the sixth inning after a record romp and a diving grab. Birmingham made a couple of smart catches in centre field, covering all the ground from second base to the fence. Both of these catches robbed Earl Gardner of hits.

But with all these illuminations the Naps failed to show any talent toward run-getting. They can sparkle and glitter all they want to in the meadow, but when it comes right down to cases it seems quite essential to pound the sphere occasionally.

Cleveland introduced seven feet of new pitching talent in Jesse James of Deep Gulch. James is built on the skyscraper plan, narrow all the way up, with a large, well-formed noodle and an extra long arm with plenty of rubber in it. With better support yesterday he would have led the Yankees a merry chase. He allowed only five hits and showed that he could hurl himself out of a hole handily.

The Yankees' accomplished their first score in the third inning with ridiculous ease. Daniels was hit by a pitched ball. He stole second. Land made a low throw to second to get him, but the ball hit the ground and in the mix-up somebody booted it into centre field. Birmingham threw wildly to third to head off Daniels and the ball ducked past Turner and rolled to the stands. Daniels scored.

In the sixth inning the Yankees carved a couple more runs in the day's record. Hartzell opened by being called out on strikes. Cree singled to left and stole second. Knight walked and Chase was safe when Ole Olsen fumbled his bouncer along the lawn. Bases full, one out. Gee, what a chance!

Earl Gardner did his level best to turn loose a hit, and would have turned the trick if "Dode" Birmingham hadn't made an almost impossible catch. Gardner dropped a nice short fly over the second baseman's head which looked like a sure Texas leaguer. Birmingham, running at full speed, just grabbed the ball as it was mingling with the buttercups. Sweeney slammed a fast grounder at Stovall, who backed up and knocked the hopper down. James forgot to cover first base and Sweeney was safe, the confusion at first rattling the Naps long enough to let Cree and Knight score. Another run came in the seventh inning. With one down, Wolter walked, stole second, and scored on Hartzell's single.

Up to the ninth inning nothing but horse collars were Cleveland's share of the matinée. Quinn had them playing dead. In the ninth inning Graney uncorked a small scare in the nature of a two-bagger to right field. Olsen went out at first and Easterly flied to centre. Stovall poked a grounder at Knight and Jack found the ball ungovernable. Graney went to third on the muss. Birmingham slammed a grounder at Hartzell, who made a nice stop, but threw the ball so wide to first base that it pulled Chase off the bag and he dropped the ball, Graney scoring. Tuck Turner was an easy victim for Gardner and Chase, and thusly the rally ended.

Cobb's Batting Defeats Boston.

BOSTON, June 12.—Detroit defeated Boston, 5 to 4, in a brilliant game to-day. Cobb's hitting was one of the features, his two doubles driving in three runs. The score:

DETROIT.

	AB	R	H	PO	A
Jones, lf	5	1	2	0	1
Bush, ss	3	2	1	4	7
Cobb, cf	4	0	4	1	0
Crawf'd, rf	4	1	1	1	0
Deleh'ty, 1b	4	0	3	13	1
Mor'ty, 3b	3	0	0	3	3
O'Leary, 2b	4	0	2	1	6
Casey, c	4	0	0	4	1
Willet, p	4	1	1	0	1
Total	35	5	14	27	20

BOSTON.

	AB	R	H	PO	A
Hooper, rf	5	0	1	1	0
G'dner, 2b	4	2	2	4	3
Sp'ker, cf	4	2	1	2	0
Lewis, lf	4	0	3	1	2
Yerkes, ss	2	0	1	5	4
W'liams, 1b	4	0	0	5	1
Purtell, 3b	4	0	1	1	0
N'maker, c	4	0	1	7	4
Hall, p	4	0	0	1	0
Total	35	4	10	27	14

Errors—Purtell, Bush, Moriarty.

Detroit	0	0	1	0	1	1	2	0	0	—5
Boston	1	0	0	0	1	0	2	0	0	—4

Two-base hits—Lewis, (2,) Cobb, (2,) Speaker. Three-base hits—Willet, Purtell. Stolen base—Crawford. Double plays—Gardner and Williams; Yerkes, Gardner, and Williams. Sacrifice fly—Yerkes. Left on bases—Boston, 7; Detroit, 5. First base on balls—Off Hall, 2; off Willet, 3. Struck out—By Hall, 8; by Willet, 3. Time of game—One hour and fifty minutes. Umpires—Messrs. Mullen and Evans.

White Shuts Out the Senators.

WASHINGTON, June 12.—White was a puzzle to Washington to-day, Chicago winning, 4 to 0. Clever catches were made by McBride and Street, while Bodie drove the ball over the centre field fence for a home run. Score:

CHICAGO.

	AB	R	H	PO	A
M'Int're, rf	4	1	1	1	0
Lord, 3b	3	1	1	1	4
Cal'han, lf	3	0	2	2	0
Bodie, cf	3	2	1	5	0
Zeider, ss	4	0	2	0	4
Ch'nard, 2b	4	0	0	1	3
Mullin, 1b	4	0	2	15	0
Sullivan, c	4	0	1	1	1
White, p	3	0	2	1	3
Total	32	4	11	27	15

WASHINGTON.

	AB	R	H	PO	A
Milan, cf	[illegible]	0	0	1	0
Sch'fer, 1b	3	0	1	12	2
C. Walker, lf	3	0	1	2	0
Elb'f'd, 2b	3	0	2	1	2
Gessler, rf	4	0	0	1	0
M'B'de, ss	4	0	1	5	3
Conroy, 3b	4	0	0	1	3
Street, c	4	0	0	3	1
E. Walker, p	3	0	2	1	4
*Ainsmith	1	0	0	0	0
Total	34	0	7	27	15

*Batted for E. Walker in the ninth inning.

Chicago	1	0	0	1	0	0	0	0	2	—4
Washington	0	0	0	0	0	0	0	0	0	—0

Two-base hits—McIntyre, C. Walker, Elberfeld, E. Walker. Home run—Bodie. Sacrifice hits—Lord, Callahan. Stolen bases—Callahan (2,) Lord. Double plays—Schaefer and McBride; McBride, Elberfeld, and Schaefer. Left on bases—Washington, 10; Chicago, 3. Bases on balls—Off Walker, 1; off White, 2. Hit by pitcher—Elberfeld, by White. Struck out—By Walker, 1; by White, 1. Wild pitch—Walker. Time of game—One hour and thirty-five minutes. Umpires—Messrs. Egan and Sheridan.

Athletics Win Pitchers' Battle.

PHILADELPHIA, June 12.—Philadelphia to-day defeated St. Louis by 1 to 0 in the best pitchers' battle seen here this season. Coombs held the visitors to one hit, a single by Pelty in the sixth inning. The only run was made in the ninth inning, and resulted in Baker's being hurt. With one out, Baker singled. On a short passed ball Baker ran to second, and just as he was about to step on the bag he was struck on the back of the head by Clarke's throw. Baker was rendered unconscious, and was afterward led off the field. Derrick ran for Baker, and scored on Murphy's single. The game was a feature of Harry Davis day, the testimonial netting the home team's Captain several thousand dollars. Score.

PHILADELPHIA.

	AB	R	H	PO	A
Lord, lf	4	0	0	1	0
Oldring, cf	4	0	0	3	0
Collins, 2b	3	0	1	4	2
Baker, 3b	4	0	1	3	1
Davis, 1b	1	0	0	2	0
M'Innes, 1b	3	0	1	5	0
Murphy, rf	3	0	1	1	0
Barry, ss	3	0	0	0	3
Lapp, c	2	0	1	8	0
Coombs, p	3	0	0	0	3
†Derrick	0	0	0	0	0
Total	30	1	5	27	9

ST. LOUIS.

	AB	R	H	PO	A
Meloan, cf	4	0	0	3	0
Austin, 3b	4	0	0	0	1
Murray, rf	4	0	0	0	0
Laporte, 2b	3	0	0	2	2
Hogan, lf	3	0	0	3	0
Clarke, c	3	0	0	7	2
Wallace, ss	2	0	0	3	2
Rowan, 1b	3	0	0	7	1
Pelty, p	3	0	1	1	2
Total	29	0	1	*26	10

*Two out when winning run was scored.
†Ryan ran for Baker in ninth inning.
Errors—Laporte, Wallace, Davis, Barry.

Philadelphia	0	0	0	0	0	0	0	0	1	—1
St. Louis	0	0	0	0	0	0	0	0	0	—0

First base on errors—St. Louis, 2; Philadelphia, 2. Left on bases—St. Louis, 3; Philadelphia, 6. First base on balls—Off Pelty, 2; off Coombs, 1. Struck out—By Pelty, 7; by Coombs, 7. Sacrifice hit—Murphy. Stolen base—Collins. Double play—Baker and McInness. Passed ball—Clarke. Umpires—Messrs. Dineen and Perrine. Time of game—One hour and thirty minutes.

BASEBALL

Yesterday's Results.

AMERICAN LEAGUE.

New York, 4; Cleveland, 1.
Philadelphia, 1; St. Louis, 0.
Chicago, 4; Washington, 0.
Detroit, 5; Boston, 4.

NATIONAL LEAGUE.

Cincinnati, 3; New York, 1.
Pittsburg, 4; Brooklyn, 2.
Philadelphia, 8; St. Louis, 4.
Chicago, 6; Boston, 5.

EASTERN LEAGUE.

Newark, 3; Providence, 1.
Buffalo, 4; Toronto, 1.
Baltimore, 2; Jersey City, 1.
(Ten innings.)
Montreal, 6; Rochester, 5.

Standing of the Clubs.

AMERICAN LEAGUE.

	W.	L.	P.C.		W.	L.	P.C.
Detroit	37	15	.712	**New York**	24	22	.522
Philadelphia	30	17	.638	Cleveland	20	31	.392
Chicago	24	20	.545	Washington	17	33	.340
Boston	26	22	.542	St. Louis	16	34	.320

NATIONAL LEAGUE.

	W.	L.	P.C.		W.	L.	P.C.
Chicago	31	18	.633	St. Louis	26	23	.531
New York	31	19	.620	Cincinnati	24	27	.471
Philadelphia	31	20	.608	**Brooklyn**	18	32	.360
Pittsburg	27	22	.551	Boston	12	39	.235

EASTERN LEAGUE.

	W.	L.	P.C.		W.	L.	P.C.
Rochester	33	14	.702	Montreal	22	23	.489
Baltimore	28	19	.596	Jersey City	18	24	.429
Toronto	27	20	.574	Providence	16	31	.341
Buffalo	22	20	.524	Newark	15	30	.333

Where They Play To-day.

AMERICAN LEAGUE.

Cleveland at New York (4 P. M.)
Detroit at Boston.
St. Louis at Philadelphia.
Chicago at Washington.

NATIONAL LEAGUE.

New York at Cincinnati.
Brooklyn at Pittsburg.
Philadelphia at St. Louis.
Boston at Chicago.

EASTERN LEAGUE.

Jersey City at Baltimore.
Newark at Providence.
Buffalo at Toronto.

EASTERN LEAGUE.

McGinnity's Pitching and Team's Fine Fielding Lands Newark Victory.

Special to The New York Times.

PROVIDENCE, R. I., June 12.—McGinnity's fine work in the box, assisted by fast fielding, was too strong a combination for Providence to overcome to-day, and Newark won the opening game of the series by a score of 3 to 1. Lavender was easy for the first two innings, and both of the locals' errors came at the same time the runs were bunched. McGinnity was hit hard, but his fielders managed to pull down several long drives. Lavender became more steady after the second inning. The score:

NEWARK.

	AB	R	H	PO	A
Bailey, rf	4	1	2	4	0
Agler, 1b	4	1	2	7	1
Kelly, lf	2	0	0	2	0
Dalton, cf	3	0	0	3	0
Nee, 3b	4	0	0	2	0
Meyers, 2b	4	0	0	1	3
Louden, ss	3	0	1	0	5
M'C'thy, c	3	1	1	7	0
M'G'ty, p	2	0	0	1	2
Total	29	3	6	27	11

PROVIDENCE.

	AB	R	H	PO	A
And'son, lf	4	0	1	2	0
Atz, 2b	4	0	1	2	0
Perry, cf	4	0	1	3	0
Rock, ss	4	0	0	4	3
T'leton, 1b	4	0	0	7	0
Gillespie, 3b	4	1	1	2	0
Pond, rf	4	0	1	2	0
Fitzg'd, c	4	0	1	5	4
Lavender, p	3	0	1	0	3
Total	35	1	6	27	10

Errors—Nee, (2,) Anderson, Gillespie.

Newark	2	1	0	0	0	0	0	0	0	—3
Providence	0	0	0	1	0	0	0	0	0	—1

Stolen bases—Nee, Kelly. Two-base hit—Anderson. Three-base hit—Bailey. Home run—Gillespie. Sacrifice hit—Kelly. Struck out—By Lavender, 4; by McGinnity, 6. Bases on balls—Off Lavender, 3. First base on errors—Providence, 2; Newark, 1. Left on bases—Providence, 7; Newark, 3. Time of game—One hour and twenty-three minutes. Umpires—Messrs. Pollack and Hart.

At Baltimore.

											R.	H.	E.
Jersey City	0	0	0	0	0	0	0	0	1	0	—1	5	1
Baltimore	0	0	0	0	0	1	0	0	0	1	—2	14	1

Batteries—Frill, Bartley, and Butler; Vickers and Egan. Umpires—Messrs. Kerin and Rudderham.

At Toronto.

										R.	H.	E.
Buffalo	3	0	0	1	0	0	0	0	0	—4	12	1
Toronto	0	0	0	0	1	0	0	0	0	—1	6	0

Batteries—Stroud and Killifer; McGinley and Kocher. Umpires—Messrs. Murray and Kelly.

At Montreal.

										R.	H.	E.
Rochester	0	0	0	0	0	0	1	4	0	—5	10	1
Montreal	4	0	1	0	0	0	1	0	..	—6	10	0

Batteries—Holmes, Manser, Desseau, and Mitchell; Dubuc and Curtis. Umpires—Messrs. Wright and Pender.

MINOR LEAGUE RESULTS.

American Association.

At Milwaukee—Indianapolis, 8; Milwaukee, 5.
At St. Paul—Louisville, 8; St. Paul, 5.
At Minneapolis—Minneapolis, 10; Columbus, 2.
At Kansas City—Kansas City, 10; Toledo, 9.

Tri-State League.

At Harrisburg—Lancaster, 3; Harrisburg, 2.
At Johnstown—Wilmington, 3; Johnstown, 1.
At Altoona—Trenton, 2; Altoona, 0.
At York—York, 2; Reading, 1 (10 innings.)

Southern League.

At New Orleans—Atlanta, 8; New Orleans, 3.
At Birmingham—Birmingham, 13; Nashville, 2.
At Montgomery—Montgomery, 7; Memphis, 4.

South Atlantic League.

At Jacksonville—Savannah, 9; Jacksonville, 8.
At Macon—Macon, 4; Columbia, 1.
At Columbus—Columbus, 5; Augusta, 4.
Charleston at Albany—Rain.

Connecticut League.

At New Haven—New Haven, 6; Hartford, 0.
Other games postponed—Rain.

New York State League.

At Utica—Binghamton, 2; Utica, 0.
At Albany—Albany, 9; Wilkesbarre, 9 (11 innings.)
At Troy—Troy, 4; Scranton, 2.
Elmira at Syracuse—Rain.

New England League.

All games postponed—Rain.

Yale-Princeton Game To-morrow.

The third and deciding game of the Yale-Princeton baseball series will be played at Washington Park, Brooklyn, to-morrow afternoon, commening at 3:30 o'clock. The Yale players have been in this city since the game at Princeton Saturday, and this afternoon the squad will practice at Washington Park. The Princeton boys are scheduled to play the Alumni team at Princeton this afternoon, and will not come to this city until to-morrow. Freeman is first choice among the Yale pitchers for this important game, and Hartwell, who pitched such a strong game Saturday, is next in line. Woodle will do the honors for Princeton. The umpires will be Messrs. Sternberg and Stafford.

Baseball To-day, 4 P. M. N. Y. Americans vs. Cleveland. Amer. League Park. Adm. 50c. —Adv.

REDS PUSH GIANTS INTO SECOND PLACE

"Bobby" Keefe Proves Stumbling Block and New York Is Downed, 3 to 1.

THE SCORE.

Cincinnati	0	0	0	0	1	2	0	0	.	—3
New York	0	0	0	0	1	0	0	0	0	—1

CINCINNATI.

	AB.	R.	H.	PO.	A.	E.
Bescher, lf	4	0	0	0	0	0
Egan, 2b	3	1	0	1	4	1
Bates, cf	3	0	1	4	0	0
Beck, cf	1	0	0	1	0	0
Hoblitzel, 1b	4	1	2	5	2	0
Mitchell, rf	3	0	2	2	0	0
Esmond, ss	4	1	1	6	0	1
Grant, 3b	3	0	1	2	4	0
Clarke, c	2	0	0	3	1	1
McLean, c	1	0	0	2	0	0
Keefe, p	3	0	0	1	0	0
Total	31	3	7	27	11	3

NEW YORK.

	AB.	R.	H.	PO.	A.	E.
Devore, rf	4	0	1	1	0	0
Doyle, 2b	3	0	1	2	5	0
Snodgrass, cf	4	0	1	0	0	0
Murray, lf	4	0	0	2	0	0
Merkle, 1b	4	0	0	14	0	0
Bridwell, ss	3	0	1	1	6	1
Devlin, 3b	3	1	0	2	0	0
*Crandall	1	0	0	0	0	0
Meyers, c	3	0	1	2	0	0
Ames, p	2	0	1	0	3	0
†Becker	1	0	0	0	0	0
Raymond, p	0	0	0	0	0	0
Total	32	1	6	24	15	1

*Batted for Devlin in ninth inning.
†Batted for Ames in eighth inning.

Three-base hits—Snodgrass, Esmond, Mitchell. Hits—Off Ames, 5 in 7 innings; off Raymonrd, 2 in 1 inning. Sacrifice hit—Mitchell. Stolen bases—Devore, Hobblitzel. Double play—Grant and Egan. Left on bases—New York, 6; Cincinnati, 6. Bases on balls—Off Keefe, 1; off Ames, 1. Hit by pitcher—By Keefe, 1, (Bridwell.) Struck out—By Keefe, 4; by Ames, 2. Time of game—One hour and fifty-five minutes. Umpires—Messrs. Brennan and O'Day.

Special to The New York Times.

CINCINNATI, June 12.—Bobby Keefe, who used to pitch for the Yankees when Clarke Griffith held sway over that team, is proving to be a stumbling block for the Giants. Keefe pitched a fine game to-day and was given excellent support, the Reds winning by a score of 3 to 1. This is the second time Keefe has held the Giants to one run this season, for he beat them in New York a few weeks ago by a score of 6 to 1.

New York's defeat to-day puts the team in second place again in the National League race. "Red" Ames pitched another one of his hard-luck contests. His work on the mound was good enough to win an ordinary game, but he was pursued by the usual hoodoo. Bates was temporarily knocked out in a collision at first base with Merkle and Ames. Umpire Brennan was in trouble on account of his decisions on balls and strikes. Catcher Clarke objected so strongly that he was put out of the game. Esmond, the Red's new shortstop, smashed out a three-bagger and three-base drives were also made by Mitchell and Snodgrass.

The Giants were the first to score, registering a run in the fifth inning. The Reds came back and tied the score in the next inning. In the sixth inning Cincinnati bunched hits and pushed two runs across, which gave them the game. Managers McGraw and Griffith have been talking over a proposed deal in which Mike Donlin may figure, but Donlin objects to playing with the Reds.

Harmon Routed by the Phillies.

ST. LOUIS, Mo., June 12.—Philadelphia fell on Harmon in the sixth inning and scored seven runs, winning the game, 8 to 4. The locals' fielding was ragged. Score:

PHILADELPHIA.

	AB	R	H	PO	A
Knabe, 2b	5	2	0	4	2
Pask't, cf	3	0	0	3	0
Lobert, 3b	4	1	2	2	2
Magee, lf	5	1	1	2	0
Lud'us, 1b	3	1	1	8	0
Mayes, rf	1	0	0	1	0
Doolan, ss	4	1	1	2	2
Dooin, c	3	1	1	4	0
Alex'r, p	4	0	1	1	3
Walsh, rf	2	1	1	0	0
Total	34	8	8	27	9

ST. LOUIS.

	AB	R	H	PO	A
H'gins, 2b	3	1	2	1	4
Hauser, ss	5	1	1	1	5
Ellis, lf	5	0	0	2	0
K'tchy, 1b	5	0	3	12	1
Evans, rf	4	0	0	2	0
Mowrey, 3b	4	0	1	2	0
Oakes, cf	4	1	1	1	0
Bres'h'n, c	1	0	0	1	0
Harmon, p	0	0	0	0	1
Bliss, c	3	1	1	5	0
Geyer, p	1	0	0	0	1
*Smith	0	0	0	0	0
G. Laudermilk, p	0	0	0	0	0
Total	35	4	9	27	12

*Batted for Geyer in eighth inning.
Erros—Lobert, Huggins, (2,) Hauser, (2,) Ellis, Geyer.

Philadelphia	1	0	0	0	0	7	0	0	0	—8
St. Louis	2	0	0	2	0	0	0	0	0	—4

Two-base hits—Konetchy, Huggins, Walsh, Lobert. Three-base hit—Hauser. Sacrifice hits—Paskert, Mayes, Harmon, Evans. Double play—Huggins and Konetchy. Stolen bases—Mowrey, Magee. Bases on balls—Off Harmon, 3; off Geyer, 1; off Alexander, 5. Struck out—By Harmon, 3; by Laudermilk, 1; by Alexander, 4. Hits—Off Harmon, 6 in five and one-third innings; off Geyer, 1 in two and two-third innings; off G. Laudermilk, 1 in one inning. Left on bases—Philadelphia, 5; St. Louis, 11. Time of game—Two hours. Umpires—Messrs. Rigler and Finneran.

Cubs Regain First Place.

CHICAGO, June 12.—Brown and Reulbach were both wild, but Chicago managed to win over Boston, 6 to 5, with the assistance of errors, and regain first place in the pennant race, New York losing to Cincinnati. John Kling, who has refused to play with Boston, occupied a seat in the grand stand to-day. Score:

CHICAGO.

	AB	R	H	PO	A
Sh'kard, lf	4	1	1	5	0
Schulte, rf	4	1	3	0	0
Archer, 1b	4	0	2	13	1
Z'm'm'n, 2b	3	0	0	2	2
Doyle, 3b	4	0	2	0	4
Tinker, ss	3	0	0	1	4
Goode, cf	3	2	1	2	0
Graham, c	3	1	1	3	0
Reulbach, p	2	1	0	1	2
Total	30	6	10	27	13

BOSTON.

	AB	R	H	PO	A
Sw'ney, 2b	5	2	1	1	3
Tenney, 1b	4	0	2	7	0
Herzog, ss	5	0	1	2	0
Miller, cf	3	1	0	0	0
Ing'ton, lf	4	1	2	4	0
Kaiser, rf	3	0	0	3	0
Young, 3b	4	1	2	2	3
Rariden, c	4	0	0	6	2
Brown, p	3	0	1	0	2
Total	35	5	9	*25	10

*One out when winning run was scored.
Errors—Zimmerman, Sweeney, Rariden.

Chicago	0	0	0	0	3	2	0	0	1	—6
Boston	1	0	0	0	2	1	0	1	0	—5

Two-base hits—Herzog, Ingerton. Three-base hit—Goode. Sacrifice hits—Zimmerman, Brown, Reulbach, Tinker, Sheckard. Stolen bases—Schulte, Sweeney. Double plays—Archer (unassisted;) Young, Sweeney, and Tenney. Left on bases—Chicago, 7; Boston, 7. First base on balls—Off Brown, 3; off Reulbach, 3. Hit by pitcher—Graham. Struck out—By Reulbach, 3; by Brown, 4. Wild pitch—Reulbach. Time of game—One hour and forty-eight minutes. Umpires, Messrs. Klem and Emslie.

National League Changes.

The following official bulletin No. 15 was issued last night by P. J. Lynch, President of the National League of Professional Baseball Clubs, as follows:

Contracts—With Boston, O. B. Hogg; with Chicago, Bernard J. Coss and Ernest G. Ovitz; with Pittsburg, C. L. Burroughs.

Releases—By Boston to Chicago, N. L., George F. Graham, Clifton G. Curtis, W. S. Collins, and Wilbur Goode. By Brooklyn to Montgomery, S. A., P. M. McElveen; to Mobile, S. A., Harry H. Myers. By Chicago to Boston, N. L., John C. Kling, Alfred Kaiser, O. F. Weaver, and J. L. Griffin. By Philadelphia, unconditionally, Eugene Sampson; to Nashville, S. A., H. M. Welchance; to Buffalo, E. L., Ad F. Brennan, and W. L. Shultz, optional agreement.

American League Bulletin.

CHICAGO, June 12.—President B. B. Johnson of the American Baseball League to-day issued the following bulletin:

Releases.—By Philadelphia—To Fort Wayne, Werner; to Savannah, (Ga.,) Hessler. By St. Louis—To Montgomery, W. Bailey; to Indianapolis, D. Hoffman. By Cleveland—To Toledo, Paige and Yingling. By Boston—To Toledo, T. Madden.

Contracts—With St. Louis, D. Rowan; with Detroit, J. E. Harrington.

Purchased—By Cleveland from Toledo, James; by Washington from Spartanburg, C. W. Walker.

Whiteside Army Nine's Captain.

Special to The New York Times.

WEST POINT, N. Y., June 10.—The method of selecting the Captain for the Army baseball team from the plan adopted two years ago of not electing the Captain until several of the games had been played, has been changed this year so as to elect the Captain for next year's team immediately after the last game has been played. At a meeting of the "A" men Cadet Houston L. Whiteside of Kansas was unanimously elected to Captain next season's team. Whiteside has played on the Army team ever since his entrance, three years ago, and this year led the Army list in batting. He is also considered one of the best third basemen the Army has ever had.

DONLIN FOR THE PHILLIES.

President Fogel Is Making Overtures to Get Old Giant Outfielder.

Special to The New York Times.

ST. LOUIS, Mo., June 12.—President Horace Fogel of the Philadelphia Club, who joined his team in St. Louis on Sunday, to-day admitted he has a deal on with an Eastern club, and it would not be the least bit surprising to him if Manager Dooin gets the services of Mike Donlin. Dooin, according to Fogel, has a hole in his outfield that he believes Donlin would fill to his satisfaction and prove a big factor in elevating the team. Fogel says he recently had an interview with Donlin in New York. They discussed the matter thoroughly. As Manager Dooin has a pitching staff that includes nine men, and as Manager McGraw of the Giants is sorely in need of slab talent, it is probable that an exchange of a twirler or two for Donlin will result.

President Fogel to-day announced the release of Outfielder Welchonce to the Nashville (Southern Association) team. He also says Pitchers Brennan and Schultz are to join the Buffalo (Eastern League) Club in a few days.

THOMAS BADLY BEATEN.

Young Dyson Practically Puts Briton Out in Third Round.

The star bout last night at the Olympic A. C. between Young Dyson of Providence, R. I., and Harry Thomas of England, which gave promise of being a wonderful contest, was ended abruptly in the fourth session, when the manager of the Englishman threw up the sponge.

The Briton exhibited gameness after being sent to the floor in the third session with a hard right to the point of the jaw, as in the fall he dislocated the right knee cap and was practically knocked out, but staggered about the right and fought back gamely until the bell sounded.

The first two rounds ended in favor of the Briton, who did most of the forcing and jabbed a stiff left to his opponent's face, while Dyson only tried in the clinches. The same applied to the second session and Thomas had a slight lead at the end.

The contest began to take on a fierce look in the third round, and both contestants were cautioned by the referee for hitting in the breakaways. Dyson played continually for the kidneys and had Thomas in pain.

Thomas continued his jabbing and crossed his right when he had a chance and landed frequently with it during the period on the face, which brought the blood from Dyson's mouth. The pair were at close range and Dyson, who has won most of his battles by the knockout route, sent over a hard right flush to the jaw.

Thomas went down on his right knee in a dazed condition, and in an attempt to get up, staggered all over the ring, finally landing on the ropes. When he was standing up again Dyson repeated the blow and Thomas went down a second time, but at this point the bell sounded.

Many a boxer would have refused to go further after the punishment Thomas had received, but when the bell sounded for the fourth round he went out again to the centre of the ring. Dyson was out like a flash and pounded his man with right and left regardless of their landing, and when it was seen that Thomas, who limped about, was in bad shape, his manager, Jimmie Johnson, threw up the sponge.

Smith-Harris at National.

The National Sporting Club will be the scene of what promises to be a fine bout on Thursday night, when Jim Smith, the Westchester Farmer, faces Morris Harris, the clever negro boxer. They will go ten rounds, and the incentive that will send them along at top speed is the promise that the winner will be matched with Sam Langford for another show at the National. Smith has entirely recovered from the attack of malaria that prevented him fighting Langford recently, and he is out to win this fight in order to prove his calibre and to show the fight followers that he is in the game to stay. Smith and Harris have clashed before, and their battle was a good one. Smith is a fighter, not a boxer. He gave the late Stanley Ketchel one of the hardest fights the great middleweight champion ever experienced, and it will be many months before that fight will be forgotten by the local enthusiasts. The Smith-Harris session will be preceded by half a dozen good preliminaries, in which some of the best boys around New York will be seen in action.

NOTES OF THE BOXERS.

Owen Moran and his manager, Charley Harvey, who have been spending the last two weeks at Lake Tahoe, California, in the Sierra Nevada Mountains, left yesterday for San Rafael, Cal., where Moran will do his hard training in preparation for his bout with Ad Wolgast on July 4. Moran took the extra course in mountain climbing to strengthen his legs and improve his breathing. He figures that the coming battle with the champion will be the hardest in his career.

Billy Jacobs, manager of Ted Nelson, the Australian welterweight, who was recently awarded a decision on a foul over Sailor Burke, announces that Nelson would like to arrange a return match with the Brooklyn tar. In his latest defi Jacobs says that Nelson is ready to fight Burke again at any time and place and for any number of rounds. If the Sailor declines to give him a match the Australian is ready to take on any welterweight or heavyweight in the world, Jimmy Clabby, Jimmy Gardner or Mike (Twin) Sullivan preferred.

It was announced before the recent Frankie Burns-Johnny Daly bout at the Twentieth Century A. C. that the winner would be in line for a bout with Johnnie Coulon, but such a match is far in the distance, according to latest advices from the West. "Pop" Coulon, manager of the bantamweight champion, states that Johnny is in need of a vacation, and he will take it at once. "Promoters cannot get together a big enough purse to make us accept a match before Fall," is the way "Pop" Coulon states the present conditions.

George Monroe, the new manager of Jim Savage, figures that the Jersey heavyweight is as good as any member of the "white hope" division, if properly handled, and he has set himself to the task of bringing Savage to the front. Savage boxes Andy Morris of Boston at Brown's gymnasium this evening, and Monroe is so confident of victory that he has already begun negotiations for matches with Jim Stewart, Al Kubiak, and other heavyweights. The card at Brown's practically contains two star bouts, as Johnnie Dundee and Young McGovern will clash in the semi-final.

The Twentieth Century Athletic Club is planning to run a "white hope" tournament in the near future, and expects to have Sailor White, Al Palzer, and other stars of the recent tournament at the National Sporting Club, together with a number of new prospective champions.

Strikes Out Sixteen, Gives No Hit.

Special to The New York Times.

EMMITTSBURG, Md., June 12.—Mount St. Mary's baseball team defeated Mount Washington A. C., here to-day, 9 to 0. The feature was the pitching of Engle, who held his opponents to no hits and struck out sixteen men.

										R.	H.	E.
Mt. St. Mary's	1	3	1	1	2	0	1	0	.	—9	9	0
Mt. Washington	0	0	0	0	0	0	0	0	0	—0	0	3

Batteries—Mount St. Mary's, Engle and McHough; Mount Washington, Killsey, Roth, and Wolf.

Committee to Pass on Junior Entries.

There will be a meeting of the Track and Field Championship Committee of the Metropolitan Association at the office of James E. Sullivan on Friday evening, June 16, at 5 o'clock, to pass on the entries and make final arrangements for the junior championships, which are to take place at Travers Island on June 24. To date more out-of-town and small athletic club entries have been received than ever before, and it is expected that this talent will figure largely in the point score. The entries close on Thursday, and any entries received after that date will be rejected, as the Championship Committee must pass on all entries received.

Going Motor Boating?

Before you go see us regarding your equipment. Everything you need for water and land sport is here.

Boats, Canoes, Camp Goods, Fishing Tackle.
MOTOR BOAT OUTFITTERS
Fresnal Glass Sailing Lights for Class 2 Boats, set of 4, Polished Brass, $8.

Hopkins
119 CHAMBERS ST.

SPORTING EVENTS.

Yale-Princeton Baseball Game
Wednesday, June 14, 3:30 P. M.
Washington Park, Brooklyn, N. Y. Admission 50 cents. Reserved seats $2, $1.50, $1.

PIRATES DRIVE LONG HITS OFF CY BARGER

Camnitz Pitches Good, Steady Game for Pittsburg and Brooklyn Is Beaten, 4 to 2.

Special to The New York Times.

PITTSBURG, Penn., June 12.—The Pirates won a good game from Brooklyn this afternoon to a merry melody of long-distance drives over the heads of the Superbas' outfielders. But for some splendid work by Al Burch in the centre sun field Pittsburg batting averages would have become still fatter, but the lusty smashes of Clarke, Byrne, Wilson, Wagner, and Gibson proved enough to win.

Cy Barger, the big fellow who shares honors with Otis Crandall as one of baseball's few dependable pinch hitters, stood for a hammering, although the long hits were scattered throughout the game. In the attack, however, the big pitcher was about the whole thing, getting three of the eight safeties off Howard Camnitz. Camnitz was the steadier of the two, however, and he held the Dodgers tighter than a drumhead at critical stages.

Zimmerman's flashy baserunning scored the only two runs for Brooklyn, the stock third sacker tallying twice from second base on singles, one an infield tap that Miller booted. The Dodgers played the better fielding game, but luck broke badly for them throughout.

Leach's single and Clarke's triple all the way to the fence in the second inning scored the first run for the Pirates. In the fourth inning the Pirates annexed two more. Wagner led off with a single to centre, and Miller sacrificed, Barger to Daubert. Hunter then sacrificed Wagner to third. Wilson smashed the ball to the centre field fence for a three-base hit, and dashed home while Wheat and Tooley took turns in juggling and delaying the throw to the plate. Gibson doubled to the same spot, but Camnitz went out, Barger to Daubert.

The Dodgers scored a run in the third inning. Zimmerman opened with a single to left. He took second on Erwin's out, and scored on Barger's single to centre. A double play retired the side. They scored another in the seventh inning. Coulson singled, but was forced by Zimmerman, who then stole second. Erwin's drive was too hot for Miller, and carromed back of second base, Zimmerman again scoring from second. Erwin was nailed trying to take second base.

Pittsburg tallied their fourth run in the eighth inning on Byrne's triple and Wagner's long fly to Burch. Camnitz pitched great ball in the eighth and ninth innings and held the Dodgers safely. The score:

PITTSBURG.

	AB	R	H	PO	A
Leach, cf	4	1	1	0	0
Clarke, lf	4	0	1	1	0
Byrne, 3b	4	1	1	1	1
Wagner, ss	3	1	2	2	7
Miller, 2b	3	0	1	7	3
Hunter, 1b	4	0	1	7	0
Wilson, rf	4	1	1	2	1
Gibson, c	3	0	2	7	1
Camnitz, p	3	0	0	0	3
Total	32	4	10	27	16

BROOKLYN.

	AB	R	H	PO	A
Tooley, ss	2	0	0	0	2
Stark, ss	2	0	1	0	1
D'bert, 1b	4	0	0	11	0
Wheat, lf	3	0	1	2	0
Hummel, 2b	3	0	0	0	3
Burch, cf	3	0	1	7	0
Coulson, rf	4	0	1	2	0
Z'm'm'n, 3b	4	2	1	1	2
Erwin, c	4	0	0	1	0
Barger, p	4	0	3	0	4
Total	33	2	8	24	12

Errors—Clarke, Miller, Hunter, Wheat.

Pittsburg	0	0	1	2	0	0	0	1	.	—4
Brooklyn	0	0	1	0	0	0	1	0	0	—2

Two-base hits—Hunter, Gibson. Three-base hits—Clarke, Byrne, Wilson, Gibson. Sacrifice hit—Miller. Sacrifice fly—Wagner. Stolen bases—Daubert, Zimmerman. Double plays—Wagner and Hunter; Wilson and Gibson; Miller and Hunter. First base on balls—Off Camnitz, 2. Struck out—By Camnitz, 4; by Barger, 1. Left on bases—Pittsburg, 6; Brooklyn, 7. First base on errors—Brooklyn, 3. Time of game—One hour and thirty-five minutes. Umpires—Messrs. Eason and Johnstone.

NOTES FOR THE GOLFERS.

Jerome D. Travers, the metropolitan and New Jersey golf champion, is looking for a tall individual wearing a raincoat. According to the champion, some one has been impersonating him. The mysterious one visited a number of stores and endeavored to secure goods in Travers's name. At one place he obtained a few ties, but in most instances the merchants refused to be caught napping. The impersonator tried to get several boxes of candy, but when he found it impossible to get credit he had them sent to Travers in care of the Apawamis Club. The candies have been returned. All this is naturally causing Travers considerable annoyance, and he tells of it in the hope that publicity may serve as a warning to others whom the unknown may attempt to swindle.

Robert C. Watson, Secretary of the United States Golf Association, calls attention to the fact that entries for the National open championship tournament close on Friday, June 16. The tournament will be held over the links of the Chicago Golf Club on June 23 and 24.

That Gilman P. Tiffany is one of the best medal players among the metropolitan amateur golfers was demonstrated in a four-ball handicap competition held over the links of the Tuxedo Golf Club on Sunday. The former champion of the Hudson River Golf Association, with R. H. Williams, Jr., for a partner, was chiefly responsible for his side returning a best ball of 67, and, deducting the five-stroke allowance, left a net total of 62. This was tied by R. D. Wrenn of the home club and Capt. Smithers of Bermuda, with a card of 72, 10—62. A play-off was agreed upon for the afternoon, when Tiffany and Williams won, their card reading 70, 5—65, against 82, 10—72 for the other pair, so that the Powelton and Morris County golfers carried off the prizes. It was in the morning that Tiffany appeared to best advantage, his individual score for the round being 68, which was a stroke better than the record of 69, which had stood for three years and was held jointly by Walter J. Travis and Harry Vinall, the Tuxedo professional. Tiffany played almost perfect golf, his only slip being at the thirteenth hole, where he took 5. His card read as follows:

Out .... 4 4 3 3 4 5 3 5 2—33
In .... 4 4 4 5 4 3 3 4 4—35—68

Lehigh Re-elects Baseball Captain.

Special to The New York Times.

BETHLEHEM, Penn., June 12.—Jeremiah Fisher of Lewiston, Me., was to-day re-elected Captain of the Lehigh University baseball team for next season. Fisher plays third base.

There's No Drink Like Good Beer for Real Satisfaction!
With Its Snap, Flavor and Purity,
Imperial Gold Label Beer
Bottled only by the Brewers BEADLESTON & WOERZ New York.
Order from any dealer.
is the Brightest, Most Sparkling, Most Refreshing of All!

The Brill Twenty
Suits for Men and Young Men at $20.

Brimful of quality,—There is quality in each of the numerous fabrics; in the hand tailoring; in the fit and finish. There's distinction and tone in every line of the many beautiful models. They're individual examples of high class workmanship. $20 never secured more value than is to be had in these suits.

Silk lined blue serges, the beautiful Dixie gray; the new Oxford blue, a blending of blue and gray; distinctive shepherd plaids and mixtures of gray, brown, blue and tan.

All $20 and ready-to-wear with little or no alterations.

Brill Brothers
BROADWAY, at 49th St. 279 BROADWAY, near Chambers St.
47 CORTLANDT ST., near Greenwich. 125th STREET, at 3d Ave.
UNION SQUARE, 14th Street, West of Broadway.

ROSKAM-SCOTT CO.
BEST MAKES ONLY
FINEST EXHIBITION
OF USED CARS FOR SALE
IN THE UNITED STATES.

1911 National, brand new, 40, toy tonneau.
1911 Chalmers, 30, limousine, perfect condition.
1911 Matheson, Silent "6," five passenger, complete.
1911 Oldsmobile, new "Autocrat," immediate delivery.
1911 Rainier, 7 passenger touring, perfect, $2,250.
1911 Chalmers, landaulet, 30 H. P., perfect.
1911 American Roadster, 2 passenger, practically new.
1910 Lancia, 20, Runabout, complete, sacrifice.
1910 Chalmers, 40 horse, Chassis only.
1910 National, 50, 7 passenger touring.
1910 Lozier, Briarcliff, perfect, any trial.
Lancia, 12-18, four passenger roadster.
1910 Fiat, 25, with limousine and touring.
1909 Simplex, 50, Roadster, four passenger.
1909 Stearns, 6 cylinder, 7 passenger touring.
1909 Lancia, collapsible landaulet, town car.
1909 Pope Hartford, two passenger roadster.
1909 Simplex, 50, seven passenger touring, perfect.
1909 Peerless, 30, seven passenger touring.
Mercedes, 45, 7 passenger, high tension magneto.
1908 Pierce Arrow, 45, 7 passenger touring.
Pierce Arrow, 6-60, 7 passenger touring.
C. G. V., 15 horse, Town Car, repainted.

ROSKAM-SCOTT CO.
1780 B'way GOODRICH BLDG.

REPUBLIC TIRES

The tires that take you there and back.

Republic Rubber Company of New York,
229 West 58th Street,
New York.

FIAT
The Master Car
35 H. P.
Touring Car
Completely Equipped
$4,500
BROADWAY, at 57th St. N. Y.
283 Halsey St., Newark N. J.

USED TRUCKS
Easy terms, (small.) FREDERICK SMITH, 230 West 58th.

Automobiles
Ready Reference for Buyers

Abbott-Detroit MOTOR COMPANY. 1670 B'way, cor. 52d St. Telephone, 7166-7167 Columbus.
ALL MAKES Bought, Sold and Exchanged. Times Sq. Auto Co., 1710 B'way.
AUTOCAR Commercial—Pleasure. 428-430 W. 19th St. Tel. Chelsea 6088
BENZ Auto Import Co. of America, 244-6-8 West 54th Street, N. Y.
BUICK Motor Co., B'way, bet. 55th & 56th Sts. 'Phone 4040 Col.
CORBIN 1,888 Broadway, (63d St.) 'Phone 5903 Columbus.
CADILLAC Cars, Parts, Repairs, Garage. Columbus Circle. Tel. 8810 Col.
E-M-F & Flanders Studebaker Bros. Co. of N. Y. Broadway and 59th St. Phone 7151 Columbus.
FIAT "THE MASTER CAR." Fiat Automobile Co., 1,786 Broadway. 'Phone 6445 Col.
KNOX Knox Automobile Company, 1966-1968 Broadway. 'Phone 4336 Col.
Lexington 40 H. P., $1,650. C. S. Baeder, Agt., 1993 B'way.
NATIONAL POERTNER MOTOR CAR CO., 1,929 B'way, cor. 64th St. 'Phone 8166-7 Col.
OAKLAND 30 H. P., $1,000; 40 H. P., $1,500. 1,659 Broadway, at 52d St. Tel. 7146 Col.
"SIMPLEX" "Made in New York City." 1860-62 B'way. Tel. 5183 Col.
STEVENS-DURYEA A. G. SPALDING & BRO. 29 W. 42d. Tel. 433 Bryant. 1875 Broadway. Tel. 5161 Columbus.
WHITE WHITE CO., B'way & 63d St. 'Phone 2953 Col.

AUTOMOBILE SUPPLIES.
SPLITDORF-MAGNETO Walton Ave. & 138th St. Branch 1,679 Broadway.

AUTOMOBILE INSTRUCTION.
Founded on Honesty STEWART AUTO SCHOOL 233 WEST 54th ST. DAY AND EVENING CLASSES WRITE FOR BOOKLET "PROSPERS ON MERIT"
WEST SIDE Y. M. C. A. Individual road work. Small shop classes. Booklet. 302 West 57th St.

UNDEFEATED HILL CLIMBERS
CORREJA
35 H. P. $1450
CARS
The car that's totally different.
CIRCLE MOTOR CAR CO.
J. MORA BOYLE, Pres.
1851 Broadway, 61st St.

AUTOMOBILES.

AMPLEX, 1911, seven-passenger touring; has been driven less than 1,500 miles; luxurious equipment, including top, slip covers, windshield, speedometer, klaxon horn, extra tire, &c. American Locomotive Co., 1886 Broadway. 'Phone 5300 Columbus.

RAINIER, absolutely new, 1911, seven-passenger, fore door touring; an ideal car for summer touring; splendid condition; $1,500. American Locomotive Co., 1886 Broadway. 'Phone 5300 Columbus.

THOMAS, 1908, 63 H. P., seven-passenger touring; in perfect condition; $1,500. American Locomotive Co., 1886 Broadway. 'Phone 5300 Columbus.

ALCO, 1909, landaulet, 40 H. P.; has been exchanged and thoroughly overhauled; price $2,500. American Locomotive Co., 1886 Broadway. 'Phone 5300 Columbus.

PALMER AND SINGER, late model, 30 H. P., toy tonneau, perfect, $1,250. American Locomotive Co., 1886 Broadway. 'Phone 5300 Columbus.

LOZIER, 1908, seven-passenger, in first-class condition, $1,500. American Locomotive Co., 1886 Broadway. 'Phone 5300 Columbus.

FIAT, 50 H. P., seven-passenger; motor has been overhauled by the Fiat Company; car is perfect; also two extra sets of tires; a bargain, $3,500. American Locomotive Co., 1886 Broadway. 'Phone 5300 Columbus.

SWIMMING.

SWIMMING
SCIENTIFICALLY TAUGHT
in 10 Lesson Course.
PRIVATE INSTRUCTION.
Gentlemen—Ladies—Children.
Dalton Swimming School,
19 to 23 West 44th St., N. Y.

The Commer Truck
2½-ton 3½-ton 4½-ton 6½-ton

Where the run is straight ahead, a common performance for a 4½-ton Commer Truck is six miles per gallon of gasoline.

We guarantee one quart of lubricating oil will suffice for 100 miles.

The manufacturer guarantees the tires for 10,000 miles. Such economical running charges together with proved long life enables the Commer Truck to offer

—utmost economy

Commer economy and Commer sturdiness prove themselves in the actual service demonstration which precedes the sale of every Commer Truck.

And after every such demonstration we put this clause in the sales agreement:

If, in the opinion of the purchaser, after ninety days trial, any Commer Truck sold by us does not deliver the service as requested by the purchaser and accepted by our expert, we will agree to take back said Commer Truck and refund the purchase price of same minus a reasonable charge per mile for service rendered.

The sale of every Commer Truck is made commercially sound in this way because the Commer Truck is commercially sound. Seven years of testing and actual duty prove we can safely sell in this way.

8100 Columbus is our telephone number.

WYCKOFF, CHURCH & PARTRIDGE, Inc
BROADWAY AT 56th STREET, NEW YORK CITY

The New York Times

"All the News That's Fit to Print."

PUBLISHED EVERY DAY IN THE YEAR BY THE NEW YORK TIMES COMPANY.
Adolph S. Ochs, Pres't & Tr. B. C. Franck, Sec'y.
Address all communications
THE NEW YORK TIMES.

Publication Office	Times Square
Downtown	15 Beekman Street
Wall Street	2 Rector Street
Harlem	263 West 125th Street
Brooklyn	343 Fulton Street
Jersey City	415 Fuller Building
Newark	794 Broad Street
WASHINGTON	Post Building
PHILADELPHIA	Public Ledger Building
CHICAGO	122 South Michigan Boulevard
LONDON	67 Fleet St., E. C.
PARIS	34 Rue du Sentier
BERLIN	60 Friedrichstrasse

ONE CENT Greater New York, Jersey City, Newark. Elsewhere, Two Cents. Five Cents Sunday.

Subscription Rates—by Mail, Postage Paid.	
DAILY AND SUNDAY, per Week	$0.17
DAILY AND SUNDAY, per Month	0.75
DAILY AND SUNDAY, per Year	8.50
DAILY, per Week	0.12
DAILY, per Month	0.50
DAILY, per Year	6.00
SUNDAY, with Pictorial Section and Review of Books, per Year	2.50
THE NEW YORK TIMES BOOK REVIEW, per Year, (to Canada $1.50)	1.00
TIMES WEEKLY FINANCIAL REVIEW, per Year, (to Canada $1.50)	1.00

To Foreign Addresses—Daily and Sunday, $1.95 per month. Daily, $1.35 per month.

Entered as second-class mail matter.

NEW YORK, TUESDAY, JUNE 13, 1911.

Readers of The New York Times may have the Daily and Sunday Editions mailed to them in any part of the Country at the rate of 75c. per month, Daily Edition, 50c. per month. Orders may be sent through newsdealers or directly to the Publication Office.

CURIOSITIES OF SCHEDULE K.

The Republican minority members of the Ways and Means Committee denounce the Underwood bill for reducing the duties on wool and manufactures of wool as a "cold-blooded measure." In the opinion of Sereno E. Payne, John Dalzell, and the others, if this bill should become a law "it would slaughter the sheep as in 1894." Man's inhumanity to sheep may make countless thousands mourn, but other thousands will be shocked and deeply pained by Chairman Underwood's perfectly heartless exposure of some of the tricks by which the woolen men have reaped unholy profits in the shelter of the terrific duties of the woolen schedule.

Take yarns, for instance. Here we see the perfect working of the compensatory duty system. Yarns valued at more than 30 cents a pound pay a duty of 38½ cents a pound, plus 40 per cent. ad valorem. The 38½ cents represents three and one-half times the duty on a pound of unwashed wool. It assumed that it takes three and one-half pounds of unwashed wool to make a pound of yarn. The compensatory and the ad valorem duty together have been found equal to about 82 per cent. ad valorem. On cheaper yarns, valued at less than 30 cents a pound, the two duties together run up as high as 159 per cent. ad valorem, which, of course, is prohibitory. Hardly any of the cheaper yarns are imported.

A duty of more than 80 per cent. ad valorem ought, in all conscience, to satisfy the American woolen manufacturer, but, as Chairman Underwood explains in the majority report, there is a hidden and unsuspected protection:

> If it were really true that 1 pound of yarn valued at more than 30 cents required 3½ pounds of unwashed wool in the making, this would only be true if it were made entirely of wool, without the admixture of any other substance. The industrial fact is, however, that cotton and cotton yarn have been used to an enormous extent in recent years in the woolen and worsted industries for mixing with woolen and worsted yarns, and the production of fabrics composed of a very large percentage of cotton as an adulterant. The cheapened and adulterated fabrics are made and sold in great quantities, being marketed to a great extent as woolen and worsted goods. The use of them has been practically forced on people by the extremely high taxes maintained on wool and woolen goods for so many years by the Republican Party. For all the cotton used in these fabrics the manufacturers have been and are being compensated by the compensatory duties as if all the yarns and fabrics were made entirely of wool.

This arrangement, of course, is practically a bounty and "encouragement for turning out of cotton-mixed and otherwise adulterated fabrics." On all the cotton used in this flagitious manner, costing from 15 cents a pound downward, the American "woolen" manufacturers have enjoyed the advantage of a duty of 58½ cents a pound, plus 40 per cent., which is the duty on yarns valued at more than 30 cents. This makes it easy to understand why Payne, Dalzell, and the other Republican friends of these manufacturers send up a cry of horror over Mr. Underwood's proposed interference with this robber game.

MR. TAFT AND THE PEOPLE.

Some of the opponents of the Canadian reciprocity policy of the President are very severe in their criticism of his recent speeches in Chicago and in this city in advocacy of that policy. They find these frank discussions before the people without warrant in the Constitution. They can find no authority in that instrument for anything on the part of the President beyond his messages to Congress, and they are properly scandalized when Mr. Taft lays directly before the people the reasons for his public action. They intimate that he is undertaking to "coerce" the Representatives and Senators by these "appeals."

Even on the narrow ground of constitutional authority, as construed by the predecessors of Mr. Taft, these gentlemen are not strongly intrenched. The Constitution does not and could not forbid the President to address his fellow-citizens in any way he thinks best. Washington did so in his memorable farewell address, and his speeches to Congress were often directed to the whole country. Lincoln's first and second inaugural addresses, his wise letter to Mr. Greeley on the policy of the Administration toward slavery, even his immortal Gettysburg address, were intended to have and did have a profound influence on the public mind. Mr. McKinley's speech at Buffalo was exactly in the line of Mr. Taft's recent utterances, not only in appealing to the people for a particular principle, but in selecting precisely the principle Mr. Taft is now advocating. Mr. Roosevelt was always talking to the people.

Why should not the President go before the people in explanation of his official conduct? Senators and Representatives do it, and his part in legislation is substantial and important, more so than that of any one member of Congress in either branch. He can say No to anything they do and it takes a two-thirds vote to override that negative. He is expressly charged with a certain guidance of legislation. The final arbiter is public opinion. Why should he hesitate to enlighten, convince, enlist, and lead public opinion?

THE RETIREMENT OF REYES.

The precipitate action of Gen. Reyes in withdrawing from the Presidential contest in Mexico was unexpected, and, as it seems, does not help greatly to clear the political situation. Reyes represents the military and, supposably, the conservative forces. He was a favorite candidate of the anti-re-electionists long before Madero entered the field, and he had most respectable support. With an Opposition party headed by Reyes, Madero would have "found his feet" more readily. Reyes greatly disappointed a large body of adherents when he accepted rebuke and exile from Diaz, rather than stand his ground. Now his shrinking from the electoral contest will help to belittle him further in the public eye. It is a pity that he left his comfortable exile abroad only to fail in another crisis. He is in a way to be considered the Mexican Rosebery.

Mexico needs a strong Opposition party. So does Madero. Gen. Reyes seems to assume that Madero may be unanimously elected. That would be the worst thing that could happen for Madero or for Mexico. There is sure to be opposition, however, but there is danger that it may not be so logical and well organized as the Reyistas might have made it, and that there will be a cry, after the election, that the will of the people was not expressed.

Obviously there is still a great deal of discontent in the sister republic. The Provisional Government will have hard work to restore order before the elections, and to provide for their orderly conduct. The Mexican Herald of June 6 complains of robbery and outlawry "on country high roads which Diaz made almost as safe as the streets of the capital." It notes "a growing unruliness of the populace." Madero's work has just begun.

THE THIRD AVENUE DECISION.

The decision overruling the Public Service Commission's order in the Third Avenue reorganization case raises interesting questions of law, fact, and theory. The Commission must act according to advice of counsel, who may be overruled by the courts without reproach. The Commission erred in substituting its judgment for the law of the State regarding reorganizations. Three times the Commission decided that the plan of reorganization was bad, but it does not seem to have inquired whether it had a right so to decide. It was an excess of zeal, and may inspire greater discretion of procedure hereafter.

This was substantially all the court considered. It did not go into the facts at all, and the merits of the plan of reorganization remain undetermined except so far as developments have thrown light upon the working of the theory according to which the reorganization plan was condemned. The view of the Commission was that the proposed issue of securities was excessive, and that the public ought to be protected against such overissues, either as investors or as farepayers. It did not seem to have occurred to the Commission that the security holders had any rights at all worth considering as compared with those other rights. But it was the security holders' rights which the court selected to emphasize, without deciding that they were properly exercised. The security holders have a right to reorganize, says the court, and to protect themselves against extinction. If they proceeded according to statutory provisions it was nothing to the Commission whether their bargain was a good one or a bad one. The theory of the Commission that it was its right and duty to regulate the details of the bargain in protection of the investors and farepayers of the future, and in disregard of the rights of the owners of the property in the present, is shattered.

It was the forecast of the reorganizers that the company might earn itself out of its embarrassment. The Commission refused to deal with the future, and declared that the existing values did not warrant the issues of securities proposed. Commissioner Maltbie made his own estimates on a severer basis than the reorganizers, and concluded that the stock should not be issued because he could not see "even" 5 per cent. earned upon it. In 1910 and 1911 he thought that only 2 or 3 per cent. would be earned upon the income bonds, and that "evidence does not warrant the prediction that the stock would receive even a small dividend for many years."

Events have proved kinder to the reorganization than the rather cruel doubts of the Commission. For the year ending June 30 last the earnings increased $285,000. For the latter half of last year there was a further increase of $165,000, and the receiver is doing his best to make good his estimate of a surplus over earnings of two millions of dollars. That would be more than full interest on the income bonds, and would leave the stockholders not without hope that it would be worth their while to pay the assessment on the stock under the reorganization plan.

The significance of the case is larger than the immediate interests of this single company. There are other companies which need reorganization at the moment, and conceivably others may be unfortunate hereafter. If the views of the Commission were to prevail, such reorganizations would be made extremely difficult. According to old ideas the reduction of fixed charges by a million dollars, the reduction of outstanding securities by some four millions, and the raising of seven millions of dollars from the unfortunate owners were drastic procedures. In fact, the plan is so severe that the securities fell upon the overruling of the Commission's objection to it. Greater severity than this is punitive of misfortune, the misdeeds which led to the misfortune having previously been punished by the loss of value in the investment. In briefest form the difference between the Commission and the reorganizers was that the Commission insisted upon its own valuations against the reorganizers' statement of actual cash outlay of a sum larger than the new issues. If the Commission's ideas of values and future earnings are to be alone decisive, the outlook for reorganization or construction of railways in this State is gloomy. Bankers and investors alike have their own ideas on such subjects, and the substitution of the ideas of others has its objections, even if it also has advantages. In Massachusetts and also in New York the spirit of regulation is so rampant that the spirit of enterprise is almost dead, sufficiently so that the decision of the court said a good word for its preservation, and none too soon.

ST. PAUL AND BASEBALL.

The minister of the Gospel who can deliberately describe the Apostle Paul, in the days of his ministry, as an advocate of sports, and a man who, if he had lived to-day, would have been an attendant at baseball games, may not harm his church. He certainly does not help it. His strange perversion of Scriptural texts surely does not betoken a mind strongly infused with spirituality. St. Paul was a grave, strong man, who believed firmly in the imminence of the second coming of the Son of Man and labored to lead his fellow-men to repentance and salvation through faith. He went about in all sorts of places, but always with a single purpose in view, and in his Epistles he drew illustrations from everyday life to force his arguments upon the common mind. But the author of the First Epistle to the Corinthians was not a sporting character, and he was not a man to take joy in the vanities of life.

Baseball is not bad. Nobody ever called it bad. But the sort of physical training ball players acquire is scarcely the mastery of self that was Paul's ideal. Sensational preaching frequently has good results. Chrysostom was "sensational." Jeremy Collier's attack on the immoral Restoration Drama, by which alone he is remembered to-day, was sheer "sensationalism," which had a measurably good effect. The methods of the Salvation Army have been successful. But the preacher who associates St. Paul in youthful minds with success in sport makes himself ridiculous, and if he exerts any influence, which is doubtful, certainly does not help his hearers to a true comprehension of Christian teaching. Dr. Young's commendation of wholesome athletics is, in itself, commendable. His own fondness for baseball is not reprehensible. But why lug in the Apostle?

HAS VENEZUELA BEEN SLIGHTED?

There seems to be no good excuse for the reported slight to Venezuela by the United States Government. The one hundredth anniversary of Venezuela's independence is to be celebrated the first week in July, and a cable dispatch from Caracas says that American residents are disappointed because the United States is not to be represented by a special Ambassador and a battleship. American residents of Latin-American countries frequently build their hopes too high in these matters. The question is whether the Venezuelan Government has reason to feel slighted. If a formal request for the appointment of a special envoy was made to the State Department at Washington, and not replied to with due formality, there has been a slight.

The United States is represented in Venezuela by a Minister Plenipotentiary and Secretary of Legation, while there are four Consular officers at Venezuelan ports. All of these gentlemen have the authority and doubtless the ability fitly to represent their country at State functions. There may be a good reason for not sending a special Ambassador or a commission. Such functionaries not infrequently embarrass the resident diplomatic and Consular officers, especially in Latin-American countries, where the political situation may be critical. President Taft sent a special Ambassador and a distinguished commission to the Mexican centennial last year, and the regular Ambassador's position, for the time being, was made rather difficult. Moreover, the American residents seemed to feel that the representation of their Government was insufficient, and made an outcry because a detachment of American marines did not appear in the military parade in Mexico City. The special embassy was held blameless in this matter, and a great deal of hostile comment was leveled at Ambassador Wilson. Yet, as the American riots a month or so later proved, the presence of American troops of any sort in Mexico at that time would have been unwise.

Perhaps the American residents of Venezuela are unduly excited about a trifle. If the Venezuelan Government feels slighted, however, because of any neglect of formalities at Washington, the matter is serious. It is not too late now either to dispatch a special envoy or to explain politely to the authorities at Caracas that the Minister Resident has been instructed to represent his Government at the centennial. The dispatch of a warship is not necessary.

TOPICS OF THE TIMES.

A Federal Function by Nature.

As a present issue, of course, the quarantine situation at this port presents only one important question—is Gov. Dix going to reappoint as Health Officer the man whose fitness and efficiency have received equally warm recognition from the medical profession and the representatives of our maritime and commercial interests, or is the office to be taken from him and given to somebody else merely because it carries a salary of $12,000 and the control of a little "patronage"? To that question there should be only one answer.

There may be something of unwisdom in any diversion of immediate attention from this main issue, but "Physician," whose letter we printed yesterday, was quite right in saying that the only way to prevent a periodic recurrence of the danger which now confronts the city and the country is to put the guarding of the port, so well done by Dr. Doty, where it belongs, and that is in the hands of the Federal Government. For it is naturally a Federal, not a State, function. New York's interest in having it well performed is, indeed, somewhat greater than that of any other one State, but since the immigrants landing here scatter all over the country, the aggregate interest of all the other States far surpasses ours, and the Nation at large therefore has an excellent right to demand that an office of this character should not be once every four years a prize to be fought for by local politicians.

A transfer of its duties to the Public Health and Marine Hospital Service would not necessarily, or even probably—one would like to say even possibly, but that would be going too far—mean Dr. Doty's retirement to private life. He and men like him would as Federal officials have added efficiency in enforcing Federal laws, for they could do their work with minds undivided between that work and apprehensive contemplation of the uncertainty of their tenure. An added advantage would be that each of them could be sent wherever he was most needed at any given moment. This would give to the system a flexibility which it now lacks.

Being a human institution, the Marine Hospital Service is by no means perfect, but with every increase of its responsibilities it will more nearly approach that standard, and as a matter of fact the ports where it already manages the quarantine regulations are so well served that in none of them is there any thought of going back to the old plan.

New Pavement Needed Everywhere.

A New Yorker, to work up fervent approval of every word in the report on city pavements just made to the Fifth Avenue Association by a committee representing that and half a dozen other like bodies, need only to ride about the city and discover for himself how unworthy of a great metropolis are the great majority of our streets.

To acquire enthusiasm for the report most rapidly he should ride a few miles in the Borough of Queens. There conditions are worse than in any other part of the city, and if he survive the experiences of the trip he will be prepared to express passionate approval not only of everything that has been said about our past and present methods of building and maintaining roads but of everything that could be said in condemnation of them. He will even be ready, though a taxpayer, with the suggestion that what the city needs is a complete replacement of its present pavements with others so constructed as to show at least moderately intelligent appreciation of urban needs.

To do that would, of course, involve a large expenditure of money for good materials and expert workmanship, but, expensive as good roads are, enlightened opinion is unanimous in holding bad roads to be many times more costly. The tax which the latter impose is admirable in that it falls impartially on the whole community, but it has no other merits. Even as it is we are spending annually huge sums for new pavements, but the best of them are ill adapted for the traffic they will have to bear, and even when we get a street surface fairly well covered we usually let the covering go all to pieces before giving it anything except the most casual and inefficient attention. Then, when the street becomes next to impassable, we lay down a wholly new pavement of the same old kind—a plan full of charms for the contractors, but a terrible disturber of traffic and a sure preventive of either economy or comfort.

Hardly less important than the proper construction of pavements is the instant repair of each small imperfection that develops in them. This work should begin the day after a pavement is thrown open to public use, and its constant continuance will make the pavement last indefinitely, if not forever. All these facts are known to everybody, but private interests oppose public interests, and hitherto the former have prevailed—with results never so grievous as to-day to New York's pride.

Take Action Against the Principal.

Billboard advertising of the regular sort—of the sort, that is, to be seen affixed to surfaces specially constructed for the purpose—does much to offend the eye, but the fellow who does most to annoy and irritate by adding to the general ugliness of urban scenery is he who is always snooping around to paste his wretched poster in some place where to do so will cost him nothing.

A garbage barrel, a fence about a new building or a hole in the sidewalk, the curbstone at a corner, any blank wall—these places are all one to him, and as his deeds are mostly done in the dark his activities are hard to suppress. Once up, his bill usually remains, made shabbier every day by the weather, until it finally disappears of its own reluctant accord.

There is, however, a way by which this evil could be met and overcome, and it is by regarding the billposter, not as a principal, but as what he really is—the agent of the man to whose wares or wants or purposes or desires he gives publicity. That is, the man who should be pursued, and the obnoxious bill itself always discloses his identity. Anybody who will can take action against him, and in vain will he enter his only defense—that he did not know what his agent was going to do and assumed that the bills would be posted only in proper places. That is no defense at all.

CANAL TERMINALS BILL.

Mr. Gardner Defends and Explains Its Specific Requirements.

To the Editor of The New York Times:

The Canal Terminals bill was drafted in conformity with the recommendations of the Barge Canal Terminal Commission, which consisted of two former State Engineers, two experts, and a consulting engineer. With the assistance of local business interests, this commission was able to recommend definite plans for terminals. At all places except New York City the terminals definitely described have been the result of this ideal co-operation of the engineers with the local business interests, assisted by the city authorities and the city engineers. The committee which drafted the bill comprised several lawyers and others who co-operated in the drafting of the Barge Canal Improvement act of 1903, and no like number of men in this State possess the technical knowledge of canal affairs, of canal law, of constitutional questions relating to the canal, and of forms of legislation desirable for promoting canal commerce that these men do.

A cursory reading of the bill will, perhaps, give the impression of inflexibility, but where it is inflexible it was so intended, but it is elastic where elasticity is desirable. Rigidity is relaxed at many places where local conditions indicated it to be desirable. At the places for which no descriptions are given there was not sufficient data available, and details are left to the Canal Board. The descriptions of the terminals required were imperative because State officials are constantly changing, and without fairly definite instructions, determined upon by those who best know what is required, every two years would bring radical changes arbitrarily introduced by new officials whose knowledge of the requirements would in most instances be dangerously inadequate. The general character of the terminals described will give the standard to be followed at places where they are not describd.

At the City of New York the designation of localities is in most instances controlled by the local authorities. The several places at or near which terminals are to be located were first designated by agreement of the local commercial bodies. To meet the views of the Commissioner of Docks elasticity was given by using the words "at or near."

It is an error to say that the bill "calmly appropriates docks belonging to this city." The bill says: "Lands under water and uplands now belonging to the City of New York shall not be taken by condemnation for terminal purposes, but by agreement." Again, it says, the manner of acquisition of the right, title, and interest of the City of New York therein shall be by agreement between the Canal Board and the Board of Estimate and Apportionment of the City of New York, and not otherwise." The State cannot do anything toward the construction of terminals at New York upon lands owned by the city until the city agrees to all the details of location, of compensation to be paid to the city, of the respective rights of city and State to income derived, and rates to be charged. The bill does not permit the State to appropriate a single pier.

Provisions of the charter present no serious obstacles to carrying out the bill. It will be necessary to amend the charter in some respects. The charter cannot be amended through a provision in a referendum bill for canal terminals without making the referendum bill unconstitutional. These matters will be taken up as they develop under the bill, and will be met in a way satisfactory to both city and State. There will be no invasion of the rights of the city in its property, no diversion or reduction of the revenues, and no impairment of the security which is pledged for the city's bonds.

FRANK S. GARDNER,
Secretary New York Board of Trade and Transportation.
New York, June 10, 1911.

Universal Races Congress.

To the Editor of The New York Times:

There is to be held in London, at the University of London, July 26 to 29, one of the most unique gatherings ever held—the First Universal Races Congress. Every race and nation will be represented by some of its leading men.

Among the supporters, who belong to no less than fifty countries, are over thirty Presidents of Parliament, the majority of the members of the Permanent Court of Arbitration and of the delegates to the Second Hague Conference, 12 British Governors and 8 British Premiers, over 40 colonial Bishops, some 130 professors of international law, the leading anthropologists and sociologists, the officers and the majority of the Council of the Inter-Parliamentary Union, and other distinguished personages. The list of the writers of papers includes eminent representatives of over twenty civilizations, and every paper referring to a particular people is prepared by some one of high standing belonging to it.

The object of the congress will be to discuss, in the light of science and the modern conscience, the general relations subsisting between the peoples of the West and those of the East, between so-called white and so-called colored peoples, with a view to encouraging between them a fuller understanding, the most friendly feelings, and a heartier co-operation.

Also papers will be read showing the special contributions of each nation or race to the world.

Already many prominent Americans have signified their intention of being present. If any reader of this letter is planning to be in England this Summer, the congress would heartily welcome him to its sessions; and if he will drop a line to me I will be glad to give him a letter to the General Secretary, G. Spiller, 63 South Hill Park, London, (during the congress at the University of London,) who will register him as a delegate.

FREDERICK LYNCH,
Secretary for the United States, 13 East 124th Street.
New York, June 12, 1911.

Recall and Referendum.

To the Editor of The New York Times:

In his letter published in Thursday's issue Mr. Morton says of pure democracy: "Athens made experiment of the latter centuries ago and failed miserably."

Much the same thing could be said of flying machines, but they may be a splendid success yet.

Does it not depend upon the kind of Government that attempts these things and the degree of civilization of which it is the outgrowth?

We surely do "elect people to do our thinking," but so do the large interests; yet they exercise the referendum and recall.

A TIMES READER.
New Rochelle, June 10, 1911.

ADMIRAL MARIX'S CAREER.

Garrard Incident Recalled It to Assistant Secretary Winthrop.

To the Editor of The New York Times:

When Assistant Secretary of the Navy Winthrop, referring to the censure recently administered to Col. Garrard by President Taft, stated that there is and has been no discrimination against Jews in the navy, and that the fact can be evidenced in no better way than by calling attention to some of the men who held places of honor and have performed distinguished services for the Nation, he undoubtedly had in mind especially Rear Admiral Adolph Marix, U. S. N., retired. One of the greatest fights in history was the destruction of Admiral Cervera's ships while they were in the harbor of Santiago de Cuba. In this fight Marix, in command of the Scorpion, played a part justifying by his conduct the prevailing opinion as to the supremacy of American naval seamanship.

It was Marix's bravery displayed in his spirited engagements at Manzanillo that earned for him the high commendation of Rear Admiral Sampson and later the recognition of Congress. At the end of the engagement not a Spanish ship was left at Manzanillo which could aid in the defense of that port, the work being performed with entire thoroughness, excellent shooting, cool courage and in the same spirit of completeness as had been shown to the world at Manila. In fact, Henry Watterson writes: "If the Manzanillo engagement had occurred at the outset of the war it would have taken a great place in history. It is only smaller in size than the other engagements and the result was exactly the same—the enemy's ships annihilated, not one of our vessels injured and not an American sailor injured." This is the battle that Secretary of the Navy Long in his "History of the American Navy" treats as one of the gallant deeds of the war.

Marix had a naval experience covering a period of over forty-seven years, twenty-four years and four months of which were spent on sea duty. Marix's sea duty, which expired in June, 1905, included service in the North and South Atlantic Oceans, the Pacific Ocean, and the Asiatic waters. After being graduated at the head of his class from the Naval Academy Marix was attached to the Congress as Flag Lieutenant to Commodore J. F. Green, who commanded the special squadron that was sent to Samana Bay, Haiti, at the time the United States contemplated annexing that place for a coaling station, establishing in the meantime a protectorate over the Republic of Santo Domingo. He served on board the Iroquois during the time the visiting Russian squadron was given in 1871 a reception in New York, and when Commodore Green became an Admiral and was placed in command of the North Atlantic fleet he again became his Flag Lieutenant, serving on the flagship Worcester.

In addition to the foregoing he was attached in one capacity or another on the Canandaigua on the Atlantic Station, on the Brooklyn and the Maine, on the South Atlantic Station, and on the Saco, Tennessee, Richmond, Trenton, and Enterprise at the Asiatic Station. He also saw service on the training ships Minnesota and Jamestown and the receiving ships Colorado, Minnesota, and Vermont, winding up his sea duty as commander of the Minneapolis, the flagship of the Training Squadron.

Marix's distinguished services to the country as Judge Advocate of the Maine disaster court of inquiry, as Chief of the Bureau of Coast Guard and Transportation in the Philippine Islands, (to which post he was appointed by President Taft,) and as Chairman of the Lighthouse Board are matters of record in the naval archives.

Efficiency carries its reward, and on July 4, 1908, ten years after his Manzanillo battles, Marix was promoted to the rank of Rear Admiral.

MARK J. KATZ.
New York, June 12, 1911.

A Campaign for Clean Living.

To the Editor of The New York Times:

One of your readers utters his surprise at the transformation the city has undergone in the space of twenty years. He remarks significantly that foreigners seem to be everywhere, and the sections they inhabit are marked by uncleanliness. It is superfluous for one who has continuously lived in the city to confirm this statement. We, who have watched the city slough off its many-hued coats and put others on for many years, know this only too well. The lower east side is stretching out beyond the prescriptive purlieus of Third Avenue and Fourteenth Street and invading (much to their detriment) the better quarters. This migratory movement is well in itself and an economic necessity, but the attendant remorseless desecration of our most beautiful sections provokes a cry of protest from those who have an eye to the beauty of the city. If we are to keep New York clean, wholesome, and beautiful we must start a well-planned and thoughtfully plotted propaganda of clean and fair living.

ELIAS BROWN.
New York, June 10, 1911.

Anti-Congestion Tax Bills.

To the Editor of The New York Times:

In your editorial article, "Tenement House Building," you speak of the necessity of preventing the recurrence in the outlying boroughs of the city of the congestion due to high tenements which have been constructed in Manhattan, and you remark that "it is of the utmost importance that the development shall be on right lines." You refer to the experience of J. M. Hanson of Youngstown, Ohio, who has organized a company that furnishes comfortable and sanitary dwellings for families at from $10 to $20 per month. Youngstown, of course, does not have the incentive to congestion the boroughs outside of Manhattan have, through the example of Manhattan; nevertheless two measures now before the Legislature are most important in guarding these other boroughs against the evils of congestion in Manhattan.

One of these bills limits all tenements hereafter erected, except south of 181st Street in Manhattan, to four stories, but permitting an additional story for every additional 10 per cent. of lot area left unoccupied above the requirements of the present law. The second measure is most important, and was recommended by the Mayor's Congestion Commission as a measure to keep land cheap and promote the provision of good and cheap housing.

BENJAMIN C. MARSH,
Executive Secretary, Committee on Congestion of Population.
New York, June 10, 1911.

The Times's "Want" Advertisements.

To the Editor of The New York Times:

May I thank you for the help your want advertisements afford me? My work necessitates a thorough search through all the metropolitan newspapers for opportunities in superior business, professional, and domestic work, and I find The Times advertisements afford the most profit for the time spent in looking them over, for there is practically all elimination of undesirable and unreliable offers of positions or people to fill them. The plain classification, too, makes it time-saving to abide by the advertisements published here, rather than toil through the columns of those newspapers which offer fewer real opportunities while printing a greater number of advertisements.

New York, June 12, 1911. M. E. L.

Simplified Spelling.

To the Editor of The New York Times:

I want to commend The Times for publishing the interview with Andrew Carnegie in the simplified spelling forms used by him in its Sunday edition of June 11. In that way one not familiar with the simplified spelling movement is able to judge the value of the simple forms of spelling in actual use.

CHARLES B. MILFORD.
New York, June 12, 1911.

M'ANENY SUBWAY REPORT NOT READY

Board of Estimate Meeting Postponed Until To-day Because Report Was Not Presented.

HELD BACK FOR THIRD TIME

Mr. McAneny Explains Printers Were Slow and Completed Document Will Be Submitted at Noon.

The long waited McAneny subway report was not ready yesterday and the meeting of the Board of Estimate for which it was scheduled was postponed until this noon. The board will meet at 12 o'clock as a committee of the whole, and at 12:30 will hold its formal meeting at which the report will be received. Yesterday's was the third postponement of the publication of the report.

The Conference Committee, consisting of the McAneny committee of the Board of Estimate and the Public Service Commission, announced after a session a week ago last night that it had reached an agreement on all essential points involved, and that Chairman Willcox of the Public Service Commission and Borough President McAneny were appointed a committee to draw the report. It was then said that the report would be presented at a meeting of the Board of Estimate last Thursday, and might be given out in advance of that date. Last Wednesday a postponement of the submission of the report until Friday was announced, and then almost immediately another postponement until yesterday, when, according to the most definite assurances of Mr. McAneny, the report would appear.

Meantime reports had spread that the important points covered in the McAneny report were not definitely agreed upon, and that certain concessions proposed to be made to the Interborough were likely to alienate the support of Controller Prendergast and President Mitchel of the Aldermen from the recommendations of the McAneny committee. These reports, following publication of the fact that the Controller and Mr. Mitchel had sought and received assurances that their views would be met by the committee's findings, received the most emphatic denial, and were dismissed, after renewed assurances had been given that the report would certainly be given out yesterday morning.

Yesterday at 10 o'clock, the hour set for giving out an abstract of the report, nothing had been heard from Mr. McAneny at City Hall. Toward 10:30 he answered telephone calls at his house, and explained that the report was not done and that he proposed asking the Mayor to postpone the meeting of the Board of Estimate until to-day. Such action was taken, and at noon Mr. McAneny gave out this statement:

"I am sorry, but it has proved physically impossible to get the draft of the transit report in proper shape for submission at a meeting this afternoon. I have asked that the meeting of the committee of the whole go over until 12 o'clock to-morrow, and the meeting of the Board of Estimate until 12:30. This will allow the time we must have for finishing up. We did not get the final proofs of the major part of the report until midnight last night and worked over them until 2 o'clock this morning; but a lot of material has still to be checked up and it will take three or four hours to do it. I shall devote to-day to that, and see Mr. Willcox again this afternoon. In the morning we shall have printed copies ready for distribution. This change of plan will not affect the date upon which the final vote on the report is taken."

PLAN ROCKEFELLER WELCOME

Neighbors in Cleveland Arrange to Offset Unpleasant Newspaper Attacks.

Special to The New York Times.

CLEVELAND, Ohio, June 12.—Residents of the district about Forest Hill are planning a reception for John D. Rockefeller upon his return on Wednesday. As a result of newspaper attacks it was feared Mr. Rockefeller might give up his residence here.

Several of Mr. Rockefeller's neighbors and friends will meet him at the station. Forest Hill is refurnished. Painters finished the house two weeks ago. The sides are pure white and the roof and windows venetian red.

Mrs. Rockefeller selected the color and ordered two coats.

Trenton School's Pipe Organ.

To the Editor of The New York Times:

I notice in your account of Mr. Clark's new $120,000 pipe organ in his Fifth Avenue residence that you state that the device which enables the organist to throw on all or a combination of some of the stops by simply pressing a button is the only attachment of its kind.

I beg to state that the Trenton High School placed in its auditorium in April a pipe organ which has precisely this device. I should like to add that it also is an echo organ, with divided sections, has approximately the same number of stops and pipes, and, in addition, is the only organ in any public school which has a self-player attachment. The money for the organ was raised entirely by the efforts of the pupils between Oct. 1, 1910, and April 1, 1911.

J. M. DOREY,
Instructor Trenton High School.
Trenton, N. J., June 10, 1911.

A Blind Man's Family.

To the Editor of The New York Times:

The Charity Organization Society appeals for $132 to help keep together the family of a blind stonecutter who lost his sight when nearly fifty years old. At his age he has found it impossible to learn a trade by which he can support his family of three children without assistance. Two children are now working; in a year the family will be self-supporting.

Contributions may be addressed to the Charity Organization Society, 105 East Twenty-second Street, and will be acknowledged.

The society acknowledges with thanks the following contributions received in response to former appeals in The New York Times: R. E. Young, $5; Mrs. J. Buchman, $5; Willcox, Peck & Hughes, $1; "C. U. A.," $1; "D. L." $5; Anette and Estelle, $1; "G. E. W.," $5.

Six Months' Enlistments.

To the Editor of The New York Times:

Though constitutionally opposed to war as totally unnecessary among civilized nations, I think there is a good deal to be said in favor of the beneficial influences of military training on young men advocated in Gen. Wood's scheme of six months' enlistments. In the circumstances no one who knows what the effect of the anti-canteen law has been can in the interest of health and temperance be in favor of bringing more young men under its malignant and soul-destroying influence.

New York, June 10, 1911. A. H.

MY NEIGHBOR'S ROSES.

The roses red upon my neighbor's vine
Are owned by him but they are also mine;
His was the cost, and his the labor, too,
But mine as well as his the joy, their loveliness to view.

They bloom for me, and are for me as fair
As for the man who gives them all his care.
Thus I am rich, because a good man grew
A rose-clad vine for all his neighbors' view.

I know from this that others plant for me,
And what they own, my joy may also be.
So why be selfish when so much that's fine
Is grown for you, upon your neighbor's vine?

ABRAHAM GRUBER.

MARY GARDEN BACK; ADORES THE WEST

Never Before Met Such Friendly Audiences as She Encountered on Her Concert Tour.

SANG TO SCHOOL CHILDREN

Under Rocks, Where Acoustics Were Wonderful—Sails for Paris To-day with 49 Pairs of Boots.

Miss Mary Garden returned to New York yesterday, but not from Europe. She came instead from the Pacific Coast, after two months of concert giving, which has taken her all over the United States. She arrived in New York at 7 o'clock in the morning, and, met by her mother and sister, Mrs. Walsh, went immediately to the Ritz-Carlton, where she put in a strenuous day, as she sails this morning for Paris on the Kaiser Wilhelm II.

The Miss Garden that comes out of the West is very much the same as the Miss Garden that went into it, but not quite the same—Miss Garden is never quite the same at one time as she is at another. She went West, for instance, with a Louise coiffure, and she has returned with a Mélisande hairdress, twisted knots of splendid gold from ear to ear across the back of her head.

She is also more wistful, more pensive than when she left for the West, and for the first time since she returned to this country four years ago she is leaving it with regrets. These moods may be accounted for by the fact that she is very much in love with the West, which she has never visited before, and that she has not decided what she will do when she arrives in Paris.

"You see," she explained, "I broke a contract with Messager to sing at the Paris Opéra in order to go upon my first concert tour. Now Messager has been cabling to me almost daily since the end of the Philadelphia Opera season. He seems to be angry. What he will do when I get to Paris I don't know. However, I imagine it will end by my singing Salome there after all. I shall arrive on the 19th of June, and the 19th of June is not very late in Paris. But if it's decided that I am not to sing Salome I shall rest. Nothing matters much to me about Paris just now. In fact I would very much rather stay in New York, or have stayed in the West.

"The West is adorable. I have never liked anything so much. I have enjoyed every moment of my concert tour, and I think that I have conquered the public as successfully as I do in opera. In San Francisco, for instance, I went on on my opening night to sing 'Depuis le Jour' from 'Louise,' and that is not an easy air to sing in concert, or anywhere else.

"However, I was no sooner on the stage than I felt that the audience was with me, and the whole week there was a gorgeous one. I've never met such people, nor read such notices. From Denver west the newspapers couldn't say nice enough things about me. Some of the papers east of Denver seemed to reflect a part of the New York attitude toward my singing.

"Just the same, I have liked this concert tour so much that I shall go on another one next year—a brief one in the Fall, for I am to come back by the 1st of October to sing at the Maine Festival in Bangor, I think. And in the Spring a longer one.

"Everything went smoothly enough. There were few episodes. However, when I reached Peoria, Ill., it had been arranged that I was to give a concert there and to rest a day. In the morning my personal representative came to the door of my private car and said: 'There isn't going to be any concert to-night.' I asked what was the matter and discovered that the concert in Peoria had been booked by a woman, the head of some club or other. She was breaking the contract and offered the people their money back because she alleged that I had broken mine.

"Her whole point was the fact that I would not sing the air from 'Salome.' Now, before I left New York I told my manager that I would not sing this air, but he insisted on announcing it. The point is that it loses its whole effect when taken out of the music drama and accompanied on the piano. I simply would not try to do it.

"Well, when the news of the concert's being called off reached me, I said, 'Ca m'est egal,' and went back to sleep. It seemed that the concert was to have been given in a big auditorium, where everybody from Bryan to Emma Goldman speaks when they go to Peoria. A very nice Masonic Hall was not available to the woman who was giving the concert, as it could only be used for private concerts. However, the director of that hall visited me that morning on the car and suggested that I give the concert on my own hook, and he offered me the hall.

"The dramatic possibilities of the idea struck me, and I said, 'All right' at once. Then everybody went to work. The concert was to be given the next evening, and there wasn't much time. During the course of the afternoon I decided to take a drive, and I found the whole town placarded with enormous signs reading 'Mary Garden WILL sing to-morrow night.' There were even streamers which reached across streets with my name in the blackest or the reddest letters. It was splendid.

"And, of course, my driving was spectacular enough in itself. I found I couldn't go outdoors anywhere without having people follow me and call out my name, but here almost a riot occurred when I went on the street. I felt like Forepaugh's $10,000 beauty. So, having seen the signs, I retired to the privacy of the car and awaited the next night.

"Would you believe it, the house was packed the next evening? There was $1,200 taken in at the door, and it all went to me, because it was my concert. And when I appeared on the platform the people cheered for fully five minutes before they would let me sing. It is only necessary to add that I didn't sing 'Salome.'

"In Denver I had an interesting experience. John Brisben Walker owns a vast tract of land there, and by the verlest chance he discovered that at a certain point under some rocks the acoustics were marvelous. The ordinary speaking voice from here could be heard to a great distance. He came to me and asked me if I would sing there, and I did.

"A small platform had been built, and as I looked forward from it there were people away in the distance, school children whom Mr. Walker had invited. I sang the Bach-Gounod 'Ave Maria' and 'Annie Laurie,' and they said that I could be heard at an astonishing distance. It was as easy to sing as it is for me to speak here now.

"In every city that I visited I took long drives and tried to learn as much as I could about the place, and I frequented theatres, especially vaudeville shows. I think I went to five or six a week. In San Francisco I went to all the interesting places where people think you ought to go and saw that wonderful dance that one hears about, but which never seems to be reproduced accurately elsewhere—the turkey trot, I believe they call it. It was fascinating.

"We passed through miles of country with nothing but prairie dogs, which used to stick their heads out of their holes and nod at us. Wonderful lives the prairie dogs lead, I'm sure. Altogether the whole trip was instructive and amusing, and I shall be glad to repeat it.

"In the meantime I'm going to Europe, and shall be back in the Fall to sing again with the Philadelphia-Chicago company. I shall make my first appearance in 'Carmen,' a rôle which I have never sung anywhere before, in Philadelphia, and later in the year I shall sing Prince Charming in Massenet's 'Cendrillon,' and the title part of 'Cherubim,' which I created at Monte Carlo several years ago. Both of these latter rôles are boy parts. You will see that poor Aphrodite is again neglected.

"To-day I've done scarcely anything but try on boots. I am taking back with me forty-nine pairs, exactly forty-nine pairs. You see, I buy all my boots in New York now."

Aid for a Destitute Gentlewoman.

THE TIMES wishes to acknowledge $5 from "W. I. C." and $2 from "X. Y. Z." for a middle-aged gentlewoman, ill and destitute.

SOCIAL NOTES.

Prof. and Mrs. Charles F. Chandler of 51 East Fifty-fourth Street are at their country place, Homestead, New Hartford, Conn., where they will pass the Summer.

Mr. and Mrs. William B. Boulton and William B Boulton, Jr., of 40 Fifth Avenue, who sailed yesterday on the Adriatic, will make a three months' motor tour of Europe.

Mrs. Henry Meyer Johnson of 103 East Fifty-seventh Street and Miss Johnson, who also sailed yesterday, will be in London during the coronation and will then go to Carlsbad for the cure and then to St. Moritz.

Mr. and Mrs. Ernest G. Stillman, (Miss Mildred Whitney,) who were married in San Francisco, Cal., on June 7, are booked to sail for Europe on the Olympic on June 28. Mr. Stillman is a son of Mr. and Mrs. James Stillman of this city.

Mrs. Richard T. Auchmuty and her brother, F. Augustus Schermerhorn, have gone to Lenox for the Summer.

Miss de Forest and Miss Mary Callender have returned from a year's absence abroad and are at Schaonbasse, Stonington, Conn.

Mr. and Mrs. Francis Burrall Hoffman, who left about a year ago for a trip around the world, have taken an apartment in Paris.

Mr. and Mrs. Carlos M. de Heredia have left their villa at Nice, France, where they have been for some time, and upon their arrival here will go to Lenox.

Mr. and Mrs. August Belmont are booked to sail to-morrow for Europe on the Mauretania.

Mr. and Mrs. W. Hunt Hall have gone to London for the coronation and will also go to Delhi, India, for the Durbar, which is to be held in December.

Mr. and Mrs. Craig Colgate of 131 East Sixty-seventh Street are on Long Island, the guests of Robert Colgate before going to Glen Cove, where they will remain for a few weeks at the Nassau Club.

Mr. and Mrs. G. Louis Boissevain and family are sailing to-day for Europe on the Nieuw Amsterdam. On the Kaiser Wilhelm II. are the Rev. Dr. and Mrs. Anson P. Atterbury, Mr. and Mrs. John Magee, Ogden L. Mills, and the Countess de Laugier-Villars.

Henry F. White, former Ambassador to France, and Mrs. White left yesterday on the Adriatic for Europe. They are going to visit their daughter, the Countess Scherr-Thoss, at her estate in Silesia, and do not expect to be in London during the coronation.

WEDS IN ROSEMARY'S CHAPEL.

Miss De Forest, Former Pupil at Seminary, Married to H. A. Crosby, Jr.

Special to The New York Times.

GREENWICH, Conn., June 12.—At Saint Bede's Chapel, one of the Rosemary Hall buildings which she, as a former student at the seminary, had helped in constructing, Miss Rosalie De Forest, daughter of Mrs. Othniel De Forest of New York, became the bride at noon to-day of Henry Ashton Crosby, Jr., of New York, a Harvard man, 1909.

The bride's many friends made the affair one of flowers of all kinds, which decorated the chapel and were strewn in her path as a surprise by the younger pupils of the school as she left the chapel. Miss Josephine Crosby, the bridegroom's sister, was maid of honor. Gerald May of New York was best man. The Rev. M. George Thompson officiated.

The bride's brother, Edward E. De Forest of New York, gave her away. She wore white chiffon over white satin, trimmed with old point lace from her mother's wedding gown. Her tulle veil was fastened with orange blossoms, and she carried a shower bouquet of lilies of the valley. Her going-away costume was of black and white silk, with gray traveling coat with purple revers, and she wore a purple hat. Miss Crosby wore white lingerie and a pink picture hat and carried sweet peas.

The bridal party walked to and from the chapel, and the reception and wedding breakfast took place in Rosemary Hall. Fifty guests motored from New York, and graduates and members of the school numbered 200. Following a wedding trip in the North, Mr. and Mrs. Crosby will Summer in Rockridge, Greenwich.

WEDDED AT DELMONICO'S.

Miss Antoinette B. Pollock Married to Marvin C. Altmayer.

The wedding of Miss Antoinette B. Pollock, daughter of Mr. and Mrs. James Pollock of Mobile, Ala., and Marvin C. Altmayer, a broker, took place at 12:30 yesterday at Delmonico's. Dr. Stephen S. Wise performed the ceremony.

The bride wore a gown of satin trimmed in point lace. Her veil was an heirloom of the family. She carried a shower bouquet of white orchids and wore a string of pearls, the gift of the bridegroom.

Miss Claire Pollock attended her sister as maid of honor, and wore an old blue picture gown with hat to match, and carried yellow roses. The Misses Clarice and Viola Altmayer, sisters of the bridegroom, wore picture gowns of lilac taffeta with hats to match, and carried shower bouquets of orchids.

A. S. Bach, an uncle of the bridegroom, acted as best man. The ushers were Simon Schneider of New Orleans, La.; Walter Dreyfous, Lawrence Gane, Bertram Schlesinger, Norman Scholle, and Herbert Schienfeld.

Mrs. Pollock, the mother of the bride, was gowned in black brocaded satin, trimmed with chiffon, and wore a hat topped with a bird of paradise. Mrs. Altmayer wore black chiffon over satin, trimmed with dull jet.

A wedding breakfast followed the ceremony, after which the couple left on an automobile trip through Canada. The bride's parents have spent the Winter at the Hotel Majestic

Miss Clark to Wed Gustav Schwab, Jr.

Mrs. Francis Skiddy Marden of 449 Park Avenue announces the engagement of her sister, Miss Alice Requa Clark, daughter of Cyrus Clark, to Gustav Schwab, Jr., son of Mr. and Mrs. Gustav H. Schwab. Mr. Schwab is a graduate of Yale, class of 1902, and is a member of the Union Club. No date has been mentioned for the wedding.

Miss Dorothy Merle-Smith to Wed.

The wedding of Miss Dorothy Merle-Smith, daughter of the Rev. and Mrs. Wilton Merle-Smith, and David McAlpin Pyle, will take place at the home of the bride's parents, 29 West Fifty-fourth Street, on Monday, June 26. Mr. Pyle is the son of Mr. and Mrs. James Tolman Pyle of 673 Fifth Avenue, who are now at their country place in Morristown, N. J.

Waller-Sackett Wedding on July 20.

The wedding of Miss Audrey Townsend Sackett, daughter of Mr. and Mrs. Charles A. Sackett of 863 Park Avenue, and Stewart Waller, son of Robert Waller of this city, is to be celebrated on July 20 at the country home of the bride's parents at New London, Conn.

Mr. Waller is a graduate of Harvard, class of '03, and is a grandson of John A. Stewart. He is a member of the Union, Racquet and Tennis, and Tuxedo Clubs.

Miss Sackett's brother, Austen Townsend Sackett, is to marry Miss Marie Good, daughter of Mrs. John Good of Brooklyn, Thursday, at Delmonico's. Stewart Waller will wait upon Mr. Sackett as his best man.

TO REAL ESTATE OWNERS

NOW is a good time to borrow on real estate. We have plenty of money to lend in any Borough of Greater New York. Call upon us or write us at any of our offices.

TITLE GUARANTEE AND TRUST CO

Capital $ 4,375,000
Surplus(all earned) 10,625,000

176 B'way, N.Y. 175 Remsen St., B'klyn. 350 Fulton St., Jamaica.

'AIDA' OPENS OPERA SEASON AT DALY'S

Zuro's New Grand Company Gives a Praiseworthy Performance of Verdi's Work.

A TALENTED CONDUCTOR

Miss Alwina an Attractive Aida, Miss Gentle a Good Amneris, and Cartica Pleases as Radames.

Aida	Miss Dianetta Alwina
Amneris	Miss Alice Gentle
Radames	Cavaliere Carlo Cartica
Amonasro	Mr. Giuseppe Pimazzoni
Ramphis	Mr. Giovanni Gravina
The King	Mr. Natale Cervi
Messenger	Mr. Correnti
Priestess	Miss A. Heyman
Musical Director	Josiah Zuro

Louis Zuro's "New Grand Opera Company" graduated from the Bowery on Saturday evening and began a season of opera last night at Daly's with "Aida," a work which was frequently in the repertoire of the company when it was playing further downtown. The organization is really a most praiseworthy one, and gives a representation of this work of Verdi's which is well worth hearing. Josiah Zuro, the son of the impresario of the company, is an orchestral conductor of talent. He learned his metier pretty thoroughly at the Manhattan Opera House as chorus master, and he has demonstrated since then that he is quite capable of handling an orchestra.

The principals enlisted in this "Aida" cast are all of them quite above the ordinary Summer popular opera level. Miss Alwina is a very attractive Aida, and Miss Gentle a good Amneris. Mr. Pimazzoni was last night's Amonasro, Mr. Gravina the Ramphis, and Mr. Cervi the King.

When the work was first produced by this company Mr. Alberti sang the part of Radames. This role is now undertaken by Carlo Cartica, who seemed to please the large audience present, which applauded vociferously at opportune moments.

The scenery and costumes of the company have been improved and Signor Zuro promises further improvement in this direction. To-night "Cavalleria Rusticana" and "Pagliacci" will be sung, and between them the ballet will be seen in "The Dance of the Hours," from "La Gioconda."

RETURN FROM THE DESERT.

Ford and Morange Visited Scenes of "The Garden of Allah."

Hugh Ford, general stage director for Liebler & Co., and Edward Morange, scenic artist for the same firm, returned to New York yesterday on the Minnetonka, after spending some time in the Desert of Sahara with George C. Tyler, general manager of the firm. They, with Mr. Tyler, made the trip to visit the scenes of Robert Hichins story, "The Garden of Allah," a dramatization of which is to be the first important Liebler production next season at the Century Theatre.

The party made its headquarters at Biskra, the Beni-Mora of the novel, and made many expeditions into the desert. Several Arabs were engaged to come to America to take part in the production.

After leaving Algiers Mr. Ford and Mr. Morange visited Berlin to obtain material for "The Affair in the Barracks," an adaptation of "Barrackenluft," which is to be another Liebler production next year. While in Paris the party spent several days in consultation with Mme. Simone, who will begin her first American tour next Fall, appearing, in English, in Louis N. Parker's adaptation of Rostand's "The Lady of Dreams."

OPERA IN PALISADES PARK.

Aborn Company Opens in "The Red Mill" in Rustic Theatre.

The Aborn Comic Opera Company began its season as a feature of Palisades Amusement Park last night, offering "The Red Mill" as its first play. The remodeled rustic theatre at the park has a seating capacity of about 2,000, and last night it was well filled for the first performance. The principal comedy rôles were taken by Walter S. Wills and William R. Swor, both of whom had appeared in the same part before. Among the other principals were George Kunkel, Thomas Surton, Carl Hartnerg, Steven Stotts, Bert Phoenix, Agnes Finley, Leonore Buttler, Gertrude Hutchinson, Margarete Dams, and Maurice Lavigne. "Robin Hood" will be given next week.

Another new attraction at Palisades Park is Arthur Holden, a high diver.

Madge Lessing Arrives from Berlin.

Madge Lessing, who has not been seen in New York since the revival of "Erminie" in 1904, arrived yesterday from Berlin for a short visit.

WEEK'S BILLS AT THE THEATRES

The stock company at the Academy of Music appeared in "Romeo and Juliet" yesterday, with Priscilla Knowles as Juliet and Theodore Friebus as Romeo.

A dramatization of "Three Weeks" is the offering of Corse Payton's stock company at the Grand Opera House. Minna Phillips appears as the Princess, and Claude Payton has the role of Paul.

"Rose of the Circus," a comedy by Sydney Grundy, is being presented at the West End Theatre this week, by Robert T. Haines and his stock company. Mr. Haines and Marie Nordstrom appear in the principal roles.

The programme for the second week of the roof garden season at Hammerstein's Victoria Theatre is headed by Emma Carus, and others on the bill are the Bell family, Minnie Amato and company, Nellie McCoy, Casselli's dogs, Bert Levy, Spissell brothers and company, the cycling Auroras, Hickey's circus, Roberts's cats and rats, Diero, Andrews and Forbes, the Zarnes, Tyson and Brown, and Gerdes and Dunn.

Lilian Harlein, the comic opera prima donna, headed the list of entertainers at the Fifth Avenue Theatre with a repertoire of new songs. May Tully and company in "The Battle Cry of Freedom," came next in prominence on the programme that included Bert Fitzgibbon, Meyers, Warren and Lyon, Pouchot's flying ballet, Inge and Farrell, Field brothers, and the four Londons.

For the closing week of the season at the Alhambra Theatre Henry Miller and company in Clyde Fitch's "Frederick Lemaitre," headed the programme. Olive Briscoe, a newcomer in vaudeville, was next on the bill, with a repertoire of songs, and others listed to appear were Agnes Scott and company in "Drifting," Wilfred Clarke and company, the four Old Soldier Fiddlers, Fields and Lewis, the Musical Simpsons, and Paul La Croix.

Lillian Russell headed the bill at the Orpheum Theatre, Brooklyn, in a musical offering consisting of songs from several of her successes. The rest of the programme included Mike Bernard and William Weston, Tom Linton and his Jungle Girls, the Rossow midgets, Barnes and Crawford, Ed Blondell and company, and Christy and Wills.

Rose Cohglan and company in "Between Matinee and Night" had the place of honor on the bill at the New Brighton Theatre, Brighton Beach. Others on the list were Juliet, a mimic; Eugene and Willie Howard, Watson's farmyard, Lee White and George Perry, Dorothy Rogers and company, the Aerial Smiths, Ryan and Tucker, Miss St. Elmo, and Williams and Williams.

THEATRICAL NOTES.

George Probert and Brandon Hurst have been engaged by the Charles J. Ross Company for important roles in "Mrs. Avery," the new play by Gretchen Dale and Howard Estabrook.

Ina Clair, recently leading woman in "Jumping Jupiter," will join the Follies Bergère forces as featured principal next week, appearing in both revues and doing her impersonations.

John McGhie, musical director for Fritzi Scheff, has been engaged by Werba & Luescher to succeed Max Bendix as musical director for "The Spring Maid." Mr. Bendix will continue with the firm as musical director of the new operas to be produced next season.

The graduating class of West Point Military Academy, with the officers of the cadet corps and members of the Alumni, will attend the performance of "The Pink Lady" at the New Amsterdam Theatre to-night. The theatre will be decorated with national flags and the colors of the Military Academy.

MRS. LOTT TO MARRY AGAIN.

Divorced Wife of Major A. F. Lott to Wed F. E. Stubbs of New York.

Special to The New York Times.

CHICAGO, Ill., June 12.—Mrs. Bertha Blanche Lott, who won a divorce decree from Major Albert F. Lott of the Illinois National Guard after long litigation, will be married next Saturday to Francis E. Stubbs of New York at the home of her father, Major John E. Mullaly, 706 Marshfield Avenue.

"Yes, I am to be married," said Mrs. Lott this evening, but I don't want a lot of fuss made about it by the newspapers. Just a formal announcement will do, I think."

Miss Grundy Lott, daughter of the bride, will be her mother's maid-of-honor. Miss Lott, who figured in several of the court encounters of her parents, will accompany her mother and Mr. Stubbs on their wedding journey to Europe.

Major Lott married following the divorce proceedings against him.

OLD TIMERS' FESTIVAL WEEK.

Annie Yeamans and the Thorntons in Final Bill at the Colonial.

The Colonial Theatre began its final week of the season yesterday with an "Old Timers' Festival," in which each act was presented by performers of the early days of vaudeville. Mrs. Annie Yeamans, whose fame goes back to the early days of Harrigan and Hart, was on the programme for songs, dances, and stories of the sort she used to give, and for which she has lost none of her liking or ability.

James and Bonnie Thornton, the former with one of his monologues and the latter with some of her old soubrette songs, came next on the list, and Gus Williams, another of the old school storytellers, was another prominent feature. Others on the bill were Lottie Gilson, who used to be called "The Little Magnet"; Ward and Curran in "The Terrible Judge," Will H. Fox, the piano player; Fox and Ward, the oldest team in vaudeville, in a minstrel act, and John Le Clare, the juggler, called "The Human Billiard Ball."

The lobby of the theatre was decorated with early photographs and lithographs of the performers, and the programmes, with pictures and biographies of the old performers, were distributed as souvenirs of the occasion. The "festival" will last all this week.

ITALIAN OPERETTA SUNG.

Comic Opera Company Gives "I Granatieri" at Irving Place Theatre.

An Italian comic operetta of the Neapolitan school is a rarity in New York. It is probable that before last night, when the Italian Comic Opera Company sang Vincenzo Valente's "I Granatieri," at the Irving Place Theatre, that one had not been heard in New York before. The reason became more or less apparent during the course of the evening. The comedy of the piece appealed to the Italians in the audience, who thoroughly understood it, but the music had little to commend it to either the serious-minded musician or to the popular ear. Curiously enough Neapolitan operetta seems to bear no relation to Neapolitan popular songs. "I Granatieri" seemed rather to be a faded imitation of Auber.

Those who appeared in the work, as a rule, acted better than they sang. Miss Imbimbo, who has been heard infrequently with this company, overplayed the principal part and did not sing it well. Mme. Canepa, on the other hand, was amusing and sang adequately. The comedy honors went to L. Guidi, as they usually do, and the vocal ones to G. Merighi. Mr. Canepa, of course, conducted the orchestra, and a military march with a brass band, which ended the frist act, brought down the house. Otherwise the dialogue aroused more enthusiasm than the music. The company will appear in "The Merry Widow" to-night, in which work it is heard at its best.

Anna Held to Reappear in New Play.

It was announced definitely that Anna Held, who left the stage about two years ago, would reappear next season under the management of her husband, F. Ziegfeld, Jr., in a new French farce, adapted into English by George V. Hobart, with music by Raymond Hubbell. The piece will open early in September, and Harry Watson, who is to be prominent in "The Follies of 1911," will have the principal comedy rôle.

"The Red Rose" for Globe Theatre.

It was decided yesterday that Valeska Suratt and her company, in "The Red Rose," a musical comedy by Harry B. and Robert B. Smith, with music by Robert Hood Bowers, would be the Summer attraction at the Globe Theatre. The piece is now being presented at the Tremont Theatre, Boston, but will end its run there on Saturday night, to open at the Globe on Thursday night, June 22, immediately after Sarah Bernhardt's engagement. The company will have a rest of three days before the New York première.

Ruth St. Denis for Victoria Roof.

William Hammerstein has engaged Ruth St. Denis, in her Egyptian and Hindu dances, as a special feature of his Victoria Roof Garden season. Miss St. Denis, who has not appeared in vaudeville since she became prominent as a dancer, will begin her engagement the latter part of July, offering two Egyptian dances, "The Tamboura" and "The Veil of Isis," and three Hindu numbers, "The Cobra," "The Spirit of Incense," and "The Nautch Dance." She will be supported by a company of Hindus, and will have an orchestra of forty pieces.

McENERY—HEINRICHS.

Mr. and Mrs. James McEnery of 182 Prospect Place, Brooklyn, have announced the engagement of their daughter, Miss Vera McEnery, to Louis Ernest Heinrichs of Brooklyn. The family are now at their country place at Great Barrington, Mass. No date has been set for the wedding.

DRAYTON—BAKER.

Mrs. John B. Drayton of Hillside Avenue, Plainfield, N. J., has announced the engagement of her daughter, Miss Margaret Drayton, to Clifford Myron Baker of Plainfield. No date has been set for the wedding.

YESTERDAY'S WILLS.

EVELYN M. BELL, died May 15, 1911; left more than $10,000 personalty equally to Effie V. Beyer of 2,728 Broadway and Harriet L. Clark of Meadville, Penn.

ARTHUR N. JARVIS, died Jan 23, 1911; left $500 realty and more than $1,000 personalty to his mother, Chanie E. Jarvis of 1,288 Dean Street, Brooklyn.

REBECCA OPPENHEIMER, died May 1, 1911; left more than $10,000 personalty equally to her sons, Zacharias H., Paul H., Otto H., and Eugene H. Oppenheimer; her daughter, Alma O. Rice of 1,211 Madison Avenue, and her grandson, Walter Weis.

MARY F. KELLY, died June 1, 1911; left less than $10,000 realty and less than $5,000 personalty; $100 to her nephew, Roy Warren of 134 West Fifty-second Street; left her housekeeping establishment at that address to John Mannion for his faithful service; her realty and one savings bank account in Pelham, N. Y., to her sister, Mrs. Madge Major of Kingsbridge; her Plaza Bank account to her sisters, Madge Major, Julia Golden, Rose Enright, and Anna Z. Warren, and the residue of her estate to Mrs. Major.

JAMES M. McKINLAY, died May 10, 1911; left not more than $3,500 personalty to his wife, Addie L. McKinlay.

THOMAS MITCHELL, died June 7, 1911; left not more than $5,000 realty and not more than $500 personalty; $500 to John Brownlee, one-half plus residuary estate, and the proceeds of the sale of realty at 226 and 228 East 150th Street to his daughter, Mary Fleming, subject to deductions; a life interest in one-half of the proceeds of the sale of 226 East 150th Street and one-half plus residuary estate to his son, William T. Mitchell, and a remainder interest in one-half of the proceeds of 226 East 150th Street to Robert Henry Fleming.

AMETHYSTS

Our Amethyst jewelry is distinguished by originality and beauty

FOBS
$14.00 to $275.00

Theodore A. Kohn & Son
JEWELLERS
321 Fifth Avenue
at 32nd Street

"MERRY WHIRL" AT COLUMBIA

Morton and Moore Head a Lively Comedy Entertainment.

Morton and Moore, two comedians of the Montgomery and Stone type, brought their "Merry Whirl" company to the Columbia Theatre yesterday for a Summer run, and the enthusiasm of the audience and the real merits of the performance indicated that it would prove prosperous for a good many weeks.

The entertainment is composed of two one-act burlesques, "The Magic Ring" and "The Merry Whirl," and from the start to the finish of both of them there is constant action, much comedy and considerable music of a grade much above that of the usual burlesque show. The stars appeared, in the first part, in the roles of the Cock and the Snowman, characters of last season, and did their specialties. In the second part they had the roles of an American prize fighter and his manager, stranded in Paris and disguised as commissioners for a dressmaking establishment.

Prominent in the company are Mildred Elaine, a soubrette with a pleasing personality, a good voice and much ability as a dancer, and Rita Redmond, who sings well and has a good presence. Phil White and Billy Meehan also have prominent roles in both pieces. The chorus is large, good-looking and full of energy, and got its share of the first night applause. The stars were called upon for a speech.

MRS. KINGDON'S FUNERAL.

Throng in American Church in Paris —Beautiful Floral Offerings.

Special Cable to THE NEW YORK TIMES.

PARIS, June 12. — The American Church was crowded this morning with a representative congregation, collected there to render the last tribute to Mrs. Mary Carter Kingdon, who died rather suddenly at the Ritz last Friday, after having been for several years almost an invalid.

There were magnificent flowers. Mrs. Kingdon's daughter, Mrs. George Gould, sent a huge decoration of white roses and white orchids arranged in such a way that they formed a sort of cover for the coffin. George Gould sent a large wreath of purple and white orchids. Mr. and Mrs. Anthony Drexel sent a wreath of pink roses. Masses of roses and violets were sent by Mrs. Kingdon's grandsons. Miss Helen Gould sent a cross of white roses, and Mr. and Mrs. Crawford Hill a wreath of white roses; Mrs. Brockholst Cutting white roses and white orchids; Mrs. Hermann Oelrichs a large wreath of white rhododendrons and Easter lilies, and J. W. Gates purple orchids.

Mrs. George Gould, her cousin, Mrs. W. A. Hamilton; Howard Gould, Miss Edith Gould, and Lord Decies, who hurried over from London upon receipt of the sad news, represented the family. Mrs. George Gould insisted upon being present at the funeral, despite the efforts of relations to spare her, as the death of her mother, to whom she was extremely devoted, has utterly broken her down. Mrs. Kingdon died in the arms of Mrs. Gould.

Mrs. Gould was so grief-stricken that everything in connection with the arrangements for the funeral was done by Howard Gould.

Among those present were Mr. and Mrs. Charles Alexander, James H. Hyde, Miss Cameron, Hamilton Fish, Miss Pulitzer, Mr. and Mrs. Berwind, Mrs. Alexander S. Clarke, Mr. and Mrs. Crawford Hill, J. W. Gates, Prince A. Romanowski, the Duke de Leuchtenberg, Col. Dimitri, Mrs. Charles Marshall, R. Thornton Wilson, Mr. and Mrs. W. D. Sloane, Mrs. Townsend, J. Abercrombie Burden, Fred H. Baldwin, Count and Countess R. De Rougemont, Elliott Gregory, H. Holbrook Curtis, Mr. and Mrs. Leopold Huffer, Baron and Baroness De Seillière, Robert Driscoll, Mrs. Henry Sevier, Pembroke Jones, Mrs. Hagan, and Mrs. Edward Lincoln Baylies.

Among other music, "Nearer, My God, to Thee" was played at Mrs. Gould's special request, as it was her mother's favorite hymn. The Rev. D. J. Morgan conducted the service, which was all the more impressive for its simplicity.

Hugo Kanzler Dies Suddenly.

Hugo Kanzler, lawyer and a member of the Board of Education, died of heart disease at Hammels Station while on his way from his Summer home at Rockaway Park to his office at 79 Fifth Avenue, yesterday. Mr. Kanzler was born in this city fifty-eight years ago. He was graduated from Columbia Law School and from New York University. He was formerly President of the Harlem Democratic Club, and took a prominent part in Democratic politics in the Thirty-first Assembly District. He was appointed a member of the Board of Education by Mayor McClellan six years ago, and reappointed just before Mayor McClellan left office. He was for thirty-eight years credit man for Muser Brothers, lace importers, of 79 Fifth Avenue, and was a charter member of the New York Credit Men's Association, the National Credit Men's Association, and the New York Society of Accountants and Bookkeepers. He leaves a widow and a daughter.

Obituary Notes.

Col. GEORGE W. E. DORSEY, former Congressman from Nebraska, who served three terms, and who had been prominently identified for many years with the mining interests of Utah, died at his home in Salt Lake yesterday. Col. Dorsey's first wife died eight years ago, and he was married six years ago to Miss Laura Hodge, who survives him. Col. Dorsey was an officer of the American Mining Congress. He was born in Virginia in 1843.

ROBERT C. DEUTLIN, who was for years a well-known tradesman of Orange, and who for the last year had been steward of the Elks' clubhouse, died yesterday at St. Mary's Hospital from Bright's disease. He was 58 years old, a widower, and is survived by two daughters.

JOHN MUNSON CORBY, a veteran of the Civil War, died Sunday night at the home of his cousin, Miss C. B. Ritscher, 108 Berkly Avenue, Bloomfield, N. J. He was born in Montclair 74 years ago and had lived in Bloomfield for the last twenty years. He is survived by two sons and a daughter.

Prof. DAVID C. WELLS, a member of the faculty of Dartmouth College and a recognized authority in sociology, died at the age of 53 years at Hanover, N. H., yesterday. He was a native of Fayetteville, N. Y., and was graduated at Yale. Before going to Dartmouth he had taught at the Andover Academy and at Bowdoin College. Several years ago he made an official investigation of the vice and crime situation on the East Side of this city.

CHARLES BELLAMY CULVER, a magazine and newspaper writer, died at his home, 201 West Ninety-eighth Street, on Friday. He was 47 years old. Mr. Culver was a graduate of Columbia College and was for many years a reporter on The New York Herald and The Evening World, doing work as dramatic critic on the latter for several years. He was a part owner of the famous Hook Mountain of the Palisades. He leaves a widow.

MAURICE W. LAZARUS, a dry goods merchant, of 41 Mercer Street, died of heart disease in a restaurant at 452 Broadway yesterday morning. He had just left his office with Charles Berkowitz, his partner, with whom he had offices in this city and in Havana. Mr. Lazarus came to this country from Roumania thirty years ago and had been in the neckwear and dry goods business for twelve years. He leaves a widow at 12 West 107th Street.

CHARLES HENRY EDGAR, Vice President of Woodlawn Cemetery and Secretary of the Association Land Company, died at his home, 19 Monroe Place, Brooklyn, on Sunday. He was 54 years old. Mr. Edgar was born in this city. He was educated in the Rev. John F. Pingry's school, in New Jersey, and in St. Paul's School, Concord, N. H., later entering Columbia Law School, from which he was graduated in 1877. He was a member of the Bar Association and the Hamilton Club of Brooklyn. He leaves a widow and two children.

ROBERT BROWN, Secretary Emeritus of Yale Observatory, died of heart disease at the home of his sister, Mrs. George Gray, in New Haven, on Sunday. He was born in Cincinnati in 1836 and was graduated from Yale in 1857. For sixteen years he was with the Cincinnati Gas, Light and Coke Company, of which he was Secretary, Treasurer, and Vice President. He became Secretary of Yale Observatory soon after its establishment, and held the position for twenty-five years, until 1907, when he resigned. He was a fellow of the American Association for the Advancement of Science. He leaves a widow and two daughters.

CARY SELDEN RODMAN, 42 years old, an architect, died yesterday at the home of James A. P. Ramsdell, Newburg, N. Y. His home in this city was at 85 East Fifty-sixth Street.

KING PRAISES PUCCINI.

Victor Emmanuel and Queen See "Girl of the Golden West."

ROME, June 12.—King Victor Emmanuel and Queen Helena, attended by their Court, to-night witnessed the first presentation in Rome of Puccini's opera "The Girl of the Golden West." The performance was of high class, and at the end of each act the composer and the singers were enthusiastically applauded, the latter being called many times before the curtain.

The King invited Puccini to the royal box and congratulated him warmly on the success of his opera here as well as in the United States and England. His Majesty said that in addition to enjoying the singing, he admired immensely the American scenery, and intrusted Puccini with an expression of his appreciation to the American mechanicians who had come here to stage the piece.

Swift & Company's sales of Fresh Beef in New York City for the week ending Saturday, June 10, averaged 8.65 cents per pound.—Adv.

Marriage and death notices intended for insertion in The New York Times may be telephoned to 1000 Bryant.

Born.

FENNEL.—June 9, Danbury, Conn., to Mr. and Mrs. D. J. Fennel, a daughter.

KNOX.—June 9, Hartford, Conn., to Mr. and Mrs. Charles N. Knox, a son.

Married.

ANDERSON—TINGLEY.—At Montclair, N. J., on June 12, 1911, by the Rev. J. J. Bridges, Miss Antoinette Tingley, daughter of Richard H. Tingley, to Charles W. Anderson, Jr., both of Montclair.

ARD—CHAPPELLE.—On June 5, 1911, at the residence of the bride's sister, Mrs. Bond Thomas, at Montvale, N. J., by the Rev. John Fair, Idah Catherine Chappelle to Dr. Frank C. Ard of Plainfield, N. J.

CROSBY—DE FOREST.—At Rosemary Chapel, Greenwich, Conn., Monday, June 12, Rosalie, daughter of Mrs. Othniel de Forest, to Henry Ashton Crosby, Jr.

KILCULLEN — TREACY. — Clara Watson Treacy, daughter of Mr. and Mrs. Richard S. Treacy, was married to Mr. William Martin Kilcullen of Scranton, Penn., at the Church of the Ascension. The nuptial mass was celebrated by the Right Rev. Mgr. Mooney, Vicar General, assisted by the Right Rev. Mgr. McCready. Miss Mary V. Treacy, sister of the bride, was the maid of honor, and the groom was attended by his brother, Patrick Emmett Kilcullen.

RAWLE—MEREDITH.—On June 12, 1911, at All Hallows Church, Wyncote, Penn., by the Rev. James Biddle Halsey, formerly the rector of that church, James Rawle and Emily Meredith.

SCHRADER—KOEMPEL. — On Monday, June 12, at 8 P. M., at Chateau du Parc, Brooklyn, Amelia Bertha, daughter of Dr. and Mrs. L. Koempel of Brooklyn, to Herman Henry Schrader of New York.

WRIGHT—AYRES.—At St. James's Church, Upper Montclair, N. J., on June 10, by Rev. N. S. Stephens, assisted by Rev. Shirley H. Nichols, Marion, daughter of Howard Ayres, to Robert Wright of Kansas City.

DEANE—GEDNEY.—June 8, Louise Gedney to Dr. William C. Deane.

HIRSCHHORN—GOLDMAN.—June 10, Queenie E. Goldman to Joseph Hirchhorn.

Long Island.

HILGENSTUHLER—KUTHER.—June 8, Long Island City, Martha J. Kuther to George T. Hilgenstuhler.

SCHNEIDER—BURGHARDT.—June 7, Long Island City, Barbara Burghardt to Henry Schneider.

New Jersey.

BAKER—GRAY.—June 9, Newark, Esther Gray to Sidney T. Baker.

BOLLER—HAWLEY.—June 10, East Orange, Anna M. Hawley to Alfred P. Boller, Jr.

KING—MERVINE.—June 10, Asbury Park, Grace Mervine to John C. King.

Died.

BERG.—Grace S. The funeral services for Grace S. Berg, wife of Louis S. Berg, who died on June 2, 1911, will be held in the assembly room of the Waldorf-Astoria Hotel, 33d St. side, on Tuesday, June 13, 1911, at 4 P. M. Relatives and friends are invited to attend.

DILL.—At Newark, N. J., on Friday, June 9, 1911, Dr. D. M. Dill, aged 71 years, husband of Ida F. Dill, (nee Cooper.) Relatives and friends are invited to attend the funeral services from the Roseville Av. Presbyterian Church, Tuesday, June 13, at 2 P. M. Interment at Rosedale Cemetery. Deering (Me.) News and Portland (Me.) newspapers please copy.

EDGAR.—On Sunday morning, June 11, 1911, Charles Henry, son of the late James A. Edgar and Mary E. Coe and husband of Ellen L. Husted. Funeral services at his late residence, 19 Monroe Place, Brooklyn, on Tuesday, June 13, at 10 A. M.

HARROWER.—Entered into rest early Sunday morning, June 11, at his home, 245 West 104th St., the Rev. Charles S. Harrower, D. D. Services at his late residence on Tuesday afternoon at 4 o'clock.

JONES.—At Great Barrington, Mass., June 12, Ann Jones, daughter of the late John Jones of 19th St. and 8th Av., New York City. Funeral services at Great Barrington Tuesday at 2:30 P. M. Body placed in vault at Great Barrington, Mass.

KELTON.—On Monday, June 12, 1911, Addie Hervey, dearly beloved wife of J. Albert Kelton. Funeral services at her late residence, No. 689 Monroe St., Brooklyn, Thursday evening at 8 o'clock.

LAMPE.—Suddenly, on June 10, George Lampe. Funeral services at his late residence, 6,011 5th Av., Brooklyn, Tuesday, June 13, at 8 P. M. Members of Adelphic Lodge, No. 348, S. & A. M., are requested to attend the funeral service. By order of ALFRED E. HASSALL, Master. WALTER CHEETHAM, Secretary.

LYON.—At her residence, Dobbs Ferry-on-Hudson, June 8, Mrs. Delia W. Lyon, formerly of Maysville, Kentucky.

RAWLE.—On June 12, 1911, at his home, Weldon, near Bryn Mawr, Francis William Rawle, son of James Rawle.

REYNOLDS.—At Kingston, N. Y., June 11, 1911, Elizabeth Cuthill, widow of Henry Reynolds, formerly of Peru, Ind., aged 73 years.

RODMAN.—At the residence of Mr. James A. P. Ramsdell, Hemlock Glenn, Newburgh, N. Y., on June 12, 1911, Cary Selden Rodman, son of Elizabeth Selden and the late Thomas H. Rodman, in the 43d year of his age. Funeral services will be held at his late residence, 85 East 56th St., New York City, Wednesday, June 14, at 1 P. M. It is kindly requested that no flowers be sent.

SANKS.—George P. Sanks, aged 46. Funeral "THE FUNERAL CHURCH," 241 West 23d, (FRANK CAMPBELL BUILDING,) Wednesday, 2 o'clock.

SMUCKER.—At Gadsden, Ala., Mrs. A. C. Smucker, sister of Mrs. Geo. E. Pasmore, New York, and W. H. Spencer, Chicago. Funeral Wednesday, 3 P. M., June 14th, from residence Geo. E. Pasmore, 109 Chestnut St., Mt. Vernon, N. Y. St. Louis, Mo., papers please copy.

STOUT.—At his home, 225 West 140th St., on Monday, June 12, 1911, Charles Wesley Stout, beloved husband of Julia M. Curran, in his 75th year. Funeral private.

SWAIN.—At Ossining, N. Y., June 12, 1911, Chellis Davis Swain, aged 67 years. Funeral service on Wednesday, June 14, at 2:45 o'clock, from his late residence, 9 State St., Ossining. Carriages will meet train leaving Grand Central Station at 1:14 P. M.

TRASK.—On Saturday, June 10, 1911, Ella F., wife of Capt. G. D. S. Trask, and daughter of the late John E. and Dorcas F. Donnell, in her 66th year. Funeral service at her late residence, 155 Highland Av., Orange, N. J., on Tuesday, June 13, at 11:30 A. M. Train leaves Lackawanna station, Hoboken, at 10:30, arriving at Highland Av. Station at 11:04. Portland, Me., papers please copy.

WALSH.—Entered into rest on the 11th day of June, 1911, Mary Alice Walsh, 14 East 30th St., for 25 years a faithful servant to the late Mrs. Zabriskie. Funeral from St. Stephen's Church, East 28th St., between Lexington and 3d Avs., on Tuesday, June 13, at 10 o'clock. Interment in Calvary. Newport (R. I.) papers please copy.

WATERMAN.—Suddenly, on June 11, John G., son of the late Albert G. and Emily Spencer Waterman of Philadelphia. Funeral services at Laurel Hill Cemetery on Wednesday on arrival of the 12:56 train.

WELLS.—At Hanover, N. H., on Sunday evening, June 11, in his 53d year, David Collins Wells, Professor Sociology in Dartmouth College. Funeral service on Wednesday, 4 P. M., at Hanover.

BENZLER.—Margaretha, 698 Courtlandt Av., June 11, aged 88. Funeral to-day, 2 P. M.

BLEWITT.—Julia, 2,132 Grand Av., Bronx, June 10, aged 57. Funeral to-day, 3 P. M.

BRATHERTON.—Mary, June 10, aged 68. Funeral 171 8th Av.

CLARK.—Joseph A., 122 West 102d St., June 11. Funeral to-day.

DUFFY.—Bernard, June 10. Funeral 234 Spring St., to-day, 2 P. M.

FARRELL.—Mary, June 11. Funeral 547 10th Av., to-day, 9:30 A. M.

GILMARTIN.—Elizabeth, 738 10th Av., June 11. Funeral to-day, 2 P. M.

GLYNN.—Ellen, 276 West 118th St., June 11. Funeral to-day, 2 P. M.

HASENZAHL.—Edward, 320 East 53d St., June 11, aged 11. Funeral to-day.

LAMONTAGO.—Erestra, 320 West 25th St., June 11. Funeral private.

LEE.—Mary, 161 East 48th St., June 11. Funeral to-day, 2 P. M.

McGOWAN.—Rose, 419 3d Av., June 11. Funeral to-morrow.

MALLEY.—Mary E., 111 Liberty Av., Dongan Hills, S. I., June 11. Funeral to-day.

MARTIN.—George, 75 East 53th St., June 11.

MORAND.—Thomas J., 224 East 34th St., June 11. Funeral notice later.

MURPHY.—Patrick J., 145 East 97th St., June 11.

RYAN.—Dorothea B., 503 East 162d St., June 11. Funeral to-day.

SCHMIDT.—Harry C., 546 West 124th St., June 11, aged 45. Funeral to-morrow, 2 P. M.

STRUNCK.—Gesine, 450 East 178th St., June 11. Funeral to-day, 10 A. M.

THEISINGER.—Philippine, 603 East 13th St., June 10, aged 57.

WALLACE.—Thomas H., 173 East 62d St., June 11, aged 42. Funeral to-day, 2 P. M.

WELTZ.—Henrietta, 155 East 116th St., June 11. Funeral notice later.

Brooklyn.

BAHNMULLER.—Emma, 521 Park Av., June 10, aged 50. Funeral to-day, 2 P. M.

BAKKER.—John, St. Catherine's Hospital, June 10. Funeral to-day, 9:30 A. M.

BELL.—Mary, 13 Duffield St., June 10, aged 30.

BLOCK.—John E., 493 9th St., June 11, aged 19. Funeral to-day.

BROMELL.—William H., 87 Walcott St., June 10, aged 56. Funeral to-morrow.

BURKE.—Annie M., 278 Court St., June 11. Funeral to-day.

BYRNES.—Annie, 104 Wyckoff St., June 11, aged 79.

DOHERTY.—Edward, 72 Glen St., June 9, aged 45. Funeral to-day, 9 A. M.

DOWD.—Katharine T., 634 Baltic St., June 11, aged 17.

FOUGERA.—Renee G., 251 Carroll Park, June 10. Funeral to-day.

FURMAN.—Emma L., 198 Clermont Av., June 11. Funeral notice later.

HAGGERTY.—Mary E., 137 Webster Av., June 11. Funeral to-morrow.

HARDING.—Ivy, 573 Fulton St., June 11. Funeral to-day, 10 A. M.

JOHNS.—Henry C., 80 North Elliott Place, June 10. Funeral service to-day.

KELLEY.—John W., 219 Monroe St., June 11. Funeral to-day, 10 A. M.

KENNEDY.—Johanna, Kings County Hospital, June 10, aged 43. Funeral to-day, 2 P. M.

LIGHTNER.—Catherine J., 126 East 19th St., June 12, aged 73. Funeral to-day.

LUTZ.—Ana K., 820 Knickerbocker Av., June 10, aged 26.

McDONALD.—Harriet L., 49 Hicks St., June 10. Funeral to-morrow, 2 P. M.

MILLER.—Emily B., 910 Ditmas Av., June 11, aged 57. Funeral service to-day.

O'CONNOR.—Anna W., 39 Rutland Road, June 12. Funeral notice later.

REHDER.—Jessie, Long Island College Hospital, June 11, aged 30. Funeral to-day, 2 P. M.

REITZ.—Ernst V., 645 49th St., June 11. Funeral to-morrow, 2 P. M.

SHEA.—Tillie, 443 15th St., June 10. Funeral to-day, 2 P. M.

STOLZ.—Elizabeth, 403 Ocean Av., June 10.

THOMPSON.—Elizabeth, 140½ Clifton Place, June 12. Funeral June 15, 9:30 A. M.

WATT.—James A., 70 Johnston St., June 11.

YOUNG.—Jennie, 407 Sterling Place, June 11, aged 55. Funeral to-day.

Connecticut.

BISHOP.—Isaac W., New Haven, June 9, aged 68.

CANNON.—Thomas P., Hartford, June 11.

CULHANE.—Patrick A., Danbury, June 10, aged 67.

DORMAN.—Louis, New Haven, June 70, aged 2

KEEFE.—Patrick J., Hartford, June 11. Funeral to-day.

LOW.—Sarah V., Danbury, June 10, aged 81. Funeral to-day, 2 P. M.

NIVER.—Jane N., New Haven, June 9, aged 42.

QUILL.—Norah, East Hartford, June 10. Funeral to-day, 8:15 A. M.

REILLY.—Philip, New Haven, June 9.

SCHAFFNIT.—George J., New Haven, June 10, aged 47.

THOMAS.—Charles M., Danbury, June 10, aged 51.

Long Island.

COVERT.—Maria L., Woodhaven, June 9, aged 66.

HARTMANN.—Charles L., 88 Walker Av., Woodhaven, June 9, aged 35.

HEINLEIN.—John, Maspeth, June 9, aged 5.

KANZLER.—Hugo, Rockaway Park, June 12, aged 57.

KEPPLER.—William, Freeport, June 11, aged 37. Funeral to-morow.

LEAHY.—John, Flushing, June 10.

LUDDER.—Henry M., Whitestone, June 11, aged 45. Funeral to-morrow, 2 P. M.

MELLICIA.—Beatrice T., Corona, June 9, aged 20 months.

MITCHELL.—Sarah A., Flushing, June 9, aged 26.

MOOCK.—Mary, Jamaica, June 9, aged 51.

ROTH.—Rose, Ridgewood, June 9, aged 10 months.

SARDI.—Madeline, 186 Vernon Av., Long Island City, June 9, aged 1.

SHIFFINGTON.—Eugene F., 410 Suydam St., Woodhaven, June 10. Funeral to-day.

UNDERBERGER.—Joseph, Evergreen, June 9, aged 61.

VAN NESS.—Augusta, Jamaica, June 9, aged 36.

New Jersey.

BALDWIN.—Abby A., Maplewood, June 12, aged 85. Funeral to-morrow, 2:30 P. M.

BERLIN.—Henry, 188 Pine St., Jersey City, June 11, aged 64.

BINGENHEIMER.—Christoph, Linden, June 9, aged 55.

BROWN.—Josephine, Cranbury, June 11. Funeral to-morrow, 2 P. M.

CLARK.—David T., Jersey City, June 10, aged 27.

COCKEFAIR.—Laura J., Bloomfield, June 10, aged 55. Funeral to-day.

CORBY.—John M., Bloomfield, June 11, aged 74. Funeral to-morrow.

DARBY.—Emma, Paterson, June 9, aged 52.

DETHLOFF.—Gussie L., 4 Chadwick Av., Newark, June 11, aged 21.

DEVLIN.—Elizabeth, Bayonne, June 11, aged 57. Funeral to-morrow, 10 A. M.

EELMAN.—Arie, Paterson, June 9, aged 61.

FRUTTINGER-BARCARA.—Bertha, 247 Court St., Newark, June 11.

GLASCO.—Virginia, Newark, June 11. Funeral to-day, 2 P. M.

GLOOR.—Jacob, Harrison, June 11.

GOEHRING.—Margaret, Newark, June 11, aged 19. Funeral to-day, 2 P. M.

HARRIES.—William D., Westwood, June 10, aged 86. Funeral service to-day.

HOWARD.—Edward, 279 Grant Av., Jersey City, June 10. Funeral to-day.

JONES.—William A., Lyons Farms, June 10, aged 80. Funeral to-day, 3 P. M.

LAWSON.—Lydia J., Newark, June 11, aged 87.

LUFBURROW.—Harry, 612 2d Av., Asbury Park, June 9, aged 27.

MAHON.—Alicia, 83 Joseph St., Newark, June 11. Funeral to-morrow, 8 A. M.

MANNION.—Mary M., 287 4th St., Jersey City, June 12. Funeral notice later.

NATTERER.—Dorothy E., 12 Napoleon St., Newark, June 11, aged 3.

O'KEEFE.—John, 286 7th St., Jersey City, June 10. Funeral to-day, 9 A. M.

ORTMAN.—Joseph, Union Hill, June 11, aged 63. Funeral to-day.

PATTERSON.—Mary, East Newark, June 10. Funeral to-day, 2:30 P. M.

PLATE.—Henname, 611 Springfield Av., Newark, June 11, aged 35.

RAMSAY.—Rev. J. Ross, Bridgeton, June 10, aged 90.

RAY.—Elizabeth, Newark, June 11. Funeral to-morrow, 1 P. M.

SANCHEZ.—Joseph, Paterson, June 9.

SAUERLAND.—Mary, Jersey City, June 12, aged 36. Funeral to-morrow, 8:30 A. M.

SAVIDGE.—Julia A., Elizabeth, June 11, aged 51. Funeral to-day.

SEXTON.—John, 210 14th St., Jersey City, June 10. Funeral to-day, 9 A. M.

SEYLAZ.—Henry, 581 South 11th St., Newark, June 11, aged 82.

TAYLOR.—William, Kearny, June 11, aged 76. Funeral to-morrow.

THOMPSON.—Robert N., 157 Chadwick Av., Newark, June 11, aged 52.

WHELAN.—Margaret A., 271 Monmouth St., Jersey City, June 10. Funeral to-day.

WILSON.—Jane P., Morristown, June 11, aged 83. Funeral to-day, 3 P. M.

New York State.

COLLIER.—Helen, 4 Cottage Place, Yonkers, June 9, aged 13.

FULLER.—Laura P., 433 Palisade Av., Yonkers, June 10.

O'CONNOR.—Margaret, High Falls, June 10. Funeral to-day, 9 A. M.

RODMAN.—Cory S., Newburg, June 12, aged 43. Funeral to-morrow, 10 A. M.

In Memoriam.

CARLIN.—Michael, mass, St. Patrick's Cathedral, Newark, N. J., to-day, 9 A. M.

MAHER.—Edward, mass, Church of Our Lady of Good Counsel, Newark, N. J., to-morrow, 9 A. M.

UNDERTAKERS.

FRANK E. CAMBPELL, 241-243 West 23d. Chapels. Ambulance Service. Tel. 1324 Chelsea

Dargeons, 107th St., Amsterdam Ave. $75 funeral complete. Phone 2070 Riverside.

JOHN W. LYON, Oldest Established. Economical. 69 E. 125th St. 'Phone 1333 Harlem.

CEMETERIES.

THE WOODLAWN CEMETERY

is easily accessible by Harlem trains from Grand Central Station, Webster and Jerome Avenue trolleys and by carriage. Lots $150 up. Telephone (4855 Gramercy) for Books of Views, or representative.

OFFICE 20 EAST 23D ST., N. Y. CITY.

Final Reduction Sale OF FINE Pictures & Frames

In Our Retail Department Before Closing Our 23d Street Store

$4.50 Values at $1.00
3.00 " " 50 cts.

BERLIN PHOTOGRAPHIC CO.,
14 East 23d Street, New York

FINANCIAL MARKETS

Stocks Are Irregular—Railroad Shares React at Close—Copper Stocks Strong.

DENVER PREFERRED WEAK

Declines Along with Missouri Pacific on Dividend Discussion—Meeting of Directors To-day.

Weakness in Denver & Rio Grande and Missouri Pacific, strength in the copper shares, and an irregular movement in railroad issues, with heaviness in Union Pacific, Reading, and some other stocks of like class toward the close of the session, were the features of yesterday's trading on the Stock Exchange. United States Steel showed firmness, but before the end of the day lost all but a small fraction of its earlier gain. Denver preferred at 62, sold 1½ points under its previous low price for the year and 3 points under the lowest of last week, and Missouri Pacific lost 1⅛ points. The Directors of the Denver & Rio Grande are to hold to-day their adjourned meeting to consider the preferred stock dividend, action on which was postponed last week. That postponement increased uncertainty regarding the declaration of the usual 5 per cent. dividend, and yesterday's action of the stock helped to strengthen the belief that the opinion of those Directors would prevail who feel that the dividend should be suspended or at least reduced. Missouri Pacific holds approximately $10,000,000 of Denver preferred, and the passing of the dividend would mean a reduction of $500,000 in the Missouri Pacific's current income, but if the position of the Denver is such that conservatism requires the passing of the dividend, it is to be expected that that course, instead of proving harmful, will be to the advantage of the Missouri Pacific as well as of the Denver itself. The key to this situation is the position of the Western Pacific, regarding which the stockholders of the Denver and the public at large have not yet been informed in detail, inasmuch as the Western Pacific has not yet begun the publication of earning statements.

Two factors are contributing to the interest now being taken in copper stocks, reflection of which was found in the strength of these shares yesterday, with Amalgamated selling an even point above its previous high record for the year, of 68⅜. The possibility of a merger of important copper companies, including the Amalgamated, has become a renewed topic of discussion in the financial district since the rendering of the Standard Oil and American Tobacco decisions. Evidence is lacking, however, that any steps in such a direction are now under way, and, indeed, it seems improbable that a merger would be undertaken until after the working out of the American Tobacco and Standard Oil decisions give corporation managements clearer knowledge of the practical application of the rules which the Supreme Court has laid down in these cases. The other factor in the situation appears more real so far as present considerations go, and it is that improvement has taken place in the copper situation to a sufficient extent to lead the head of one of the important copper-producing companies to make the statement yesterday that the position of the trade looked stronger to him than at any time within the past year and a half. The metal is now commanding a slight advance over recent quotations, and stocks are said to have been reduced since the compilation of the figures upon which the last statement of stocks of the metal was made. The price of copper rose in London yesterday, and on this side some producers refused bids of 12½ cents a pound. In respect to the domestic stocks of copper, it is understood that the largest share of these are held by the principal producers, other interests having followed more closely the policy of current sales of their output. Copper trade authorities put some reserve on their statements regarding the outlook because of the abruptness with which somewhat similar copper metal buying movements have come to an end several times in the past year or two.

CALENDAR FOR TO-DAY.

BOOKS CLOSE.

Chicago City Railways for dividend.
United Traction and Electric Co. of Providence for dividend.

ANNUAL MEETINGS.

Granby Consolidated Mining, Smelting, and Power Co.
United States Realty and Improvement Co.

MONEY AND EXCHANGE.

Money on call loaned on Stock Exchange collateral at 2@2½ per cent., with the last loan at 2 per cent. Most of the day's loans were made at 2⅜ per cent.

Time money rates, 2½@2¾ per cent. for sixty days, 2¾@2⅞ per cent. for ninety days, 3@3¼ per cent. for four and five months, 3¼@3½ per cent. for six months, 3⅜@3⅞ per cent. for seven months, and 3¾@4 per cent. for one year.

Commercial paper was quoted at 3¼@3¾ per cent. for two to four months and at 3½@4¼ per cent. for five to seven months, according to grade.

Private discount rates abroad: London, 2¼ per cent., up 3-16 per cent.; Paris, 2⅛ per cent., off ⅜ per cent.; Berlin, 3⅜ per cent., up ⅛ per cent.

New York Clearing House statement: Exchanges, $191,336,606; balances, $13,185,703; Sub-Treasury debit balance, $538,346.

The local banks have gained $198,000 on their Sub-Treasury operations since Friday.

Foreign exchange rates on the points named were quoted as follows at the close of business yesterday:

CABLE AND SIGHT DRAFTS.

London—Cable, 4.8615; demand, 4.8595.
Paris—Cable, 5.20⅝ plus 1-32; checks, 5.20⅝ less 1-64.
Berlin—Cable, 95⅛ plus 1-64; check, 95 1-16 plus 1-64.
Switzerland—Cable, 5.20; check, 5.20 less 3-32.
Holland—Cable, 40.25; check, 40.22.
Belgium—Cable, 5.21¼ less 1-16; check, 5.21⅞.

SIXTY AND NINETY DAY BILLS.

London—Bankers', 60 days, 4.8390; 90 days, 4.83.
London—Commercial, 60 days, 4.83⅛; 90 days, 4.82⅝.
Paris—Bankers', 60 days, 5.32½ less 1-16; 90 days, 5.23⅛.
Paris—Commercial, 60 days, 5.22½ less 3-32; 90 days, 5.23¾ less 1-32.
Berlin—Bankers', 60 days, 94 11-16; 90 days, 94½.
Berlin—Commercial, 60 days, 94 7-16 less 1-32; 90 days, 94⅛.

Exchanges on New York at domestic centres: Boston, 10c discount; Chicago, 35c premium; St. Louis, 45c premium; St. Paul, 90c premium; San Francisco, 55c premium; Montreal, 15⅝c discount.

SILVER QUOTATIONS.

Bar silver was quoted 1-16d higher in London at 24 9-16d per ounce, and in New York ⅛c higher, at 53⅛c. Mexican dollars were quoted at 45c.

NEW YORK CITY BONDS.

	Yesterday. Bid.	Yesterday. Asked.	Saturday. Bid.	Saturday. Asked.
4s, May, '58, l'chg	100	100¼	100	100¼
4s, Nov., '59, l'chg	100	100¼	100	100¼
4½s, May, '57, l'chg	108¾	109⅛	108⅝	109
4½s, Nov., '57, l'chg	108⅞	109⅛	108⅝	109
4½s, Nov., '17, l'chg	102⅛	103¼	102⅝	103¼
4½s, May, '17, l'chg	102⅛	103¼	102⅝	103¼
4s, May, '57, l'chg	100	100¼	100⅛	
4s, Nov., '56, reg	99⅝	99⅞	99¼	99⅝
4s, May, '19, l'chg	99¼	99⅞	99½	100
4¼s, March, '60, old	102⅝	102⅞	102¾	102⅞
4¼s, March, '60, new	104⅝	104⅞	104⅝	104⅞
3½s, May, '54, coup	89	89⅝	89	89⅝
3½s, N., '54, coup., l'g	89	89⅝	89	89⅝
3½s, May, '54, reg	88⅝	89¼	88¾	89¼
3½s, Nov., '41, reg	89½	90¼	89½	90¼

NEW YORK STOCK EXCHANGE—Monday.

Total sales June 12, 1911 507,434
From Jan. 1, 1911 48,009,828
Same period last year 90,450,436

Closing. Bid.	Closing. Ask.	Sales.		First.	High.	Low.	Last.	Net Change.
81½	82¼	100	Allis-Chalmers pf	33	33	33	33	+1⅛
69⅛	69¼	29,700	Amalgamated Copper	68⅜	69⅝	68¼	69¼	+1⅛
55½	55¾	7,900	Am. Beet Sugar	56½	56⅝	55⅝	55⅝	− ⅝
11¼	11⅝	800	Am. Can	11⅝	11⅝	11½	11½	− ⅛
87⅛	87¼	1,100	Am. Can pf	87½	87⅝	87	87	− ¼
56½	57	300	Am. Car & Foundry	56⅝	56⅝	56½	56½	− ½
117	118	100	Am. Car & Fdy. pf	118	118	118	118	−1½
53¾	54¼	200	Am. Cotton Oil	53¾	53¾	53¾	53¾	...
238	241	10	Am. Express	240	240	240	240	...
24⅛	24½	100	Am. Hide & Leath. pf	24⅛	24⅛	24⅛	24⅛	...
20½	21¼	100	Am. Ice Securities	20	20	20	20	...
11	12	100	Am. Linseed	11¾	11¾	11¾	11¾	− ⅛
41¾	42¼	200	Am. Locomotive	42	42	42	42	+ ¼
34½	35	100	Am. Malt. pf	35⅛	35⅛	35⅛	35⅛	+ ⅜
82⅛	82½	19,950	Am. Smelt. & Ref.	81⅞	82⅝	81⅝	82⅜	+ ¾
106½	106¾	200	Am. Smelt. & Ref. pf	106⅝	106	106⅝	106	− ⅝
42	42½	1,100	Am. Steel Foundries	42	42½	42	42½	+ ½
80¼	83	10	Am. Tel. & Cable	83	83	83	83	...
151¾	152	2,484	Am. Tel. & Tel.	152⅜	152⅜	151½	151⅞	− ⅛
95	95¾	300	Am. Tobacco pf. x d.	95¾	95¾	95½	95½	...
95	95¼	300	Am. Woolen pf	94⅞	95¼	94⅞	95¼	+ ¼
40½	40¾	1,200	Anaconda Copper Co.	40	40¾	40	40¾	+1
115⅜	115½	9,450	Atch., Top. & S. F.	115¾	115⅞	115	115½	− ⅛
105	105½	200	Atch., Top. & S. F. pf	105½	105½	105⅜	105⅜	+ ⅛
130	131	500	Atlantic Coast Line	130	130½	130	130	− ½
107¾	107⅞	600	Baltimore & Ohio	108	108	107⅞	107⅞	+ ¼
..	..	45	Bank of Commerce	215	215	214	214	...
81¼	81⅜	1,800	Brooklyn Rapid Tran.	81¼	81⅜	81⅛	81¼	− ⅛
144	145	100	Brooklyn Union Gas	144¾	144¾	144¾	144¾	− ⅞
242⅛	242¼	4,285	Canadian Pacific	242¼	242¼	241¼	242¼	+ ⅜
32	32⅛	900	Central Leather Co.	31⅞	32	31⅞	32	+ ⅛
101½	102¼	100	Cent. Leather Co. pf	101⅞	101⅞	101⅞	101⅞	− ⅞
83⅞	84	1,700	Chesapeake & Ohio	84½	84½	83¾	84	− ⅝
23⅞	24	1,400	Chicago Gt. Western	24	24	23½	24	− ⅝
45¾	46	820	Chi. Gt. Western pf	46	46	45¾	46	+ ¼
129	129¼	22,300	Chi., Mil. & St. Paul	129½	130	128⅝	129⅛	+ ⅛
154	155	100	Chi., Mil. & St. P. pf	155	155	155	115	...
140	150	1,100	Chi. & Northwestern	149¾	150½	149½	149½	− ¼
142	144	300	Chi., St. P., M. & O.	143	144	143	144	+1¼
24⅛	24⅜	800	Chino Copper	24	24¼	24	24¼	+ ¼
..	..	5	Citizens' Cent. Nat. Bk.	162	162	162	162	...
60	64	100	Clev., C., C. & St. L.	60¾	60¾	60¾	60¾	− ¼
35	35¼	400	Colorado Fuel & Iron	34¾	35¼	34¾	35¼	+ ⅞
80½	81	235	Col. & South. 1st pf	80½	80½	80½	80½	+ ¼
147	147½	900	Consolidated Gas	147	147¼	147	147	...
14⅛	15	700	Corn Products Ref.	15⅛	15⅛	14⅞	14⅞	− ⅛
82½	84	200	Corn Products Ref. pf	83	83	83	83	− ⅞
173	174	100	Delaware & Hudson	172½	172½	172½	172½	−1
29⅛	30	4,100	Denver & Rio Grande	30¼	30¼	28⅝	29	−1⅛
62¼	62¾	2,500	Den. & Rio Grande pf	65⅜	65⅜	62	62⅝	−2⅝
37⅛	37¼	23,600	Erie	37	37½	36⅝	37¼	+ ¼
57¾	58	4,860	Erie 1st pf	58¾	59	57⅞	58	...
46¾	47⅛	2,100	Erie 2d pf	47	47½	46¼	46¼	− ¾
28	30	100	Federal M. & S.	28	28	28	28	+1
63	64	400	Federal M. & S. pf	63	63¾	63	63¾	+2¾
164	164½	1,000	General Electric	164	164⅛	164	164⅛	+ ⅛
6	6⅛	800	Goldfield Consol	6⅛	6⅛	6⅛	6⅛	...
139¼	139¾	8,700	Great Northern pf	139¾	139⅞	139	139¼	+ ¼
62¼	63	100	G. N. certs. ore prop	62½	62½	62½	62½	− ¾
141¼	142	100	Illinois Central	141⅛	141⅛	141⅛	141⅛	+ ⅛
19	19⅛	1,200	Interborough-Met.	19⅜	19⅜	19	19	− ⅜
52⅛	52¼	500	Interborough-Met. pf	52⅜	52⅜	52¼	52¼	− ⅜
123¾	124	700	Int. Harvester	124¼	124¼	124	124	...
123½	125	400	Int. Harvester pf	124	124	124	124	...
49	49½	100	Int. Paper pf	50	50	50	50	+ ½
41¾	42	500	Int. Steam Pump	41⅞	42⅛	41¾	41¾	− ¼
90⅝	90⅞	300	Int. Steam Pump pf	90¼	90½	90	90½	+ ⅛
18	18¾	200	Iowa Central	18½	18½	18½	18½	+ ½
35¾	36½	200	Iowa Central pf	36	36¼	36	36¼	+ ¾
36⅜	36⅝	5,300	Kansas City Southern	35¾	36⅝	35¾	36⅜	+ ¾
69	69½	400	Kan. City South. pf	69¼	69¼	69¼	69¼	+ ¼
107⅞	108	4,300	Laclede Gas	107⅝	108	107⅝	108	+ ⅜
179⅛	179½	8,800	Lehigh Valley	179¼	180⅜	179⅛	179¼	+ ⅛
151¾	152⅜	1,350	Louisville & Nash	152½	152½	151	151	−1
90	91½	100	Mackay Cos.	91	91	91	91	−1
74	74¾	300	Mackay Cos. pf	74½	74½	74½	74½	...
17½	17⅞	100	Mercantile Marine pf	17⅞	17⅞	17⅞	17⅞	− ⅛
20⅝	20⅞	100	Miami Copper	20¼	20¼	20¼	20¼	...
30	33	200	Minn. & St. Louis	30⅛	30⅛	30⅛	30⅛	− ⅛
138	138½	648	M., St. P. & S. S. M.	138⅜	138⅝	137¾	138	− ⅞
152	153	100	M., St. P. & S. S. M. pf	153	153	153	153	...
36½	36¾	3,100	Mo., Kansas & Texas	37	37½	36½	36¾	− ¾
67	68¼	300	Mo., Kan. & Tex. pf	69	69	68	68	−1
50¼	50½	8,900	Missouri Pacific	51	51½	49¾	50¼	−1⅛
135	136½	200	Nat. Biscuit Co.	135	135	135	135	...
..	..	115	Nat. City Bank	413	416	413	416	...
17	18	200	Nat. Enam. & Stamp	17½	17½	17½	17½	− ¼
56½	57	1,300	Nat. Lead Co.	56½	57	56¼	57	+1
30½	30¾	200	Nat. Rys. of M. 2d pf	30¼	30¼	30¼	30¼	...
19⅞	20	7,550	Nev. Consol. Copper	19½	20	19½	19⅞	+ ¼
110¼	110½	1,000	New York Central	110¼	110¼	110	110¼	+ ¼
145½	147½	100	N. Y., N. H. & Hart	148	148	148	148	...
44¾	44⅞	3,800	N. Y., Ont. & West	44½	44⅞	44¼	44¾	+ ¼
107¾	108	500	Norfolk & Western	108¼	108¼	107¾	107¾	− ½
75½	76	100	North American	75½	75½	75½	75½	...
136½	136¾	10,000	Northern Pacific	137¼	137⅜	136⅜	136½	− ⅜
50¾	50⅞	100	Pacific Tel. & Tel.	51	51	51	51	− ¼
124¾	124⅞	7,637	Pennsylvania R. R.	124⅞	125¼	124⅝	124⅞	...
106⅜	106⅝	100	People's Gas, Chi	106⅝	106⅝	106⅝	106⅝	+ ¼
21¾	22	100	Pittsburg Coal	21¾	21¾	21¾	21¾	...
85¾	85⅞	100	Pittsburg Coal pf	85⅝	85⅝	85⅝	85⅝	+ ⅛
105¼	106¼	25	Pittsburg Steel pf	106¼	106¼	106¼	106¼	...
36½	36⅝	300	Pressed Steel Car	36⅝	36⅝	36⅝	36⅝	+ ⅛
100⅞	101	100	Pressed Steel Car pf	101	101	101	101	+ ⅛
37½	37¾	1,600	R'way Steel Spring	37½	37¾	37⅜	37½	+ ⅛
17½	18	2,900	Ray Consol. Copper	17½	18⅛	17½	17½	+ ¼
159⅞	160	63,100	Reading	160¼	161¼	159¾	160	...
96	98	200	Reading 2d pf	97	97	96¾	96¾	−2
30⅛	31	800	Rep. Iron & Steel	30	30¼	30	30	...
33⅝	33¾	10,600	Rock Island Co	33⅞	34	33⅜	33⅝	− ⅜
66	66½	700	Rock Island Co. pf	66¾	66¾	66¼	66½	...
46⅞	47⅛	300	St. L. & S. F. 2d pf	46½	47	46½	46¾	− ⅛
32	33	100	St. Louis Southwest'n	31½	31½	31½	31½	−1½
49⅞	51	100	Sloss-Shef. S. & Iron	50	50	50	50	− ¾
..	..	15	Sloss-Shef. S. & I. pf	110	110	110	110	...
121	121⅛	5,700	Southern Pacific	121	121¼	120½	121	+ ⅛
32⅛	32¼	14,400	Southern R'way ext	31¾	32⅛	31⅝	32⅛	+ ⅞
72	72⅛	3,425	South. R'way pf., ext	72	72¾	72	72¼	+ ¼
43¼	43⅜	12,600	Tennessee Copper	42½	43¾	42½	43¼	+ ⅞
29½	29¾	1,600	Texas & Pacific	29¾	30	29½	29⅝	− ⅛
10½	10⅜	5,350	Third Avenue	11½	12	10	10¾	−1
22⅛	22⅜	900	Tol., St. L. & West	22⅝	23	22⅝	22⅞	+ ¼
50½	51¼	700	Tol., St. L. & W. pf	51⅛	51¼	50¾	51⅛	+ ⅛
91¼	91¾	500	Underw'd Typewriter	91	91⅞	91	91¾	+ ¾
113½	114	125	Underw'd Typew'r pf	113½	113½	113½	113½	...
186¼	186⅜	30,250	Union Pacific	187⅜	187⅝	186¼	186⅜	− ⅜
105½	106½	200	United Dry Goods	106¼	106½	106¼	106½	+ ½
105	105¼	100	United Dry Goods pf	105¼	105¼	105¼	105¼	− ¼
40¾	41¼	300	United Rys. Inv	41¾	41¾	41	41	− ½
70½	71¼	100	United Rys. Inv. pf	71	71	71	71	− ¼
57½	59½	20	U. S. Cast I. Pipe pf	59½	59½	59½	59½	...
77	77½	300	U. S. Realty & Imp	77¼	77¼	77¼	77¼	− ½
113½	114	100	U. S. Rubber 1st pf	113⅞	113⅞	113⅞	113⅞	+ ⅜
77⅞	78	84,000	U. S. Steel	78½	78½	77⅝	78	+ ⅛
118¼	118½	410	U. S. Steel pf	118⅛	118½	118⅛	118¼	...
49⅝	49¾	18,200	Utah Copper	48¼	49¾	48¼	49¾	+1½
59¾	60⅛	2,400	Va.-Caro. Chemical	60½	60½	59¾	60⅛	+ ⅛
68	70	100	Va. Iron, Coal & C.	69	69	69	69	−1
17¼	17⅜	1,250	Wabash	17½	17⅝	17⅛	17¼	− ¼
39	39⅛	3,500	Wabash pf	39⅛	39⅝	38½	39⅛	+ ¼
173	175	10	Wells Fargo Express	175	175	175	175	...
60¾	61	500	Western Maryland	60½	61	60⅛	61	...
81¾	81⅞	500	Western Union Tel.	81⅞	81⅞	81⅝	81⅝	− ⅝
76½	76⅞	4,000	Westinghouse E. & M.	77½	77½	76	76½	− ¼

BID AND ASKED QUOTATIONS.

Closing quotations for Government bonds and stocks in which there were no transactions:

	Bid.	Asked.
2s, r., 1930	100⅜	100⅞
2s, c., 1930	100⅜	..
3s, r., 1918	101½	102¼
3s, c., 1918	101½	..
4s, r., 1925	114¼	115
4s, c., 1925	114¼	115
Pan. 2s, r., 1936	100¼	101
Pan. 2s, r., 1938	100¼	101
Adams Exp.	240	247
Allis-Chalm.	8½	9
Am. Ag. C.	58	58¾
Am. Ag. C. pf	103	..
Am. B. S. pf	99½	101
A. B. S. & Fdy.	94½	95
A. B. S. & Fdy. pf	134	134½
Am. Coal	70	100
Am. Cot. Oil pf	100	102
A. H. & L.	4¼	4½
Am. L. Co. pf	31½	32½
A. Loc. pf	109	111
Am. Malt	4¼	5
Am. S. pf., B	88	88½
Am. Snuff	250	..
Am. Sn. pf.	97½	..
Am. S. R.	120½	121
Am. S. R. pf	117	119¼
Am. W. Co.	33	34
Am. W. Pa. pf	29	29½
Ann Arbor	20	40
Ann Arbor pf	60	80
Asso. Oil	50	54
B & O. pf.	89	89½
Batopilas M.	1⅞	2⅛
Beth. Steel	32¼	33
Beth. Steel pf	62	63½
Bruns. Ter.	9¾	10¾
B., R. & P.	115	126
B., R. & P. pf	130	150
But'k Co.	29	31
Canada So.	67	72¼
C. R. R. of N. J.	280	290
C. & S. A. Tel.	119	120½
Chi. & Alt.	28	29
Chi. & Alt. pf	..	65
C. & E. Ill. pf	107	..
C., I. & L. pf	60	80
C. & N. W. pf	199	210
Chi., St. P., M. & Om. pf	155	160
Chi. Un. T. ctfs. sta	2	3
Chi. Un. T. pf. cts. st.	5¼	6½
C., C., C. & St. L. pf	96½	100
Cleve. & P.	166	..
Cleve. & P. Special	96	..
Col. F. & I. pf	110	125
Col. & So.	55	56
Col. & So. 2d pf	75	80
Col. & H. C. & I. full paid	12	13¾
Cons. Coal	102¾	..
C. R. & L.	70	..
Crex Carpet	73	80
Cub.-Am. S.	36	38
Cub.-Am. S. pf	89	92½
D., L. & W.	505	565
D. M. & Ft. D.	6½	8
Det. Edison	110	..
Det. & M.	100	..
Det. & M. pf	100	..
Det. U. R.	..	74
Dist. Sec.	37	37½
D., S. S. & A.	14	15
D., S. S. & A. pf	25	28
Du P. de N. Pow. pf	97	99
Ev. & T. H.	84	88
Ev. & T. H. pf	84	88½
Gen. C. Co.	132	136
Gen. C. Co. pf	107	110
Granby Con.	30	60
Hav. E. R.	95½	96¼
Hav. E. R. pf	97½	98½
Hock. Val.	..	140
Homestake	84½	87½
Inger.-Rand.	90	..
Inger.-Rand. pf	94	..
Int. Paper	11	11½
Jol. & Chi.	163¼	..
Kan. C., Ft. S. & Mem. pf	76	80
K. & D. M.	6½	8
K. & D. M. pf	40	45
Lack. Steel	40	45
L. E. & W.	14½	18
L. E. & W. pf	34	38
Lake Shore	325	450
Long Island	57	59
Mah. C. R.	600	..
Man. Beach	2½	3⅛
Man. Elev.	139	140
Md. C. pf	50	..
Mer. Marine	4⅛	4¾
May Dept. Stores	81½	82½
May Dept. Stores pf	112	..
Mich. Cent.	..	180
M. & St. L. pf	45	47
M. St. P. & S. S. M. leased line	89	89¾
N., C. & St. L.	152	155
Nat. B. pf	127½	128½
Nat. Enam. pf	86	92
Nat. L. pf	107	109¾
Nat. Rys. of M. 1st pf	60	67½
N. Cent. C.	30	60
N. Y. A. B.	72	73
N. Y., C. & St. L.	50	60
N. Y., C. & St. L. 1st pf	102	107
N. Y., C. & St. L. 2d pf	84	90
N. Y. D. Co.	..	25
N. Y. D. Co. pf	..	66
N. Y., N. H. & H., 3d paid	144	147
Norf. So.	47	51¾
Norf. & W. pf	90	92
Nor. Cent.	245	..
N. O. T. & Light	45	46⅞
Ont. Mining	1⅝	2¼
Pac. Coast	98	105
Pac. C. 1st pf	85	108
Pac. C. 2d pf	98	105
Pac. Mail	25	26¾
Pac. Tel. & Tel. pf	94	98
Peo. & E.	17	21
Pere Marq.	..	30
Pere M. 2d pf	..	38
P. C. C. & St. L.	94½	96
P., C. C. & St. L. pf	108	115
P., Ft. W. & C.	165¼	..
Pub. S. C.	119	120
Pullman Co.	161¼	162½
Quicksilver	2	3
Q'ksil'r pf	3	5
Ry. St. Sp. pf	101¼	102¾
Rdg. 1st pf	89	89¾
Rens. & S.	185½	200
R. I. & S. pf	95¼	96
R., W. & O.	120	..
St. L. & S. F. 1st pf	67	68
St. L. & S. F., C. & E. I. ctfs.	135	180
St. L. & S. F., C. & E. I. new ctfs.	58	62
St. L. & S. F., C. & E. I. pf. ctfs.	..	130
St. L. S. W. pf	69	70
Sears-Roeb.	142	145
Sears-Roeb. pf	120¼	121½
So. P. R. S.	78½	90
So. P. R. S. pf	107½	110
So. Ry., M. & O. ctfs.	81½	88
Stand. Mill.	16½	17¼
Stand. Mill. pf	51	54
Texas Co.	122	124
T. P. L. Tr.	88	94
T., P. & W.	16	..
T. R. & L.	7¼	7⅞
T. C. R. T., ex div.	108	109
T. C. R. T. pf	134¼	145
U. B. & P.	7	7¾
U. B. & P. pf	57	59
Un. Pac. pf.	94¼	94¾
Un. Cig. M. pf	101½	104
U. S. Ind. Alcohol	26	29
U. S. Ind. Alcohol pf	95	99
U. S. C. I. Pipe	16½	17⅞
U. S. Exp.	98	100
U. S. R. & Ref.	4	6
U. S. R. & Ref. pf	11½	19
U. S. Rub.	40½	41
U. S. Rub. 2d pf	76	77
U. & B. R.	170	..
Va.-Car. C. Co. pf	124	127
Vulcan Det.	16	20
Vulcan Det. pf	60	70
West. Md. pf	81	85
Westingh'se 1st pf	111	118½
W. & L. E.	4	5
W. & L. E. 1st pf	15	16
W. & L. E. 2d pf	6	7
Wis. Cent.	68	69

MINING STOCK QUOTATIONS.

SAN FRANCISCO.

Alta	.06	Hale & Norcross	.24
Alpha Con	.06	Julia	.36
Andes	.21	Mexican	4.75
Belcher	.66	Occidental Con	.65
Best & Belcher	.52	Ophir	2.27½
Bullion	.18	Overman	.45
Caledonia	.55	Potosi	.33
Challenge Con	.17	Savage	.29
Chollar	.18	Seg Belcher	.17
Confidence	.58	Sierra Nevada	.59
Con. Cal. & Va.	1.50	Union Con	1.52½
Con. Imperial	.03	Utah Con	.11
Crown Point	.60	Yellow Jacket	.52
Gould & Curry	.25		

TONOPAH			
Belmont	6.17½	Combination Fract.	.07
Jim Butler	.22	C. O. D.	.08
McNamara	.12	Florence	1.20
Midway	.16	Goldfield Con. M.	6.00
Montana	.75	Goldfield Keewanas	.06
North Star	.14	Goldfield Merger	.09
Tonopah Exten	.95	Great Bend	.01
West End	.47	Jumbo Extension	.27
GOLDFIELD.		Lone Star	.01
Atlanta	.10	Red Hills	.01
Blue Bell	.01	Silver Pick	.04
Booth	.07	Nevada Hills	3.10

COLORADO.

	Bid.	Asked.		Bid.	Asked.
Dr Jackpot	4⅞	5⅛	Jackpot	4¾	5½
Elkton	57	57½	McKinney	31	31⅝
El Paso	50	52	Old Gold	2⅞	3⅞
Findlay	3	5	Portland	98	100
Gold Dollar	11	11¼	Vindicator	80	83
Isabella	10	10½	Jen. Samp.	9½	10½

Boston Bank Statement.

Special to The New York Times.

BOSTON, June 12.—The weekly statement of the Associated National Banks of Boston compares as follows:

	June 10,'11.	Dec., W'k.	June 11,'10.
Loans	$219,280,000	*$552,000	$201,533,000
Circulation	7,122,000	*4,000	7,540,000
Deposits	184,410,000	1,042,000	169,451,000
Due banks	80,609,000	1,488,000	67,082,000
U. S. deposits	3,068,000	*17,000	3,023,000
Res. agents	37,586,000	743,000	31,118,000
Exchanges	14,458,000	2,452,000	13,992,000
Due from b'ks	23,182,000	42,000	21,894,000
5 p. c. fund	362,500	......	385,500
Legal tenders	3,401,000	65,000	5,564,000
Specie	25,723,000	*341,000	20,929,000
Surplus	2,217,857	*175,000	2,494,857
N. Y. surplus	10,679,857	844,000	7,119,857

*Increase.

BONDS ON STOCK EXCHANGE.

Monday.

Total sales June 12, 1911 .... $3,455,500
From Jan. 1, 1911 417,415,000
Same period last year 344,736,800

Jap Govt 4½s, sterling loan, 2d series
1,000 .... 94¼
Virginia 6s defd • Brown Bros & Co certfs
2,000 .... 58½
10,000 .... 58¼
N Y City 4s, 1957
10,000 .... 100¼
N Y City 4s, 1959
1,000 100
1,000 .... 100⅛
N Y City 4½s, 1957
500 .... 109⅛
500 .... 109⅛
new
50,000 109
N Y City 4½s, 1917
7,000 .... 102⅛
N Y City 4¼s
108,000 .... 102⅝
1,000 103
2,000 .... 102⅞
temp rects
299,000 .... 104¾
219,000 .... 104⅝
115,000 .... 104¾
10,000 .... 104⅝
48,000 .... 104¾
Adams Exp 4s
2,000 88
Am-Ag Chem Co 5s
2,000 .... 101½
Am Sm Secur 6s
15,000 .... 103⅞
Am T & T cnv 4s
120,000 .... 112¼
Am Tobacco 6s
5,000 105
Am Tobacco 4s
1,000 .... 88⅜
3,000 .... 88¼
4,000 88
1,000 .... 88¼
Am Writing P 5s
1,000 .... 90¼
Atch, Top & S Fe gen 4s
27,000 99
5,000 .... 98⅞
3,000 99
adjustment 4s
1,500 .... 91⅞
stamped
1,000 .... 91¾
4,000 .... 91⅝
1,000 .... 91¾
conv 4s
62,000 .... 115⅜
conv 4s, 1960
162,000 .... 105⅝
55,000 .... 105¾
conv 5s
4,000 .... 115¼
1,000 .... 115⅛
Trans S L 4s
8,000 .... 93⅞
Atl & Birm 4s
1,000 .... 86½
Atl Coast Line 4s
1,000 .... 95⅞
At Coast Line Lo & N col 4s
1,000 .... 94¼
10,000 94
5,000 .... 94⅛
5,000 .... 94⅛
4,000 .... 94⅛
Balt & Ohio prior lien 3½s
500 .... 92½
6,000 .... 92⅝
gold 4s
4,000 .... 98⅜
500 .... 98¼
3,000 .... 98⅛
P, L E & W V 4s
2,000 .... 91⅝
S W div 3½s
10,000 91
Beth Steel 5s
1,000 .... 96¼
12,000 96
Bklyn R Tr ref conv 4s
13,000 86
Bklyn Elv 1st
1,000 102
Cal G & Elec 5s
1,000 95
Canada So 2d
1,000 .... 100⅞
Cent Leather 5s
3,000 .... 99⅜
4,000 .... 99¼
Ches & Ohio con 5s
1,000 .... 112⅝
gen 4½s
1,000 .... 101½
conv 4½s
20,000 .... 96¼
2,000 .... 96⅜
1,000 .... 96½
2,000 .... 96⅜
C, B & Q gen 4s
10,000 .... 96⅞
C, B & Q deb 5s
1,000 .... 101⅛
C, B & Q jt 4s
39,000 .... 97⅝
Denver div 4s
1,000 .... 99½
Ill div 4s
5,000 .... 99⅝
Nebr ext 4s
1,000 99
Chi & East Ill ref & Imp 4s
10,000 .... 81⅞
1,000 82
Chi Gt Wn 4s
6,000 .... 85⅜
Chi, M & St P gen 4s, Ser A
3,000 99
gen 3½s, Ser B, registered
4,000 86
4s, 1934
1,000 .... 92½
1,000 .... 92⅜
4,000 .... 92⅝
D & Gt So 5s
2,000 .... 103⅝
C, R I & P gen 4s
1,000 .... 97½
C, R I & P Ry rfg 4s
1,000 .... 89⅝
8,000 .... 89½
1,000 .... 89⅝
C, R I & P R R 4s
21,000 .... 73⅝
1,000 .... 73⅞
1,000 .... 73¾
76,000 .... 73⅝
25,000 .... 73⅞
20,000 76
3,000 .... 76⅛
11,000 76
2,000 .... 76⅛
Col F & I gen 5s
5,000 100
Col Mid 1st 4s
10,000 .... 64½
10,000 64
Col & So 1st 4s
1,000 .... 95⅝
1,000 .... 95⅝
Col & Southn ref & ext 4½s
1,000 .... 98⅛
Den & Rio Gr 1st & ref 5s
5,000 91
Dis Sec Corp 5s
11,000 79
Erie 1st con 4s
4,000 .... 88⅞
Erie 1st gen 4s
61,000 79
5,000 .... 78⅞
Erie Pa col tr 4s
1,000 .... 88⅝
Erie conv 4s, Ser A
26,000 .... 88½
25,000 89
22,000 .... 88½
23,000 89
Series B
10,000 .... 78⅛
1,000 .... 78⅛
13,000 .... 78⅛
5,000 .... 77⅞
3,000 .... 77⅞
29,000 78
1,000 .... 78⅛
9,000 78
Fla East C Ry 1st 4½s
2,000 98
Ga Pac 1st 6s
1,000 .... 113⅝
Ill Cent 4s, 1952
1,000 .... 98⅝
Ill Cent ref 4s
10,000 .... 96⅝
Inter-Met 4½s
2,000 .... 79½
11,000 .... 79⅝
Inter Rap T 5s
1,000 .... 104⅞
14,000 104
Int & Gt N 3d 5s
500 17
Internl Nav 5s
2,000 .... 82¼
K C, Ft S & M 4s
1,000 .... 80¼
3,000 .... 80½
Kan Cy So 5s
2,000 101
Kings Co Elv 4s, stamped gtd
2,000 .... 84⅝
Lack Steel 5s, 1915
1,000 94
5,000 .... 94½
5,000 94
2,000 .... 94¼
Lack Steel 5s, 1915 1923
15,000 99
L S & M So 4s, 1928
4,000 .... 94¼
2,000 .... 94⅛
L S & M So 4s, 1931
1,000 .... 93⅞
10,000 94
Louisv & Nashv unified 4s
6,000 .... 98⅜
1,000 .... 98⅜
Mer & Mar col tr 4½s
6,000 .... 67⅞
Met St gen 5s, Tr Co ctfs
5,000 78
Met St Ry ref 4s, Trust Co ctfs
5,000 48
Mich Cen deb 4s
5,000 92
Minn & St L con 5s
1,000 .... 105¼
Mo, K & O 1st
2,000 .... 106½
M, K & T s f 4½s
4,000 .... 87⅞
Mo Pac conv 5s
30,000 .... 93⅝
3,000 .... 93½
Nat Rys of Mex prior lien 4½s
5,000 .... 92½
N Y Central deb 4s 1934
2,000 .... 93½
L S col 3½s
2,000 .... 79¼
N Y C & St L 4s
1,000 .... 99⅝
N Y, N H & H conv 3½s
2,000 .... 97½
N Y Tel 4½s
2,000 .... 100⅛
1,000 .... 100¼
Nor & W con 4s
10,000 108
Norf & Western Poc C & C 4s
5,000 .... 90¼
Northn Pac 4s
5,000s20f 99⅝
25,000 .... 99⅛
registered
10,000 99
Northn Pac 3s
500 .... 70⅞
1,000 71
7,000 .... 71⅛
Or R & N con 4s
1,000 96
Or Short Line gtd refd 4s
1,000 .... 94⅝
3,000s20f 94½
15,000 .... 94¼
Oz & Cher Cen 5s
2,000 .... 99⅛
Pac Tel & T 5s
5,000 .... 99½
3,000 .... 99⅝
Penn conv 3½s, 1912
500 .... 98⅝
1,000 99
6,000 .... 99¼
1915
1,000 .... 97⅛
500 .... 96⅞
8,000 .... 97⅛
Penn 4s, 1948
4,000 .... 103⅝
Penn gtd gold 4s
5,000 .... 98¼
Public Serv Corp sink fund 5s
1,000 94
Reading gen 4s
4,000 .... 97⅞
13,000 .... 97¾
1,000s6f 97⅞
11,000 .... 97⅞
Rep Iron & Steel s f 5s, 1940
1,000 96
St L, Ir Mt & So gen 5s
9,000 .... 108⅜
2,000 108
St L & S F R R gen 5s
15,000 .... 89⅞
1,000 .... 89⅝
ref 4s
2,000 .... 81⅞
St L S W con 4s
2,000 .... 79⅞
San An & A P 4s
5,000 .... 87½
Seaboard Air Line Ry adj 5s
1,000 .... 79¼
So Pac conv 4s
22,000 99
50,000 .... 98⅞
So Pac 1st ref 4s
1,000 .... 95⅞
12,000 .... 95⅝
So Ry 1st 5s
12,000 .... 108½
So Ry gen 4s
162,000 .... 79⅞
50,000 .... 79⅞
Third Av con 4s
5,000 .... 69½
Tr ctfs sta
5,000 .... 69⅛
36,000 .... 69⅜
11,000 .... 69¼
10,000 .... 68⅞
10,000 .... 68⅜
44,000 .... 68½
Tol, Peo & W 4s
5,000 .... 92½
Tol, St L & W col 4s, 1917
10,000 78
Tol, St L & W 4s
10,000 .... 73¼
5,000 .... 73⅛
1,000 .... 73¼
5,000 .... 73⅛
5,000 .... 73⅝
4,000 .... 73⅝
Underground Elect Rys of London income 6s
16,000 65
Un Pac 1st 4s
500 .... 101½
17,000 101
1,000 .... 101¼
Union Pac 1st & ref 4s
3,000 .... 97⅝
United Railroads of San Fran 4s
5,000 70
U S Leather 6s
1,000 .... 102¼
U S Rubber 6s
5,000 .... 104⅛
20,000 .... 104½
U S Steel Corp s f 5s
17,000 .... 105⅜
2,000 .... 105¼
3,000 .... 105⅜
15,000 .... 105⅜
27,000 .... 105¼
10,000 .... 105⅜
8,000 .... 105½
registered
500 .... 105⅝
Va-Car Ch 1st 5s
1,000 .... 100⅞
1,000 .... 100⅞
20,000 .... 100½
Wabash 1st 5s
1,000 .... 108¼
Wabash R R ref & ext 4s
1,000 .... 69¼
27,000 69
1,000 .... 69¼
5,000 .... 69⅛
10,000 .... 69¼
5,000 .... 69¼
15,000 69
30,000 .... 68⅞
Wab Pitts Ter 1st
1,000 .... 47⅞
Cent Tr ctfs
27,000 47
4,000 .... 46½
13,000 .... 46¼
27,000 .... 46½
11,000 .... 46¾
83,000 47
10,000 .... 46⅞
10,000 .... 46½
1,000 .... 46¼
15,000 .... 46¼
10,000 46
5,000 .... 46½
14,000 46
6,000 .... 45½
15,000 46
10,000 .... 46⅛
5,000 .... 45⅞
Colum Tr ctfs
3,000 .... 46½
2,000 .... 45¾
10,000 .... 45½
Wab Pitts Ter 2d, Tr Co ctfs
1,000 .... 7¼
5,000 7
Western Elec 5s
2,000 102
West Md 4s
9,000 .... 87⅝
Westinghouse El & M 1st conv s f 5s
5,000 95

METAL MARKET REPORTS.

On the Metal Exchange yesterday copper was a shade firmer for all deliveries to September. Tin was unsettled at an advance of ½c in the asking price. Other commodities were unchanged.

The closing bid and asked prices follow:

	Monday. Bid.	Monday. Asked.	Friday. Bid.	Friday. Asked.
Stand. Copper—				
Spot	11.90	12.10	11.85	12.05
June	11.90	12.10	11.85	12.05
July	11.90	12.10	11.85	12.05
August	11.90	12.10	11.85	12.05
Lead	4.40	4.50	4.40	4.50
Spelter	5.35	5.45	5.35	5.45
Tin	48.00	49.00	48.00	48.50

On the Metal Exchange in London yesterday, quotations there for spot and future deliveries of copper and pig tin are here noted. These closing prices compare with Friday's final figures:

	Monday. £	s.	d.	Friday. £	s.	d.
Copper, spot	56	0	0	55	10	0
Copper, futures	56	11	3	56	1	3
Pig tin, spot	231	0	0	222	0	0
Pig tin, futures	190	0	0	189	15	0

The market ended steady. Spanish pig lead was firm at an advance of 1s 3d to £13 5s. Cleveland warrants were a shade higher at 46s 1½d. Spelter was unchanged at £[illegible]

OUTSIDE SECURITIES

Dullness Continues to Prevail on the Curb Market.

DROP IN UNITED COPPER

Heavy Dealings in Panama Bonds, Totaling $950,000—American Tobacco Makes Loss of Five Points.

The Curb market continued dull yesterday. United Copper made a new low record, closing at 1⅞ after opening at 2¾ and selling up to 3 on odd lots. American Tobacco, on sales of 87 shares, lost 9 points from the opening and closed 5 points down at 410. Bond issues were again heavily dealt in, Panamas to the extent of $950,000.

⁂

Transactions reported yesterday in the outside market, with opening, high, low, and last prices, were as follows:

INDUSTRIALS.

Sales.		Open.	High.	Low.	Last.
87	Am. Tobacco	415	415	406	410
305	Int. R. T. cts.	27	27	†26¼	26½
4,000	Manhat. Tran.	3	3¼	3	3⅛
45	Standard Oil	655	655	655	655
1,600	Studebaker Co.	66½	†67½	65½	66¼
300	Stude. Co. pf	105½	105½	105¼	105½
300	U. S. L. & H.	2	2	2	2
200	U.S.L. & H.pf.	8⅜	8⅜	8⅜	8⅜

MINING STOCKS.

Sales.		Open.	High.	Low.	Last.
3,000	Braden Copper	4⅝	4¾	4⅝	4 11-16
100	Butte Coalition	19⅞	19⅞	19⅞	19⅞
500	Cobalt Central	2	2	2	2
300	Con. Ariz. Sm.	1¼	1 5-16	1¼	1¼
200	Florence	1 3-16	1 3-16	1 3-16	1 3-16
1,000	Giroux Mining	7	7⅛	7	7
300	Greene-Can.	7¼	7¼	7⅛	7⅛
390	Inspir. Copper	9	9	8⅞	8⅞
200	*Jumbo Ext.	28	28	28	28
500	Kerr Lake	5⅞	6	5⅞	6
400	La Rose Con.	4⅜	4⅜	4 5-16	4 5-16
200	M. of A., new	5¼	5¼	5¼	5¼
500	‡McK.-Dar	1⅜	1⅜	1⅜	1⅜
850	*Nev. Smelt.	†10	18	10	18
200	N.-U. M. & S.	¾	¾	¾	¾
500	Nipis. M. Co.	10⅜	10½	10⅜	10½
1,200	Ohio Cop	1⅝	1⅝	1½	1 9-16
200	Pac. Smelters	5-16	5-16	5-16	5-16
2,300	*Porcup. Cent.	81	81	79	81
700	*Porcup Nor.	67	68	67	68
1,200	*Porc. Town.	38	38	38	38
200	Ray Central	1 9-16	1 9-16	1 9-16	1 9-16
2,000	Stewart	1.00	1.00	.95	.98
325	Tonopah Min.	6	†6 1-16	6	6
15	Trinity Cop.	4½	4½	4½	4½
405	United Cop	2¾	†3	1⅞	1⅞
1,000	Wett. Sil. M.	1¼	1¼	1 7-32	1 7-32
225	‡Yukon G. M.	3⅞	†4	3⅞	4

BONDS.

Sales.		Open.	High.	Low.	Last.
$40,000	Gt. No 4¼s, w. i.	101¾	101¾	101¾	101¾
25,000	Ore.-W. R. R. & Nav. 4s	93 1-16	93 1-16	93 1-16	93 1-16
950,000	Pan. 3s, w. i.	102 15-16	103⅛	102⅞	102⅞

*Sells cents per share. †Odd lots. ‡Dividend.

⁂

The bid and asked prices at the close of the market yesterday compare as follows with those of Friday:

	June 12. Bid.	June 12. Asked.	June 9. Bid.	June 9. Asked.
Am. Tobacco	408	410	421	423
Am. Writing Paper	1¼	2½	1½	2½
Am. Light & Traction	290	295	290	295
Am. Light & Trac. pf	105	107	105	107
Borden's Cond. Milk	124	126	124	126
Borden's Cond. Milk pf	107	109	107	109
Braden Copper	4 11-16	4¾	4⅝	4½
British Columbia Cop	5⅜	5⅝	5¼	5⅛
Butte Coalition	19	20	19½	20
Chicago Subway	3⅞	4	3⅞	4
Cobalt Central	2	3	2	3
Davis-Daly Copper	1¼	1⅝	1⅝	1½
Giroux Mining	6⅞	7	7	7½
Greene-Cananea	7⅛	7⅜	7¼	7⅜
Guggenheim Explor	195	202	198	202
International Salt	5	8	5	8
Intercontinental Rub	26½	27	26⅞	27
Kerr Lake	5⅞	6	5⅞	5⅞
La Rose Con	4¼	4⅜	4 5-16	4⅜
Manhattan Transit	3 1-16	3⅛	2 11-16	2⅞
Mason Valley	9¼	9½	9½	9⅝
Nipissing	10⅜	10⅝	10⅜	10½
Ohio Copper	1½	1⅝	1⅝	1 11-16
Ray Central	1 9-16	1⅝	1½	1 9-16
Standard Oil	650	655	645	650
Studebaker Co.	65¾	67	62½	63
Studebaker Co. pf	105	105½	104	105
Tonopah Mining	6	6 1-16	6⅜	6 13-16
United Cigars Mfrs	54	56	52	53¼
U. S. Light & Heat	1⅞	2	1⅞	2
U. S. Light & Heat pf	8⅜	8½	8¼	8½
Western Pacific 5s	92¾	93	92⅞	93
Yukon Gold Mining	3⅞	4	3 15-16	4

CONSOLIDATED EXCHANGE.

The softness of Reading at the close of the day attracted attention on the Consolidated Stock Exchange, but the stock failed to sell under 160, compared with a low price reached on the New York Stock Exchange of 159¾. At the same time Amalgamated Copper was advancing, selling as high as 69½, against a high of 69⅝ attained on the other board. These movements very well exemplified the generally irregular character of the market.

Sales.		Open.	High.	Low.	Last.
4,840	Amal. Cop.	68⅝	69½	68¼	69⅛
980	Am. Beet Sugar	56½	56½	55¾	56⅛
60	Am. Can	11½	11½	11½	11½
60	Am. Can	11½	11½	11½	11½
20	Am. C. & Fdy.	56⅝	56⅝	56⅝	56⅝
60	Am. Cot. Oil	53⅞	54	53⅞	54
10	Am. H. & L.	4¼	4¼	4¼	4¼
70	Am. Ice	20	20	20	20
20	Am. Loco	41⅞	42	41⅞	42
3,420	Am. Smelting	82	82¾	81½	82¼
50	Am. Tel. & Tel.	152½	152½	152	152
70	Anaconda Cop.	40	41	40	40⅞
490	A., T. & S. F.	115⅝	115⅝	114⅞	115¼
30	Balt. & Ohio	108	108	107⅞	107⅞
870	Brooklyn R. T.	81⅜	81⅜	81⅛	81¼
100	B'klyn Un. Gas	144¾	144¾	144¾	144¾
430	Can. Pac.	241½	242⅞	241¼	242
10	Cent. Leather	31⅞	31⅞	31⅞	31⅞
180	Ches. & Ohio	84⅝	84⅝	83⅞	83⅞
180	Chi. Gt. West.	24	24⅛	23⅞	23⅞
1,860	C., M. & St. P.	129⅛	130	128⅝	129
250	Col. Fuel & I.	34⅝	35⅜	34⅝	35¼
60	Consol. Gas	147⅛	147¼	147⅛	147¼
10	Corn Products	15	15	15	15
70	Den. & R. G.	29⅜	29⅜	28⅜	29
30	D. & R. G. pf.	64	64	62⅞	62⅞
1,630	Erie	37	37½	36⅝	37
210	Erie 1st pf	58½	59¼	57⅞	57⅞
70	Erie 2d pf	47⅛	47⅜	47⅛	47⅜
540	Gt. Northern pf.	139½	139⅞	138⅞	139⅛
60	Inter.-Met.	19¼	19¼	19	19
110	Inter.-Met. pf	52¼	52⅜	52¼	52⅜
120	Kan. City So.	36	36½	36	36⅛
460	Lehigh Valley	179⅝	180¼	179⅛	179½
10	Louis. & Nash	151⅜	151⅜	151⅜	151⅜
20	Mo., K. & T.	36¾	37	36¾	37
1,310	Mo. Pacific	51⅜	51⅛	49¾	50¼
20	Nat. Lead	56⅞	56⅞	56⅞	56⅞
110	Nevada Con.	19½	20	19½	20
80	N. Y. Central	110½	110½	110	110
290	N. Y., O. & W.	44½	44⅞	44¼	44¼
660	Northern Pac.	137	137⅜	136⅛	136⅜
420	Pennsylvania	124¾	125¼	124¾	124¾
50	Press. St'l Car	36⅝	36⅝	36½	36½
10	Ry. St'l Springs	37	37	37	37
12,680	Reading	160¼	161⅛	160	160
10	Republic Steel	30	30	30	30
570	Rock Island	34	34	33⅜	33⅝
530	Southern Pac.	120⅞	121⅜	120½	120⅞
1,410	Southern Ry.	31¾	32⅛	31⅝	32⅛
150	Southern Ry. pf.	72½	72⅝	72	72½
1,120	Tenn. Copper	42⅝	43⅝	42½	43⅝
20	Texas Pac	30	30	29⅝	29⅝
160	Third Av	11¾	12	10¼	10⅞
7,750	Union Pac	187¼	187⅝	186¼	186½
17,410	U. S. Steel	78⅜	78⅝	77⅝	78
10	U. S. Steel pf	118¾	118¾	118¾	118¾
518	Utah Copper	48½	49⅞	48⅜	49⅞
310	Va.-Car. Chem.	60¼	60¼	59⅞	60
30	Wabash	17½	17½	17⅜	17⅜
190	Wabash pf	39½	39⅝	38⅝	38⅝
10	Western Union	81¾	81¾	81¾	81¾
420	Westing. Elec.	77¼	77⅞	75⅞	75⅞
63,168					

MINING STOCKS.

Sales.		Open.	High.	Low.	Last.
500	Atlanta	.11	.11	.11	.11
100	Belmont	6.25	6.25	6.25	6.25
200	Consol. Va.	1.40	1.40	1.40	1.40
1,000	Consol. Imp.	.03	.03	.03	.03
300	El Paso	.49	.49	.49	.49
200	Goldfield Daisy	.07	.07	.07	.07
200	Hale & Nor.	.21	.21	.21	.21
800	Jim Butler	.22	.22	.22	.22
500	Jumbo Ext.	.27	.27	.27	.27
250	Mexican	4.50	4.50	4.50	4.50
200	Montana	.78	.78	.78	.78
300	Nevada Hills	3.07½	3.07½	3.07½	3.07½
400	Ophir	2.00	2.00	2.00	2.00
500	Tonopah Ext.	.99	1.00	.99	1.00
4,050					

SHORT TERM NOTES.

		—Maturity.—	Bid.	Ask.	Yield.
Amal. Copper	5	Apr. 1,'13	100	100⅜	4.77
Am. Cigar B.	4	Mar. 15,'12	99⅞	100	4.00
Ann Arbor	5	May 1,'13	98⅝	99¼	5.50
Balt. & Ohio	4½	June 1,'13	100⅛	100⅜	4.31
Beth. Steel Co.	6	Nov. 1,'14	100⅜	101	5.71
Ches. & Ohio	4½	June 1,'14	99⅛	99⅝	4.72
C., H. & D. pur. money	4	July 1,'13	98⅞	99¼	4.37
Chi. & Alton	5	Mar. 15,'13	99½	99¾	5.14
Erie	6	Apr. 8,'14	100⅝	101	5.60
Gen. Motors	6	Oct. 1,'15	98	98½	6.54
Gen. Rubber	4½	July 1,'15	96	96⅝	5.41
Hudson Co.	6	Feb. 1,'13	98¼	98⅞	6.81
Int. & Gt. N.	5	May 15,'14	98½	98⅞	5.42
K. C. R. & L.	6	Sept., 1912	90	92	..
L. St. cv. deb.	5	Mar., 1915	94¼	94⅝	6.50
Minn. & St. L.	5	Feb., 1913	95½	96¼	7.50
M., K. & T.	5	June 1,'13	99⅝	99⅞	5.07
Mo. Pacific	5	June 1,'14	98	98⅝	5.59
Nat. Ry. of M.	4	June 1,'13	..	98⅝	5.36
N. Y. Central	4½	Mar. 1,'14	100¼	100⅜	4.35
Pac. T. & T.	5	Jan. 5,'13	100⅝	100⅞	4.50
Pere Marq.	6	July 1,'12	97	98½	7.50
St. L. & S. F.	5	Mar. 1,'13	98⅞	99¼	5.46
St. L. & S. F.	5	June 1,'13	98⅞	99⅜	5.40
Southern Ry.	6	Feb. 1,'13	100⅜	100⅞	4.76
Tidewater Co.	6	June 1,'13	100⅜	100⅞	5.01
West. T. & T.	5	Feb. 1,'12	100⅛	100⅜	4.90
Westinghouse	6	Aug. 1,'13	100⅜	101⅛	5.18

Alfred Mestre & Co
BANKERS
Members of the New York Stock Exchange. Dealers in Municipal, Railroad and Equipment Bonds. Interest allowed on Deposits subject to Draft.
37 Wall Street, New York

Railroad BONDS
to pay
4% to 5¼%
Particulars Upon Application.
A.B.Leach & Co.
149 BROADWAY, NEW YORK

Harris, Forbes & Co
Successors to
N. W. Harris & Co
New York
Pine Street, Cor. William
NEW YORK
Government Municipal Railroad and Public Utility
Bonds for Investment

$60,000
Westinghouse Electric & Manufacturing Co.
Ten-Year 5% Collateral Loan
Due October 1st, 1917
At 97 & Int. To Yield 5⅝%
ESTABROOK & CO.
Members N. Y. & Boston Stock Exchanges.
NEW YORK. 24 Broad St. BOSTON. 15 State St.

MUNICIPAL BONDS
RAILROAD BONDS
CORPORATION BONDS
Yielding 4 to 6%
Special Circulars on request.
O'CONNOR & KAHLER
49 Wall Street, New York. The Rookery Chicago.

Bertron, Griscom and Jenks
40 Wall St. New York
Land Title Bldg. Philadelphia
INVESTMENT SECURITIES
We make a specialty of organizing, operating, financing and selling the securities of public service corporations
Members New York Stock Exchange

6% Timber Bonds
Secured by First Mortgage on one of the finest stands of timber on the continent. The bonds are a first lien on the land as well as on the timber and carry with them a participation feature which should give investors a net return considerably in excess of the 6% interest on the bonds.
Circular with full details on request
American Finance & Securities Co
5 Nassau Street New York

For Sale
200 E. W. Bliss Com. ....@120½
50 Kings Co. E. L. & P. ....@128
40 MacArthur Bros. 7% Pf.@ 98
1M Huds. Co. Con. Brew. 6% Bd
Wanted
10 Pope Mfg. Co. Pfd. ....@ 77
20 Borden's Con. Milk Common
10M E. I. Du Pont Pow. 4½ Bds
Hallowell & Henry
Tel. Br. 4993. 52 Beaver St., N. Y.

WE DEAL IN
American Cigar Com. & Pfd.
American Can Com. & Pfd.
American Piano Com. & Pfd.
Havana Tobacco Com., Pfd. & Bonds
Porto Rican-American Tobacco
United Cigar Stores Com.
FREDERIC H. HATCH & CO.
New York 30 Broad St. Boston 50 Congress St.
Private telephone between New York and Boston.

J. K. Rice, Jr. & Co. Will Buy
100 Adirondack Lt., Ht. & Pow. Com. & Pfd.
100 Mohawk Valley Stock
100 Borden's Milk Com. Stock
100 American Chicle Com. Stock
100 Hall Signal Com. Stock
100 Central Fireworks Pfd. Stock
200 International Silver Com. & Pfd. Stock
100 Int. Time Recording Com. Stock
35 Sen Sen Chiclet Stock
25 American Snuff Com. Stock
25 Singer Manufacturing Stock
200 Hudson Companies Pfd. Stock
50 Union Ferry Stock
500 N. Y. City Interborough Stock
90 Northwestern Commercial Stock
100 Eastern Steel 1st Pfd. & Com.
200 Porto Rico American Tobacco Stock
15 Knickerbocker Trust Stock
50 Westchester Fire Insurance Stock
5 German Amer. Insurance Stock
200 Gray Nat'l Telautograph Stock
17 American Meter Stock
J. K. Rice, Jr. & Co. Will Sell
25 American Express Stock
100 Chalmers Motor Stock
100 N. Y. Transportation Stock
100 Auto Sales Gum & Chocolate Stock
100 American Cigar Stock
100 Lord & Taylor Com. Stock
100 Northern Colorado Power Pfd. Stock
200 Siegel Stores Corp. Pfd. Stock
100 National Silk Dyeing Pfd. Stock
55 Seaboard National Bank Stock
100 American Surety Stock
100 Standard Gum Stock
50 Cripple Creek Central Com. Stock
50 Cripple Creek Central Pfd. Stock
50 Atlas Portland Cement Com. Stock
25 United Cigar Stores Com. Stock
10 Home Insurance Stock
10 National Surety Stock
100 E. W. Bliss Corp. Pfd. Stock
50 Cities Service Pfd. Stock
100 Bush Terminal Stock
100 Cincinnati Northern Stock
J.K.Rice,Jr.&Co.
Phones 7460 to 7466 Hanover. 33 Wall St., N. Y.

Well secured, marketable, First Mortgage Public Utility 5% Bonds in large eastern cities, at or below par, are seldom obtainable.
We offer, and recommend for investment, a limited number of bonds answering above description, at a substantial discount from par.
Circular on Request.
N. W. Halsey & Co
49 Wall St. BANKERS New York
Philadelphia Chicago San Francisco

FOR SALE.
100 Hudson Navigation Co. Stock
100 Northern Idaho & Mont. Power
200 Western Power Com.
100 Western Power Pfd.
100 Oil Fields of Mexico
WANTED.
100 Mississippi River Power Com.
100 Butte Elec. & Power Com.
150 American Gas & Elec. Com.
100 Northern Idaho & Mont. Com.
100 Northern Idaho & Mont. Pfd.
200 Northern States Power Com.
100 Northern States Power Pfd.
100 Guanajuato Power & Elec. Com.
E. & C. RANDOLPH
Members New York Stock Exchange,
111 Broadway, New York.
OPEN MARKET SECURITIES DEPARTMENT
Horace Hatch, Mgr. T. F. Shields, Bonds.
Dealers in Investment and Other Securities of the United States, Canada, and Mexico.

Invest Your July Dividends
in safe 5% bonds.
Adding to your principal will increase your next year's income. Write to us for a list of Public Utility Bonds, in denominations of $100, $500, $1000, yielding at present prices, from 5 to 5.75 per cent. These are offered by us at this time with the belief that they are, in the opinion of experts, the most desirable investments in the market to-day.
When writing ask for circular 131T.
P. W. BROOKS & CO.
115 Broadway, New York.
BOSTON, 70 State St. AUGUSTA, Maine.

Hollister, Fish & Co.
BANKERS
Members N. Y. Stock Exchange
Investment Securities
Interest Allowed on Deposits
Nassau and Pine Streets
Telephone John 5300

Amer. Cigar Co. Com. & Pfd.
United Cigar Stores Corp.
Julius Kayser Co. Com. & Pfd.
General Motors Com. & Pfd.
Studebaker Mfg.
Inter. Agricultural Corp.
Braden Copper Bond
Atlantic Coast Line of Conn.
Dealt in.
BAMBERGER, LOEB & CO.,
25 BROAD ST. 'PHONE 5500-5501 BROAD, N. Y.

ONTARIO POWER
Bonds & Stock
BOUGHT AND SOLD.
Gilbert Elliott & Co.
34 Pine St., N. Y. Merchants Bank Bldg.
Tel. John 856. Montreal.

U. S. Panama News 3s
Met. St. Ry. Gen. 5s, Tr. Co. Ctfs.
Second Ave. 1st, Tr. Co. Ctfs.
Ed. Elec. Ill. (B'klyn) 4s, 1939
Lex. Ave. & Pav. Ferry 5s, 1993
Paterson & Company
Tel. 1985 Rector. 20 Broad St., N.Y.

WE SPECIALIZE IN
Union Typewriter Securities
S. H. P. PELL & CO.
Members New York Stock Exchange.
Dealers in Unlisted and Inactive Securities.
Tel. 7865-6-7-8-9 Hanover. 37 Wall St., N. Y.

Amer. Gas & Elec. Com. & Pfd.
Cities Service Co. Com. & Pfd.
Commonwealth Pr. Ry. & Lt. Com. & Pfd.
Northern States Power Com. & Pfd.
St. Paul Gas Lt. 5s of 1944
Standard Gas & Electric Com. & Pfd.
Williams, McConnell & Coleman
Bonds Stocks
60 WALL ST. 'Phone 495 John. NEW YORK.

International Nickel Co. Preferred and Common.
International Agricultural Corporation Preferred and Common.
Dominick & Dominick
115 Broadway, New York.

Wanted
International Power Co. Stock
GWYNNE BROS.
Tel. Broad 110. 25 Broad St.

Founded 1873
Tobey & Kirk

WILL BUY:

100 Am. Type Founders Com.
10 Anniston (Ala.) 5-6s, 1919
100 Borden's Milk Pfd.
25 Borden's Milk Com.
10 Broadway Surface 5s, 1924.
100 Central Fireworks Pfd.
5 Evansville Electric Ry. 1st 4s.
100 Hannibal Bridge.
10 Harlem River Portchester 4s.
10 Holly Mfg. 5s.
100 Linden Cemetery.
100 N. Y. City Interborough.
100 Pinelawn Cemetery.
100 Rosedale Cemetery.
10 Royal Baking Powder Com.
3 Sloss Iron & Steel 1st 6s.
10 St. Paul Gas 1st 6s.
10 Syracuse Gas 1st 5s.

WILL SELL:

10 Buffalo Gas 1st 5s.
100 Central Hud. Steamboat Pfd.
6 Childs' (Restaurant) Pfd.
20 Edison Portland Cement Com.
5 Milliken Bros. 1st 6s.
100 Nat. Boat & Engine Com.
50 Nat. Silk Dyeing Pfd.
1 New England Brewing 1st 5s.
50 Safety Car Htg. & Ltg.
100 Somerton Hills Cemetery.
25 Union Typewriter 1st Pfd.
5 U. S. Printing (N. J.) Com.
15 U. S. Printing (N. J.) Pfd.

TOBEY & KIRK,
25 Broad St., New York
'Phones: 4294-5-6-7-8-9 Broad.

NEW YORK BOSTON
CURB—CURB
Gold—Copper—Silver
STOCKS
Orders Executed—Information Given.
Private Wires—Unequaled Service.
MARGIN ACCOUNTS SOLICITED.
J. Thomas Reinhardt
88 Broad St., N. Y. 16 King St. W., Toronto.
54 Devonshire St., Boston.

We own and offer
$405,000
City of Bayonne, N. J.
4½s
Price and particulars on application.
R. M. Grant & Co.
31 Nassau St. BANKERS New York

DE RUYTER M. HOLLINS & CO.
BANKERS
Railway Equipment Securities,
UNITED STATES LIGHT & HEATING CO.,
SINGER MANUF. CO. Bought and Sold.
Tel. 1610 Cort. 141 Broadway, N. Y.

L. B. WILSON. D. M. FERGUSON.
L. B. WILSON & CO.
Members Consolidated Stock Exchange of N. Y.
60 Wall St., N. Y.
Since 1902 we have been handling
FRACTIONAL LOTS
for cash or on conservative margin, with the same personal attention and quick service as 100 share orders.

SIMON BORG & CO
BANKERS,
No. 20 Nassau St., New York
INVESTMENT SECURITIES

WANTED
50 Amer. Druggists Synd. (New)
100 American Telegraphone
20 Amer. Telegraph Typewriter
100 Canadian Marconi
50 English Marconi Com.
50 Funding Company of America
100 Sanitol Chemical
HARVEY A. WILLIS & CO.
(Established 1901)
62 Broadway, N. Y. 'Phones 4270-4271 Broad.

Cent'l Pac. Through Short L. 4s, 1954
Winston Salem Southbound 1st 4s, 1960
International Navigation 5s, 1929
Detroit United 4½s, 1932
Helena Lt. & Ry. 1st 5s, 1925
E. BUNGE & CO.,
20 Broad Street. 'Phone 4735-4736 Rector.

Hudson & Manhattan Bonds & Stocks
Hudson Companies Preferred
Detroit So., Ohio So., 1st 4s, 1941
Pacific Coast Power Preferred
WOLFF & STANLEY,
27 William St., N. Y. 6557-8-9 Broad.

FIDELITY TRUST CO. OF N. Y. RIGHTS
RAILROAD EQUIPMENT BONDS
BOUGHT, SOLD AND QUOTED.
Freeman & Company
TEL. 5089 JOHN. 34 Pine Street, N. Y.

$100 U. S. GOVERNMENT $100
Panama Canal 3% Bonds
Send for descriptive circular.
BEYER & COMPANY,
Tel. 2340 John. 52 William St., N. Y.

MANHATTAN TRVST COMPANY
Wall Street corner Nassau
Member N. Y. Clearing House
Authorized to act as Executor under Wills, Administrator, Guardian.
Trustee for Individuals, Corporations and Municipalities. Fiscal Agent.
Transfer Agent and Registrar of Stocks and Bonds.
Receiver, Assignee or Committee.
Temporary Offices
113 BROADWAY

Windsor Trust Company
August Heckscher, President
Mutual Life Building, 65 Cedar Street
Windsor Trust Building, 580 Fifth Avenue
A Designated Depository for State, City and Court Moneys
You are invited to open an interest bearing deposit account

LAWYERS TITLE INSURANCE & TRUST COMPANY
ALLOWS INTEREST ON DEPOSIT
160 Broadway, Manhattan.
188 Montague Street, Brooklyn.

TOPICS IN WALL STREET.

Facilitating Business.

Since June 1 the United States Government has accepted certified checks in payment of sums due for customs duties, internal revenue, corporation taxes, &c., with apparent advantage both to itself and the debtors, who often found the cash requirement inconvenient. On the day the new provision went into effect the Treasury Department received $5,436. On the next day this was increased to more than $750,000. Since then the Government has received from $500,000 to $700,000 each day in certified checks.

⁂

Denver Dividend Meeting.

After the Directors of the Denver & Rio Grande had met to declared the semi-annual dividend on the preferred stock last week it was decided to put the matter off until to-day, for the purpose, it was announced, of giving the company time to confer with the Gould bankers on the question of paying the regular dividend or passing it. It became known simultaneously that the bankers were opposed to continuing the dividend at this time. One of the Directors stated the bankers' position yesterday by saying that with the guarantee of 5 per cent. interest on $50,000,000 Western Pacific bonds, which promised to cost the Denver $2,500,000, following the company's own interest charges, he could see no margin for anything on the preferred stock.

⁂

Clearing House Membership Roll.

When a member of the New York Clearing House drops out for any reason the number by which it was designated is not reassigned. This accounts for the discrepancy between the numbers given the trust companies when they were admitted and the size of the membership. The trust companies were numbered from 101 to 116, inclusive, and the total membership is now 66, so that the association's death roll contains an even 50 names. Some of these missing numbers belonged to institutions which have failed or been liquidated, while many more were assigned to banks which were subsequently merged with other Clearing House members.

⁂

Where the Copper Is.

Although the latest statement of the Copper Producers' Association showed stocks on hand of 166,000,000 pounds, members maintain that this is not really a surplus. Their explanation is that the metal is in the wrong hands—i. e., in the producers' instead of the consumers'. If the large users of copper, among whom the electrical equipment and brass manufacturers are the most important, were carrying their usual floating supplies of the metal on hand, according to the copper producers, there would be very little for sale. So many consumers were caught with large stocks on hand, which they had bought when copper sold at from 22 to 24 cents a pound, when the price broke that most of the buying now is done to supply current needs.

⁂

Watching the Weather.

From now until the harvesting of this season's crops a goodly share of Wall Street's attention will be given to the reports of weather and ground conditions throughout the West. Particular interest centres now in the continued lack of moisture in the Southwest, where the drought promises to become serious. One of the best-known traveling grain experts reported to his employers from Topeka yesterday that the wheat crop in Kansas could not exceed 70,000,000 bushels this year, as compared with the 61,000,000 harvested in 1910. The drought and high temperature had not been broken up to Saturday night. This authority said that on 1,093,000 acres of Winter wheat sown in Northwest Kansas the farmers would do well if they got their seed back. There has been a big abandonment in this section. From that point east the situation steadily improves, until normal conditions are reached in the Salina district. He reports that there has been no trouble with corn yet.

THE EUROPEAN MARKETS.

Happenings of a Day in London, Paris, and Berlin.

LONDON, June 12.—Money was plentiful, but discount rates were firmer to-day.

On the Stock Exchange moderate liquidation in connection with the Birkbeck Bank suspension and the unsettled Moroccan situation, weakened home securities, and Consols declined half a point. Foreign securities were offered by Paris and closed lower. Diamond and copper shares were firm.

American securities opened quiet and scarcely moved during the first hour. Then light buying, induced by the good New York bank statement, caused moderate advances, and in the afternoon New York support added to the improvement. The closing was firm.

Money, 1@1¼ per cent.

The rate of discount in the open market for short bills is 2 3-16 per cent.; for three months' bills 2¼ per cent.

Bullion amounting to £7,000 was taken into the Bank of England to-day and £10,000 was withdrawn for shipment to Batavia.

Gold premium at Madrid, 7.95; at Lisbon, 9.

PARIS, June 12.—Prices were generally firm on the Bourse to-day.

Three per cent. rentes, 96f 17½c for the account.

Exchange on London, 25f 30c for checks.

BERLIN, June 12.—Prices were irregular on the Boerse to-day. Most of the sections were weak, but railway shares advanced and closed firm, especially Baltimore and Ohio.

Exchange on London, 20 marks 44 pfennigs for checks.

Money, 3½ per cent.

Private discount rate, 3⅝ per cent.

LONDON CLOSING QUOTATIONS.

	London.	N. Y. Equiv.	N. Y. Close.	Net Ch'ge.
Consols money	79 9-16	..	..	— ½
Consols account	79⅝	..	..	— ½
Anaconda	8⅛	39⅛	39⅜	— ¼
Atchison	118⅜	115⅝	115⅝	— ¼
Canadian Pacific	248⅜	241⅞	241⅞	..
St. Paul	133⅜	130¼	129	+ 1¼
Erie	38⅜	37¼	37	+ ¼
Erie 1st pf.	60½	59	58	+ 1
Illinois Central	145	141	..	..
Louis. & Nash.	157	152⅝	152	+ ¾
N. Y. Central	113¼	110⅝	110	+ ⅝
Pennsylvania	64⅛	124¾	124⅞	— ¼
Reading	82¼	159⅞	160⅛	— ¼
Southern Pacific	124¼	120⅞	120½	+ ⅝
Union Pacific	192⅝	187¼	187⅛	+ ⅛
U. S. Steel	80⅞	78⅝	78	+ ⅝
U. S. Steel pf.	121¾	118⅝	118⅛	+ ⅛

Exchange, 4.86.

FINANCIAL NOTES.

Watson & Pressprich are offering $1,100,000 6 per cent. mortgage bonds of the Corporation of the Trustees of the Masonic Hall and Asylum Fund at par and accrued interest. The bonds are a direct obligation of the corporation holding all of the Masonic property in this State. Proceeds are to be used to pay for the nineteen-story building being erected at Sixth Avenue and Twenty-third Street.

Joseph H. Headley, President of the Alabama Consolidated Coal and Iron Company, announces the election of three new Directors—Frank W. Blair, President of the Union Trust Company of Detroit; H. H. Melville, Vice President of the Canadian Northern Quebec Railway, and James Greene of Matthew, Addy & Co. of Cincinnati. Other financial interests will get representation at an adjourned meeting to be held June 20.

SAVINGS BANKS.

Dime Savings Bank of Brooklyn,
Junction DeKalb Av. and Fulton St., Brooklyn, N. Y.

4%

An interest dividend at the rate of FOUR PER CENT. per annum for the six months ending June 30th, 1911, on all sums entitled thereto from $5 to $3,000, will be credited June 30th, 1911, and will be entered on the passbooks and paid July 20, 1911, or at any time thereafter.

Deposits made before July 10, 1911, will draw interest from July 1, 1911.

J. L. MARCELLUS, President.
Russell S. Walker, Treasurer.

TRUST COMPANIES CLEARED.

Checks of Fifteen New Members Go Through with Those of the Banks.

The fifteen trust companies recently admitted to the Clearing House Association began yesterday to exchange their checks through that institution. Some little formality attended the event, William J. Gilpin of the Clearing House, who presided, making a speech of welcome, and J. G. Cannon, representing the Clearing House Committee, also congratulating the trust companies on coming into the fold.

The addition of the fifteen new members had little effect on the actual operation of clearing, except that it took ten minutes yesterday instead of the usual eight. This was about in proportion to the increase in the number of members. The only change of arrangements made by the Clearing House was to increase the number of desks from sixty-eight to eighty, and to arrange them in five instead of four rows. Each bank sends its own clerks, two from an institution, so that there was no increase in the Clearing House clerical force. The clerks from the trust companies had watched the operation on several occasions last week, and did their work without a hitch.

There was, of course, no increase in the clearings due to the increase of membership, as the checks of the trust companies have been going through the Clearing House as part of the business of the National banks in which they have kept their deposits. The only effect in this direction was a reduction in the exchanges of these banks. No statement of the clearings of individual banks is ever made public at the Clearing House, so that it was impossible to make a comparison in this regard.

The total clearings yesterday were $191,336,606, and the balances $13,185,703. This was below the average, as usual on Monday, because there are no Stock Exchange settlements on Saturday.

The Clearing House Committee met in the afternoon and appointed Charles A. Hanna, the National bank examiner at New York, to the new post of chief examiner for the Clearing House. He will begin his new duties on Aug. 1, and his salary will be $20,000 a year. He will have several assistants, just how many and at what salaries has not been determined.

Mr. Hanna liquidated the affairs of the National Bank of North America, which failed in 1907, and was an important witness against Charles W. Morse.

ILLINOIS CENTRAL ISSUE.

Executive Committee to Authorize $10,000,000, Which May Go at 96.

The Executive Committee of the Illinois Central Railroad is expected to authorize the sale to bankers of $10,000,000 refunding 4 per cent. bonds of 1955, at a meeting of the committee at noon to-day. The proceeds will be used to repay the company's treasury for expenditures made and to supply working capital.

The refunding mortgage was executed in 1908 and provides for a total issue of $120,000,000. There are already outstanding $22,740,000 of these bonds. Of the remainder $59,000,000 are reserved to retire underlying issues, leaving $28,000,000 for improvements.

An offering of the bonds at a price around 96 may be made this week.

CONTEST OVER A STEEL DUTY

The Trust Insists That Ties Should Pay the Tariff Fixed on Rails.

Notwithstanding the statement made by Andrew Carnegie before the Ways and Means Committee at the time of the framing of the Tariff act of 1909 that the American steel industry needs no further protection from foreign competition, the United States Steel Corporation put itself on record yesterday as favoring a high rate of duty on steel railway ties.

A test case had been brought before the Board of United States General Appraisers by the E. Wiener Company, which imported steel ties from Germany for use on American railroads. At the hearing yesterday the Government counsel, Martin T. Baldwin, maintained that the ties were dutiable at the rate of 45 per cent. under the present tariff for manufactures of metal.

Inasmuch as the Tariff act does not mention steel ties by name, the Government sought to prove to the board that the assessment at 45 per cent. under the metal schedule was correct and should be affirmed. Witnesses from the United States Steel Corporation and other domestic producers of steel took the stand in support of the Government's contention. It was insisted that steel ties are "rails."

John Francis Strauss, representing the importers, maintained that ties were dutiable at seven-fortieths of 1 cent per pound as "railway bars" within the meaning of Paragraph 126. Among the witnesses testifying for the higher duty were W. T. Corbett of the United States Steel Corporation, J. C. Llewellyn of the Carnegie Steel Company; J. C. Dahl of the Greg Company, Limited, and John J. Cone, a metal expert in the employ of Robert W. Hunt & Co.

It developed during the hearing that with the growing scarcity of material for wooden ties, the importation of steel ties is assuming large proportions. Most of these ties are produced in Germany. The imposition of a 45 per cent. duty would prove prohibitive, it was said. Time was granted the attorneys to file briefs.

NEW MACARTHUR COMPANY.

Capital Only $10,000, the Purpose Being to Carry Out an Iowa Contract.

MacArthur Brothers of 11 Pine Street have incorporated the MacArthur Brothers Company of Delaware, with a capital of $10,000. The parent company is incorporated in New Jersey for $3,000,000. It was explained at the office yesterday that the Delaware corporation was formed for the sole purpose of executing a contract for the construction of the new Rock Island lines in Iowa.

That State, like a number of others in the Middle West, puts a heavy tax on corporations doing business in the State, the tax being based on the capital stock. If this contract were performed by the New Jersey company it would be taxed on $3,000,000, whereas the Delaware company will be taxed on only $10,000.

More Chino Copper Bonds.

The Directors of the Chino Copper Company called a meeting of the stockholders yesterday to be held on June 30 to approve an issue of $2,500,000 first mortgage 6 per cent. ten-year gold bonds. They will be dated July 1, 1911, and will be convertible into Chino stock at 25 after July 1, 1912, for a period of five years. The stockholders will also pass on a stock issue of 100,000 shares to provide for conversion of the bonds. The entire issue has been underwritten by Hayden, Stone & Co.

Executor Trustee
Chartered 1822
The Farmers' Loan and Trust Company,
Nos. 16, 18, 20 & 22 William Street.
Branch Office, 475 Fifth Avenue,
New York.
LONDON 15 Cockspur St. 26 Bishopsgate. PARIS, 41 Boulevard Haussmann
Travelers' Letters of Credit. Foreign Exchange.
Administrator Guardian

COMMERCIAL TRUST COMPANY
OF NEW JERSEY.
Opposite Penna. R. R. Ferry and McAdoo Tunnel Terminals, Jersey City, N. J.
Capital, Surplus and Profits over - $3,000,000.00
All the facilities of a New York City Bank
Interest on deposits
No exchange in New York City for checks drawn on this Company
Special terms for collecting out-of-town checks.
JOHN W. HARDENBERGH, President.
ROB'T S. ROSS, Vice-President. WM. J. FIELD, Secretary and Treasurer.
JAY S. PERKINS, Assistant Treasurer. J. RICHARD TENNANT, Assistant Secretary.

On the Continent of Europe experienced investors purchase Mortgages only from the companies which guarantee these investments.
LAWYERS MORTGAGE COMPANY
RICHARD M. HURD, President
CAPITAL & SURPLUS, $6,000,000
59 Liberty St, Manhattan 184 Montague St., Brooklyn

DISSOLUTION NOTICES.

STATE OF NEW YORK, OFFICE OF THE Secretary of State, ss.:

This certificate, issued in duplicate, hereby certifies that the LEWIS-INGLE PUBLISHING COMPANY, a domestic stock corporation, has filed in this office on this Ninth day of June, 1911, papers for the voluntary dissolution of such corporation under Section 221 of the General Corporation Law, and that it appears therefrom that such corporation has complied with said section in order to be dissolved.

Witness my hand and the seal of office of the the Secretary of State, at the City of [Seal.] Albany, this 9th day of June, one thousand nine hundred and eleven.

JOSE E. PIDGEON,
Second Deputy Secretary of State.

PROPOSALS.

OFFICE OF CONSTRUCTING QUARTERmaster, Fort Hamilton, N. Y., June 10, 1911.—SEALED PROPOSALS, in triplicate, will be received at this office until 11 A. M., July 10, 1911, for construction complete, including plumbing, heating, and electric wiring, of a quarters for two N. C. officers at Fort Hamilton, N. Y. Plans, specifications, and full information can be obtained on application to this office. Deposit of $5 required as guaranty of return of plans. The right is reserved to accept or reject any or all proposals or any part thereof. Envelopes containing proposals must be marked "Proposals for N. C. Officers' Quarters" and addressed to CONSTRUCTING QUARTERMASTER, Fort Hamilton, N. Y.

OFFICE OF CONSTRUCTING QUARTERmaster, Fort Hamilton, N. Y., June 10, 1911.—SEALED PROPOSALS, in triplicate, will be received at this office until 11 A. M., June 26, 1911, for construction complete, including plumbing, heating, electric wiring, etc., of a bakery at Fort Hamilton, N. Y. Plans, specifications, and full information can be obtained on application to this office. Deposit of $5 required as guaranty of return of plans. The right is reserved to accept or reject any or all proposals or any part thereof. Envelopes containing proposals must be marked "Proposals for Bakery" and addressed to CONSTRUCTING QUARTERMASTER, Fort Hamilton, N. Y.

Jersey City, N. J., June 3d, 1911.

TONOPAH EXTENSION MINING COMPANY

Notice of bonds drawn for payment on July 1, 1911.

Notice is hereby given that pursuant to the terms of the mortgage made by Tonopah Extension Mining Company to The Corporation Trust Company as Trustee, dated July 1, 1909, Forty-seven Thousand Five Hundred Dollars ($47,500) par value of the bonds secured by said mortgage were this day drawn for redemption on July 1, 1911, at par and accrued interest, in accordance with Article III. of said mortgage.

The bonds so drawn, numbered as below, should be presented for payment at the office of The Corporation Trust Company, Trustee, No. 15 Exchange Place, Jersey City, N. J., on or after July 1, 1911, with all coupons attached maturing on or after July 1, 1911. Interest will cease on said bonds from July 1, 1911.

All of the bonds so drawn, bearing serial numbers less than 183, are of the par value of One Thousand Dollars each, and the remainder of said bonds so drawn are of the par value of One Hundred Dollars each.

The serial numbers of the bonds so drawn are:

4	48	84	117	157	193
7	54	85	121	158	199
10	55	90	129	162	202
13	59	94	130	163	204
17	60	96	132	164	209
21	65	99	140	180	211
23	66	105	142	186	213
27	72	107	145	188	216
37	76	114	147	191	225
42	79	116	150	192	227
					237

THE CORPORATION TRUST COMPANY, Trustee.
B. STAFFORD MANTZ, Asst. Treasurer.

6% Short Term Bonds
DUE 1914
$100-$500-$1,000
ON IMPROVED BROOKLYN PROPERTY.
KINGS COUNTY MORTGAGE CO.,
165 MONTAGUE ST., BROOKLYN.

$1,100,000
6% Mortgage Gold Bonds
CORPORATION OF
Trustees of the Masonic Hall & Asylum Fund
Dated March 31, 1911
Due, $50,000 annually April 1, 1914-1918 inclusive, $850,000 September 18, 1918
Coupon Bonds, $500 Denominations Interest payable April 1st and October 1st
Lawyers Title Insurance and Trust Co., New York, Trustee
TAX EXEMPT IN NEW YORK STATE

These bonds are a direct obligation of the **TRUSTEES OF THE MASONIC HALL & ASYLUM FUND,** a corporation created under the laws of the State of New York, which holds title to the property belonging to the **GRAND LODGE OF FREE AND ACCEPTED MASONS OF THE STATE OF NEW YORK,** an organization of great financial and moral strength, and are further secured by a mortgage on the property including land and buildings located **in the heart of the City of New York on the N. E. corner of Twenty-third Street and Sixth Avenue and on the connecting building on the South side of Twenty-fourth Stret,** subject to prior liens of $1,200,000 due and payable September 18, 1918, simultaneously with the latest maturity of these bonds.

The improvements on this property consist of a modern eighteen-story building known as the Masonic Hall, completed in 1910, and located on the Twenty-fourth Street lots, and a new nineteen-story building under construction on the N. E. corner of Twenty-third Street and Sixth Avenue (the site occupied by the old Masonic Hall).

The proceeds of the sale of these bonds, $1,100,000, are on deposit with the Lawyers Title Insurance & Trust Co., and will be paid to the contractors as the work progresses in accordance with the building contract.

THE LAND, TOGETHER WITH BUILDING EXISTENT AND IN COURSE OF CONSTRUCTION, HAS BEEN APPRAISED BY THE CRUIKSHANK COMPANY, SUCCESSORS TO E. A. CRUIKSHANK & CO., AT $3,280,000, WHICH, WHILE LESS THAN COST (AND ASIDE FROM OTHER UNENCUMBERED PROPERTY AND CASH ASSETS), LEAVES AN EQUITY OVER THE TOTAL MORTGAGE INDEBTEDNESS INCLUDING BONDS OFFERED HEREWITH, OF NEARLY $1,000,000.

It is conservatively estimated that the net income from the 23d and 24th Street buildings will be double the amount required to pay all interest charges without including income derived from other sources.

Title to the premises has been guaranteed by the Lawyers Title Insurance & Trust Co., whose attorneys, Philip S. Dean and Howard C. Tracy, have passed upon the legality of this issue.

From a letter of the Trustees, copy of which can be obtained at the office of the undersigned, we quote as follows:

"The corporation also owns free and clear, the Masonic Home located in the City of Utica, State of New York, consisting of about 220 acres of land, on which are the large buildings constituting the Home. The buildings represent an investment of more than $500,000, and the land we are informed is worth at least $75,000, or a total value of more than $575,000.

The corporation also had on hand at the end of its fiscal year, cash on deposit $221,408.26, marketable securities amounting to $13,855.51, making a total of $235,263.77. It had no obligations other than its current monthly bills, except its obligation to meet the interest as it will mature upon the foregoing liens."

Having sold a large part of these bonds, we offer the balance, subject to prior sale, and recommend them as strongly secured and a most conservative short-time investment,

At 100 and Accrued Interest, to Net 6%
WATSON & PRESSPRICH
BANKERS
36 Nassau Street, New York

NEW PHILADELPHIA CITY LOAN
(Free of Tax in Pennsylvania)
We offer, subject to prior sale and advance in price
$1,000,000
CITY OF PHILADELPHIA
4% THIRTY-YEAR BONDS, Due 1941
Interest payable January and July.

Coupon and Registered Bonds in denomination of $1000. Registered Bonds in denominations of $100, $500 and $1000.

Legal investments for Executors, Administrators, Guardians and others holding Trust Funds.

Also legal investment for Savings Banks, Insurance Companies, etc., in Pennsylvania, New York and New England States.

Subject to approval of legality by John G. Johnson, Esq.

PRICE: 102¼ and Interest to net 3⅞%

J. & W. Seligman & Co.
NEW YORK CITY
Represented by
RUFUS WAPLES
322 Chestnut St., Phila.

E. W. Clark & Co.
321 Chestnut Street
PHILADELPHIA

TO THE HOLDERS OF 6 PER CENT. INCOME BONDS OF THE UNDERGROUND ELECTRIC RAILWAYS COMPANY OF LONDON, LIMITED.

NOTICE IS HEREBY GIVEN that an Extraordinary General Meeting of the above-named Company will be held at Electric Railway House, Broadway, Westminster, on Monday, the third day of July, 1911, at 10 o'clock in the forenoon, for the purpose of considering and if thought fit passing resolutions which will be submitted to the meeting approving:

(1) The purchase price or consideration provisionally agreed to be paid by the Lots Road Power House Joint Committee incorporated by the Metropolitan District Railway Act 1911 (hereinafter called "the Joint Committee") to the Company for the purchase of the Company's Generating Station Undertaking as defined by the said Act and the interest of the Company and of all persons (if any) claiming through it in the Depreciation Fund formed in connection with the said Generating Station Undertaking and the other proposed terms and conditions of such purchase which are embodied in a Provisional Agreement made between the Company and the Joint Committee which will be laid before the Meeting.

(2) The proposed terms and conditions of the Lease of the said Generating Station Undertaking to be granted pursuant to the said Act by the Joint Committee to the Metropolitan District Railway Company and the London Electric Railway Company and a draft of which will also be laid before the Meeting.

The said Provisional Agreement and Draft Lease may be inspected by any Income Bondholder at the registered office of the Company, Electric Railway House, Broadway, Westminster, S. W., on any day prior to the date of Meeting during usual business hours.

Bearers of Income Bonds desiring to attend the Meeting must either not less than twenty-four hours before the time for holding the Meeting deposit at the registered office of the Company a statement in writing giving their names and addresses and the denominations of their Income Bonds and produce such Bonds at the Meeting, or they must deposit their Bonds with one of the following, viz.: The London County and Westminster Bank, Limited, Lothbury, London, E. C.; The New York Trust Company, New York; Messrs. Lazard Speyer-Ellissen, Frankfort-on-Main, or The Associatie Cassa, Amsterdam, who will issue to such Bearers voting tickets for the Meeting in which the persons to whom the same are issued may insert their own names to vote on their behalf. The persons named to vote in voting tickets must not less than twenty-four hours before the time for holding the Meeting deposit at the registered office of the Company the voting tickets under which they propose to vote.

Dated 9th day of June, 1911.
By Order of the Board.
W. B. MANDELICK, Secretary.
Electric Railway House, Broadway, Westminster, S. W.

Des Moines, Iowa Falls and Northern Railway Company

First Mortgage Five Per Cent. Gold Bonds.

NOTICE OF ELECTION TO REDEEM.

To the Holders of Above Bonds:

Des Moines, Iowa Falls and Northern Railway Company (an Iowa corporation), and St. Paul and Des Moines Railroad Company (an Iowa corporation), its successor, having elected to redeem the entire issue of the aforesaid First Mortgage Five Per Cent. Gold Bonds at one hundred and five per cent. (105%) of their face value and accrued interest pursuant to the provisions of Article Second of the First Mortgage of Des Moines, Iowa Falls and Northern Railway Company to Colonial Trust Company, dated July 1, 1901, securing said bonds, HEREBY GIVE NOTICE that they will, on July 1, 1911, redeem the entire outstanding amount of said bonds at one hundred and five per cent. (105%) of their face value and the accrued interest [illegible] The Railway Company and the Railroad Company [illegible] bonds, with all appurtenant unmatured coupons, [illegible] at the office of The Trust Company of America, No. 37 Wall Street, Borough of Manhattan, New York City, New York, successor to Colonial Trust Company, [illegible] interest on all of said bonds will cease from and after said July 1, 1911.

Dated May 31st, 1911.

DES MOINES, IOWA FALLS AND NORTHERN RAILWAY COMPANY,
By W. A. BRADFORD, President.
ST. PAUL AND DES MOINES RAILROAD COMPANY, successor to Des Moines, Iowa Falls and Northern Railway Company,
By H. U. MUDGE, President.

NOTICE.

INDIANAPOLIS WATER COMPANY 30-YEAR 4½% GOLD BONDS OF JUNE 30, 1900.

Notice is hereby given to the holders of the Indianapolis Water Company's 30-year 4½% Gold Bonds of June 30, 1900, that, acting in all things conformably to the provisions of Article Sixteenth of the mortgage securing those bonds, the undersigned has duly drawn for redemption and called, and hereby calls, [illegible] New York Trust Company, New York, [illegible] Bonds No. 1 to 1,000, both inclusive, [illegible]

INDIANAPOLIS WATER COMPANY,
By F. C. JORDAN, Secretary.
Indianapolis, May 1, 1911.

H. M. BYLLESBY & CO.
ENGINEERS
EXAMINATIONS AND REPORTS
206 SOUTH LA SALLE STREET
CHICAGO
Portland, Ore. Oklahoma City, Okla. Mobile, Ala.

DIVIDENDS.

Office of H. M. BYLLESBY & COMPANY, Engineers, Managers, Chicago.

The Board of Directors of the OKLAHOMA GAS & ELECTRIC COMPANY, Oklahoma City, Oklahoma, has declared a quarterly dividend of two per cent. (2%) upon the common stock of the company, payable June 15th, 1911, to stockholders of record at the close of business May 31st, 1911.

ROBERT J. GRAF, Assistant Secretary.

Office of H. M. BYLLESBY & COMPANY, Engineers, Managers, Chicago.

The Board of Directors of the SAN DIEGO CONSOLIDATED GAS & ELECTRIC COMPANY, San Diego, California, has declared a quarterly dividend of one and three-quarters per cent. (1¾%) upon the common stock of the company, payable June 15th, 1911, to stockholders of record at the close of business May 31st, 1911.

ROBERT J. GRAF, Assistant Secretary.

Office of H. M. BYLLESBY & COMPANY, Engineers, Managers, Chicago.

The Board of Directors of the MUSKOGEE GAS & ELECTRIC COMPANY, Muskogee, Oklahoma, has declared a quarterly dividend of one and three-quarters per cent. (1¾%) upon the preferred stock, payable by check June 15th, 1911, to stockholders of record as of the close of business May 31st, 1911.

ROBERT J. GRAF, Assistant Secretary.

Office of STANDARD GAS & ELECTRIC COMPANY, Chicago, Illinois.

The Board of Directors of the STANDARD GAS AND ELECTRIC COMPANY has declared a quarterly dividend of one and three-quarters per cent. (1¾%) upon the preferred stock of the company, payable June 15th, 1911, to stockholders of record at the close of business May 31st, 1911.

W. F. STEVENS, Jr., Secretary.

CUMBERLAND TELEPHONE & TELEGRAPH COMPANY
DIVIDEND NO. 111
2% QUARTERLY
Payable July 1st, 1911
To Stockholders of Record June 19, 1911.
Checks Mailed.
T. D. WEBB, Treasurer, Nashville, Tenn.

NORFOLK & WESTERN RAILWAY CO.

The Board of Directors has declared a quarterly dividend of One and a Quarter Per Cent. on the Common Stock of this Company, payable at the office of the Company, Arcade Building, Philadelphia, Pa., on and after June 19, 1911, to the Common Stockholders of record at the close of business May 31st, 1911.

E. H. ALDEN, Secretary.

UNITED TRACTION AND ELECTRIC COMPANY.

Jersey City, N. J., March 8, 1911.

A dividend of ONE AND ONE-QUARTER PER CENT. on the capital stock, payable July 1st, 1911. The transfer books will be closed on the 13th inst., and will be reopened June 19, 1911.

C. S. SWEETLAND, Treasurer.

THE UNION BAG AND PAPER COMPANY.

17 Battery Place, N. Y., June 10, 1911.

40TH QUARTERLY DIVIDEND.

A dividend of 1 per cent on the preferred capital stock of The Union Bag and Paper Company has been declared, payable July 15th, 1911, to stockholders of record at the close of business on June 30th, 1911.

C. H. McMILLEN, Secretary.

RECTOR GAS LIGHTING COMPANY.

The regular semi-annual dividend of 3½ per cent. has been declared on the preferred stock of this Company, payable July 1, 1911, to stockholders of record June 20, 1911. Books close June 20, 1911, at 3 P. M., and open July 2, 1911, at 10 A. M.

C. CURTIN, Treasurer.

MEETINGS AND ELECTIONS.

Notice is hereby given that the annual meeting of the Stockholders of Elmer & Amend will be held at the office of the Company, No. 205 Third Avenue, Borough of Manhattan, the City of New York, on Tuesday, the 20th day of June, 1911, at 12 o'clock noon, for the purpose of electing five directors for the ensuing year, and for the transaction of such other business as may properly come before it.

OTTO P. AMEND, Secretary.
Dated New York, May 29th, 1911.

STOCKS OUT OF TOWN

Copper Issues Made Good Advances with Increase in the Price of the Metal.

GAINS IN WESTERN SHARES

Quaker Oats Sells Up to 189, an Advance of Three Points—Dullness in Philadelphia.

Advances were general in the stock transactions in other centres yesterday, with copper shares the feature in Boston.

National Bank of Baltimore stock made a new high price record in Baltimore by selling up to 170, an advance of 4 points compared with the final transactions on Saturday and 20 points in less than two months. Transactions were made on the fact that the stock is to be put on an 8 per cent. basis next month and in addition the friends of the bank have been helped in their campaign for the advance by the increase in deposits. Houston Oil preferred advanced 1 point, and Fidelity and Deposit was also 1 point higher.

The undertone in the Boston market was much stronger yesterday, and prices are higher all around as a result of the day's trading. Amalgamated advanced to 69¼, Lake Copper to 39⅜, North Butte to 35¾, and United States Smelting to 38¾. The market closed steady at about the highest prices of the day.

The tendency of prices on the Chicago Stock Exchange was rather irregular, though most marked changes were toward higher levels. Quaker Oats common led the advances, with a gain of almost 3 points to 189, and both McCrum-Howell issues advanced the greater part of a point. Fractional gains were made in Chicago Telephone, Illinois Brick, Commonwealth Edison, and some others. On the other hand Chicago Title and Trust receded 2 points to 168 and Swift lost a point.

With the exception of a mild decline in the traction issues, Philadelphia stocks merely marked time during the greater part of the day. The general tone was steady, but commission houses had few orders, and the public interest appeared disappointingly slack. Such arbitrage shares as United States Steel, Reading, Pennsylvania, and Lehigh Valley advanced moderately during the morning. Later their tone became reactionary, but it was noticeable that activity disappeared at the same time, and in the last hour they turned strong again, creating a firm close.

BALTIMORE.

STOCKS.

Sales.		High.	Low.	Last.
25	American Bonding	78½	78½	78½
25	Bank of Balt.	170	167	170
215	Balt. Elec. pf.	42	42	42
90	Con. Coal	103¼	103	103¼
50	Con. Coal 1st pf.	28½	28½	28½
100	Con. Power pf.	100	100	100
10	G., S. & F. 1st pf.	93	93	93
10	Fidelity & Dep.	152	152	152
100	Houston Oil	7¾	7¾	7¾
185	Houston Oil pf.	59	57½	59
10	Merch. & Min. Tran.	76	76	76
10	Nat. City Bank	110	110	110
500	Seaboard Co. com.	28	28	28
10	Seaboard Co. 1st pf.	88	88	88
100	Seaboard Co. 2d pf.	61	61	61

BONDS.

$114,000	A. C. L. con.deb.5s.	100	99⅞	100
8,000	Balt. Elec. 5s	96	96	96
2,000	Cotton Duck 5s	76	76	76
1,000	Con. Power 4½s	87½	87½	87½
1,000	Carolina Co. 4s	92¾	92¾	92¾
2,000	Fair. & C. Trac. 5s.	101	101	101
1,000	G. B. S. Brew. 4s.	43	42⅞	43
2,000	G. B. S. Brew. inc.	5¼	5¼	5¼
1,000	Milw. Ref. 4½s	92¾	92¾	92¾
10,000	Norf. Ry. & Lt. 5s.	99¾	99¾	99¾
2,000	Seaboard 4s, stpd.	87⅝	87⅝	87⅝
2,000	United Rys. fdg. 5s.	87¼	87⅛	87⅛
2,000	United Rys. inc.	63⅛	63⅛	63⅛

BOSTON.

RAILROADS.

Sales.		High.	Low.	Last.
70	Atchison	115⅝	115⅝	115⅝
245	Boston Elevated	129¾	129½	129¾
50	Boston Suburban	15½	15½	15½
27	Boston & Albany	221	221	221
20	Boston & Lowell	215	215	215
86	Boston & Maine	109¼	109	109
8	Boston & Prov.	297½	297½	297½
10	Boston & Wor'ter pf.	49½	49½	49½
5	Brooklyn R. T.	81⅜	81⅜	81⅜
210	Erie	37	36¾	37
6	Fitchburg pf.	127½	127½	127½
224	Mass. Elec. pf.	90¼	90	90¼
58	N. Y., N. H. & H.	148	147¾	148
15	Old Colony	186	186	186
200	Union Pacific	187⅝	187	187
42	West End	91½	91½	91½

TELEPHONES.

2,297	American	152½	151⅝	151¾
22	New England	150	150	150
250	Western	20	20	20

MISCELLANEOUS.

36	Am. Agr. Chem pf.	103¼	102⅞	103¼
48	Am. Sugar Refg.	121	120½	121
41	Am. Sugar Refg. pf.	119¼	118¾	119
112	Am. Woolen pf.	95	94¾	95
25	Con. Gas	147¼	147¼	147¼
50	East Boston Land	10	10	10
100	Eastern S. S.	91¼	91¼	91¼
40	Georgia Ry. Elec.	148	148	148
102	Gen. Elec.	164¼	164¼	164¼
174	Mass. Gas	93¾	93	93⅝
104	Mass. Gas pf.	97¼	96	96
25	Pullman	162	162	162
205	Seattle Elec. pf.	103	103	103
145	Swift	102	101⅞	102
111	Torrington, Class A.	31	31	31
47	United Fruit	197	196	196
281	United Shoe Mach.	52½	52	52
27	United Shoe Mach. pf.	29	28½	29
2,996	U. S. Steel	78¼	77¾	78
4	U. S. Steel pf.	118	118	118
350	Wollaston Land	1⅞	1⅛	1⅜

MINING.

20	Adventure	6¼	6¼	6¼
50	Algomah	9	9	9
50	Allouez	32	32	32
2,315	Amalgamated	69¼	68⅛	69¼
2,145	Am. Zinc	30⅝	30	30¼
1,140	Arizona Com'l	17¾	17¼	17¾
560	Atlantic	6 1-16	6	6 1-16
290	Butte Coalition	19¾	19¼	19¾
35	Butte Balaklala	5⅛	5 1-16	5⅛
817	Calumet & Arizona	62½	61¾	62½
100	Chino Copper	24¼	24¼	24¼
258	Copper Range	61¼	61	61¼
99	Daly-West	6	5½	5½
680	East Butte	13½	13¼	13⅜
844	Franklin	13½	12¾	13⅛
620	Giroux	7	7	7
80	Granby	38	38	38
10	Greene-Cananea	7⅛	7⅛	7⅛
100	Hancock	28¾	28¾	28¾
10	Hedley Gold	15	15	15
20	Helvetia	1	1	1
100	Indiana	15½	15⅛	15⅝
1,805	Inspiration Mining	9	8⅞	8 1-16
380	Island Creek	39½	39½	39½
800	Island Creek pf.	90½	90½	90½
70	Isle Royale	18¼	18	18¼
25	Kerr Lake	6	5⅞	5⅞
300	Keweenaw	2⅝	2½	2½
1,077	Lake	39⅜	38⅛	39¼
10	Lasalle	4	4	4
260	Mass	6⅛	5⅞	6⅛
150	Mayflower	2 1-16	2	2
25	Miami	20	20	20
50	Michigan	2½	2	2½
10	Mohawk	48½	48½	48½
1,085	Nevada	20	19¼	20
725	New Arcadian	3½	3¼	3½
120	Nipissing	10½	10⅜	10½
2,360	North Butte	35¾	35	35½
849	North Lake	9¼	8¾	9
1,092	Old Colony	1¼	1	1
625	Old Dominion	47¾	46½	47¾
40	Parrot	12⅞	12⅞	12⅞
125	Shannon	11¼	11	11
345	St. Mary's Land	53¼	53	53
435	Superior & Boston	7¼	7	7¼
17	Superior & Pittsburg	18	17⅝	17⅝
200	South Utah	99c.	99c.	99c.
29	Tamarack	37½	35	37½
70	Tennessee Copper	43½	42¾	43½
65	Trinity	4½	4⅜	4½
3,110	U. S. Smelting	38¾	37⅞	38¾
733	U. S. Smelting pf.	48¾	48	48¾
225	Utah Apex	3¼	3¼	3¼
337	Utah Cons	19¼	18¾	19¼
580	Utah Copper	49¾	48⅜	49½
75	Winona	8⅛	8	8⅛
10	Wolverine	112	112	112
50	Wyandotte	1½	1½	1½

BONDS.

$5,000	Am. Agr. Chem. 5s.	101⅝	101¼	101¼
9,000	Am. Tel. & Tel. 4s.	91⅜	91⅜	91⅜
5,000	A., G. & W. I. S. S. 5s.	71	71	71
5,000	A., G. & W. I. S. S. 5s.	71	71	71
3,000	C., B. & Q. jt. 4s. ref.	97⅞	97⅞	97⅞
7,000	Central Vt. 1st 4s.	90½	90½	90½

CHICAGO.

STOCKS.

Sales.		High.	Low.	Last.
200	American Can	11¾	11½	11½
100	American Can pf.	87⅝	87⅝	87⅝
100	American Telephone	152¼	152	152
75	Chicago Brewing	1¼	1¼	1¼
100	Chicago Brewing pf.	5¾	5¾	5¾
80	Chi. Pneu. Tool	51¼	51	51
25	Chi. Rys., Series 3	9¼	9¼	9¼
4	Chi. Rys., Series 4	5¼	5¼	5¼
10	Chicago Subway	4⅛	4⅛	4⅛
74	Chicago Telephone	123⅜	123	123
110	Chi. Title & Trust	168	168	168
45	Com. Edison	128¼	128½	128¼
105	Corn Prod. Ref.	15	14⅞	14⅞
235	Diamond Match	100⅜	100½	100½
65	Illinois Brick	62¾	62½	62¾
60	Hart S. & M. pf.	102¾	102¾	102¾
10	K. C. Ry. & Lt. pf.	48	48	48
150	McCrum-Howell	49¾	48	49¾
850	McCrum-Howell pf.	97	96	97
12	Met. Elev.	25	25	25
125	Int. Harvester	124⅛	124	124
50	People's Gas	106⅝	106⅜	106⅝
85	Quaker Oats	189	186¼	189
18	Quaker Oats pf.	106	106	106
630	Sears-Roebuck	145⅜	144⅞	145
20	Sears-Roebuck pf.	120¾	120¾	120¾
25	Street's S. C.	9½	9½	9½
429	Swift & Co.	102	101¼	101¼
55	United Boxboard	4¼	4⅛	4⅛
250	United States Steel	78½	77¾	77¾
25	Quaker Oats rcts.	186	186	186

BONDS.

$3,000	Chi. Pneu. Tool 5s	88½	88½	88½
5,000	Chi. Pneu. Tool 5s	89	89	89
10,000	Chicago Gas 5s	103	103	103
5,000	Chi. City Ry. 5s	102½	102½	102½
5,000	Met. Elev. gold 4s	85¼	85¼	85¼

PHILADELPHIA.

STOCKS.

Sales.		High.	Low.	Last.
9	Alliance Ins. war.	2⅜	2⅜	2⅜
10	Am. Beet Sugar	56	56	56
10	Amal. Copper	68¾	68¾	68¾
50	American Milling	1	1	1
12	American Gas	97¾	97¾	97¾
8	Cambria Iron	44	44	44
30	Cambria Steel	45	44⅞	45
60	Con. Tr. N. J.	76¼	76¼	76¼
440	Erie	37½	36¾	36⅞
10	Erie 1st pf.	58⅛	58⅛	58⅛
873	Electric Storage	55½	55⅛	55½
2	Fr. Pf. Tran.	7¾	7¾	7¾
1	General Asphalt	34	34	34
340	Lake Sup. Corp.	28⅛	27½	27½
84	Lehigh Nav.	89	89	89
49	Lehigh Nav. t. c.	89	89	89
270	Lehigh Val.	90 1-16	89 11-16	89 11-16
325	Lehigh Val. tr. t. c.	9 5-16	9¼	9 5-16
316	Lehigh Val. pf. t. c.	24½	23¾	23¾
84	Minehill	61½	61½	61½
20	N. Y., O. & W.	44½	44½	44½
520	P. R. T.	19⅝	19	19
1,037	P. R. T. t. c.	20	19	19¼
289	Penn. R. R.	62⅛	62¼	62⅜
100	Philadelphia Co.	56¾	56¾	56¾
730	Phila. Electric	17	16⅞	16⅞
79	Philadelphia Trac.	86¼	86¼	86¼
800	Reading	80 9-16	80⅛	80⅛
560	Southern Railway	32	31½	32
125	Ton. Belmont	6¼	6¼	6¼
380	Tonopah Mining	6 1-16	6	6 1-16
156	U. G. I.	88	87⅞	87⅞
2,930	U. S. Steel	78⅛	77⅞	78
150	U. S. Steel pf.	118⅝	118⅜	118⅜
1,345	Union Trac.	48¼	48	48
10	Union Pacific	186½	186½	186½
21	Warwick I. & S.	10	10	10
25	W. & Va. Ry.	39½	39½	39½
25	W. & Va. Ry. pf.	69½	69½	69½

PITTSBURG.

STOCKS.

Sales.		High.	Low.	Last.
100	Crucible Steel	13½	13⅛	13⅛
175	Crucible Steel pf.	83¼	83	83¼
55	Fireproofing	6⅝	6⅝	6⅝
30	Fireproofing pf.	27⅛	27	27
50	Harbison-Walker ref.	45	45	45
50	Pleasant Valley tr.	25	25	25
1,410	Mfrs. L. & H.	22⅛	22	22⅛
200	Ohio Fuel	43	42½	42½
1,345	Pittsburg Brewing	20¼	19⅝	19⅝
100	Pressed Steel Car pf.	101⅛	101⅛	101⅛
100	Pitts. & Lake Erie	185	185	185
650	River Coal	10¼	10⅛	10¼
225	River Coal pf.	32½	32½	32½
280	Pure Oil	8⅛	8	8
100	San Toy	25	25	25
20	Union Switch	85½	85¼	85½
80	U. S. Glass	41⅞	41⅞	41⅞
100	West. Air Brake	149½	149½	149½
283	West. Elec. 2ds	38½	38	38¼

BONDS.

$1,000	Pittsburg Brewing 6s	100	100	100
10,000	River Coal 6s	114	114	114

REPORT OF THE CONDITION OF

THE BANK OF AMERICA

at the close of business on the 7th day of June, 1911:

RESOURCES.

Loans and discounts		$21,845,651.70
Overdrafts		572.76
Due from trust companies, banks and bankers		1,020,413.33
Real estate		900,000.00
Stocks and bonds, viz.:		
Public securities, market value		1,010.00
Other securities, market value		4,909,648.44
Specie		4,319,806.16
Legal tender notes and notes of National banks		2,041,114.00
Cash items		10,773,680.59
Other assets, viz.:		
Accrued interest not entered		33,800.00
Total		$45,345,696.98

LIABILITIES.

Capital stock		$1,500,000.00
Surplus, including all undivided profits		6,134,386.35
Unpaid dividends		1,302.00
Due New York State savings banks	$3,630,935.51	
Deposits not preferred	23,393,473.48	
Due trust companies, banks, and bankers	10,644,621.57	
Total deposits		37,669,030.51
Other liabilities, viz.:		
Cashier's checks	$25,878.12	
Accrued interest not entered	15,100.00	
		40,978.12
Total		$45,345,696.98

State of New York, County of New York, ss.:

WILLIAM H. PERKINS, President, and WALTER M. BENNET, Cashier, of The Bank of America, a bank located and doing business at Nos. 44 and 46 Wall Street, in the City of New York, in said county, being duly sworn, each for himself, says that the foregoing report is true and correct in all respects, to the best of his knowledge and belief; and they further say that the usual business of said bank has been transacted at the location required by the Banking Law (Chap. 2 of the Consolidated Laws as amended), and not elsewhere; and that the above report is in the form prescribed by the Superintendent of Banks, and is made in compliance with an official notice received from him designating the 7th day of June, 1911, as the day as of which such report shall be made.

WILLIAM H. PERKINS, President.
WALTER M. BENNET, Cashier.

Severally subscribed and sworn to by both deponents, the 12th day of June, 1911, before me.

B. DENZLER,
[Seal of Notary.] Notary Public, Kings Co.
Certificate filed in New York Co.

REPORT OF THE CONDITION OF THE

TWENTY-THIRD WARD BANK

at the close of business on the 7th day of June, 1911.

RESOURCES.

Loans and discounts		$2,067,758.68
Overdrafts		992.92
Due from trust companies, banks and bankers		302,993.67
Real estate		111,955.67
Stocks and bonds, viz.:		
Public securities, market value		1,000.00
Specie		192,778.65
Legal tender notes and notes of National banks		59,445.00
Cash items		209,826.17
Other assets, viz.:		
Furniture and fixtures	$5,500.00	
Accrued interest not entered, estimated	500.00	
		6,000.00
Total		$2,952,750.76

LIABILITIES.

Capital stock		$200,000.00
Surplus, including all undivided profits		105,815.74
Preferred deposits	$98,859.10	
Deposits not preferred	2,507,138.37	
Due trust companies, banks, and bankers	6,670.38	
Total deposits		2,612,167.85
Other liabilities, viz.:		
Cashier's checks	$33,767.17	
Accrued interest not entered, estimated	1,000.00	
		34,767.17
Total		$2,952,750.76

State of New York, County of New York, ss.:

CHARLES W. BOGART, President, and CHARLES P. BOGART, Cashier of Twenty-third Ward Bank of the City of New York, a bank located and doing business at No. 2,469 Third Av., in the City of New York, in said county, being duly sworn, each for himself, says that the foregoing report is true and correct in all respects, to the best of his knowledge and belief, and they further say that the usual business of said bank has been transacted at the location required by the Banking Law (Chap. 2 of the Consolidated Laws as amended,) and not elsewhere; and that the above report is in the form prescribed by the Superintendent of Banks, and is made in compliance with an official notice received from him, designating the 7th day of June, 1911, as the day as of which such report shall be made.

CHAS. W. BOGART, President.
CHARLES P. BOGART, Cashier.

Severally subscribed and sworn to by both deponents, the 12th day of June, 1911, before me,

[Seal of Notary.] C. W. MONTGOMERY,
Notary Public, Westchester Co.
Certificate filed in New York Co. with County Clerk and Register.

[No. 8,926.]

REPORT OF THE CONDITION OF

THE BRONX NATIONAL BANK,

at New York, in the State of New York, at the close of business June 7, 1911:

RESOURCES.

Loans and discounts		$680,590.26
Overdrafts, secured and unsecured		442.66
U. S. bonds to secure circulation		50,000.00
Premiums on U. S. bonds		1,950.00
Bonds, securities, &c		190,958.19
Banking house, furniture, and fixtures		18,943.33
Other real estate owned		34,338.88
Due from National banks (not reserve agents)		139,938.92
Due from State and private banks and bankers, trust companies, and savings banks		81,428.96
Checks and other cash items		5,509.62
Exchanges for Clearing House		54,237.86
Notes of other National banks		6,300.00
Fractional paper currency, nickels, and cents		1,602.48
Lawful money reserve in bank, viz.:		
Specie	$50,355.00	
Legal-tender notes	140,600.00	
		190,955.00
Redemption fund with U. S. Treasurer (5% of circulation)		2,500.00
Due from U. S. Treasurer		500.00
Total		$1,410,196.11

LIABILITIES.

Capital stock paid in		$200,000.00
Surplus fund		205,000.00
Undivided profits, less expenses and taxes paid		15,888.83
National banknotes outstanding		49,400.00
Due to other National banks		52,106.26
Due to State and private banks and bankers		16,797.58
Due to trust companies and savings banks		34,036.34
Dividends unpaid		228.00
Individual deposits subject to check		788,220.08
Demand certificates of deposit		22,411.39
Certified checks		12,882.22
Cashier's checks outstanding		2,680.48
Reserved for taxes		1,750.00
Liabilities other than those above stated: Discount and interest accruing		9,294.93
Total		$1,410,196.11

State of New York, County of New York, ss.:

I, HARRY KOLLER, Cashier of the above-named bank, do solemnly swear that the above statement is true to the best of my knowledge and belief. HARRY KOLLER, Cashier.

Subscribed and sworn to before me this 12th day of June, 1911. HENRY K. DAVIS, Notary Public, N. Y. Co.

Correct—Attest:
THOMAS J. QUINN,
F. A. WURZBACH,
GEORGE W. FENNELL, } Directors.

Pere Marquette Notes Sold and Resold

The Père Marquette Railroad has sold $870,000 of 5 per cent. equipment notes to the Bankers' Trust Company, the Guaranty Trust Company, and White, Weld & Co. It was later announced by the bankers that the notes had all been resold. The notes mature in installments running from Dec. 1, 1911 to 1921. The proceeds will be used to pay the balance due on equipment now being delivered by the American Locomotive Company and the Pullman Company.

[No. 29.]

REPORT OF THE CONDITION OF THE

FIRST NATIONAL BANK,

at New York City, in the State of New York, at the close of business June 7th, 1911:

RESOURCES.

Loans and discounts		$61,534,742.50
Overdrafts, secured and unsecured		173.53
U. S. bonds to secure circulation		5,784,500.00
U. S. bonds to secure U. S. deposits		1,000.00
U. S. bonds on hand		295,580.00
Premiums on U. S. bonds		4,249.02
Bonds, securities, etc		61,881,735.25
Banking house		1,819,184.93
Due from National banks (not reserve agents)	$1,559,610.22	
Due from State and private banks and bankers, trust companies, and savings banks	189,994.71	
Checks and other cash items	241,251.46	
Exchanges for Clearing House	16,374,291.17	
Notes of other National banks	47,680.00	
Fractional paper currency, nickels, and cents	682.05	
Lawful money reserve in bank, viz.:		
Specie	32,778,175.50	
Legal-tender notes	1,820,415.00	
		53,012,100.11
Redemption fund with U. S. Treasurer (5% of circulation)		288,850.00
Due from U. S. Treasurer		178,857.30
Total		$184,800,972.64

LIABILITIES.

Capital stock paid in		$10,000,000.00
Surplus fund		15,000,000.00
Undivided profits, less expenses and taxes paid		5,906,714.49
National banknotes outstanding		5,694,397.50
Due to other National banks	$32,838,606.09	
Due to State and private banks and bankers	1,938,826.96	
Due to trust companies and savings banks	30,840,662.07	
Dividends unpaid	268.75	
Individual deposits subject to check	71,204,852.54	
Demand certificates of deposit	103,619.51	
Certified checks	5,133,218.08	
Cashier's checks outstanding	3,765,292.44	
		145,319,846.44
United States deposits		1,000.00
Bonds borrowed		2,578,500.00
Reserved for taxes		300,514.21
Total		$184,800,972.64

State of New York, County of New York, ss.:

I, C. D. BACKUS, Cashier of the above-named bank, do solemnly swear that the above statement is true to the best of my knowledge and belief. C. D. BACKUS, Cashier.

Subscribed and sworn to before me this 12th day of June, 1911. THOS. T. GRACE, Notary Public, N. Y. Co.

Correct—Attest:
THOMAS W. LAMONT,
A. BARTON HEPBURN,
GEO. F. BAKER, Jr., } Directors.

REPORT OF THE CONDITION OF

THE CENTURY BANK OF THE CITY OF NEW YORK

at the close of business on the 7th day of June, 1911:

RESOURCES.

Loans and discounts		$1,237,621.62
Overdrafts		363.48
Due from trust companies, banks, and bankers		584,781.78
Real estate		107,000.00
Stocks and bonds, viz.:		
Public securities, market value		48,403.75
Other securities, market value		217,382.29
Specie		28,672.93
Legal tender notes and notes of National banks		243,127.00
Cash items		75,848.65
Other assets, viz.:		
Furniture and fixtures	$21,433.26	
Accrued interest entered	4,023.95	
Accrued interest not entered	1,000.00	
Safe deposit vault	13,450.00	
		39,907.21
Total		$2,578,108.71

LIABILITIES.

Capital stock		$250,000.00
Surplus, including all undivided profits		127,818.65
Unpaid dividends	$22.50	
Reserved for taxes	1,650.00	
		1,672.50
Preferred deposits	$25,000.00	
Deposits not preferred	2,036,055.81	
Due trust companies, banks, and bankers	135,045.43	
Total deposits		2,196,101.24
Other liabilities, viz.:		
Cashier's checks	$409.65	
Accrued interest entered	1,506.67	
Accrued interest not entered	600.00	
		2,516.32
Total		$2,578,108.71

State of New York, County of New York, ss.:

GEORGE P. KENNEDY, Vice President, and C. STANLEY MITCHELL, Cashier, of The Century Bank of the City of New York, a bank located and doing business at 135 Fifth Avenue, in the Borough of Manhattan in said county, being duly sworn, each for himself, says that the foregoing report is true and correct in all respects, to the best of his knowledge and belief, and they further say that the usual business of said bank has been transacted at the location required by the banking law, (Chap. 2 of the Consolidated Laws as amended,) and not elsewhere; and that the above report is in the form prescribed by the Superintendent of Banks, and is made in compliance with an official notice received from him designating the 7th day of June, 1911, as the day as of which such report shall be made.

GEORGE P. KENNEDY, Vice President.
C. STANLEY MITCHELL, Cashier.

Severally subscribed and sworn to by both deponents the 12th day of June, 1911, before me.

A. H. PEARLES,
[Seal of Notary.] Notary Public 24-3068.

REPORT OF THE CONDITION OF

THE FIFTH AVENUE BANK

of New York at the close of business on the 7th day of June, 1911:

RESOURCES.

Loans and discounts		$12,816,090.09
Overdrafts		16,493.62
Due from trust companies, banks, and bankers		809,497.61
Real estate		552,066.60
Stocks and bonds, viz.:		
Public securities, market value		1,142.50
Other securities, market value		5,600.00
Specie		2,404,699.41
Legal-tender notes and notes of National banks		1,013,090.00
Cash items		630,334.97
Other assets, viz.:		
Accrued interest not entered (estimated)		25,326.62
Total		$17,774,341.42

LIABILITIES.

Capital stock		$100,000.00
Surplus, including all undivided profits		2,227,252.92
Reserved for taxes		39,905.52
Preferred deposits	$53,067.89	
Deposits not preferred	15,036,859.06	
Due trust companies, banks, and bankers	20,219.60	
Total deposits		15,110,146.55
Other liabilities, viz.:		
Cashier's checks	$21,709.31	
Reserved for alterations	200,000.00	
Reserved for contingencies	50,000.00	
Unearned discount to offset accrued interest not entered in resources (estimated)	25,326.62	
		297,036.43
Total		$17,774,341.42

State of New York, County of New York, ss.:

A. S. FRISSELL, President, and THEO. HETZLER, Cashier, of The Fifth Avenue Bank of New York, a bank located and doing business at No. 530 Fifth Avenue, in the City of New York, in said county, being duly sworn, each for himself, says that the foregoing report is true and correct in all respects, to the best of his knowledge and belief, and they further say that the usual business of said bank has been transacted at the location required by the banking law, (Chap. 2 of the Consolidated Laws as amended,) and not elsewhere; and that the above report is in the form prescribed by the Superintendent of Banks, and is made in compliance with an official notice received from him designating the 7th day of June, 1911, as the day as of which such report shall be made.

A. S. FRISSELL, President.
THEO. HETZLER, Cashier.

Severally subscribed and sworn to by both deponents, the 12th day of June, 1911, before me.

[Seal of Notary.] SELAH L. BENNETT,
Notary Public, Westchester Co.
Certificate filed in New York Co., Register's Office, No. 2,179.

CHICAGO STATE BANKS GAIN.

Increase Since March Is $7,321,087 and Since July $14,000,000.

Special to The New York Times.

CHICAGO, June 12.—Deposits of forty-seven State banks in Chicago have set a new high record of $196,027,952, according to the official report made to the State Auditor of Public Accounts under date of June 9.

The increase since March 8 preceding is $7,321,087, the largest that has ever been shown between the Auditor's calls since the upturn in savings began, following the 1907 panic. Compared with July a year ago the current item shows a gain of nearly $14,000,000, and compared with June, 1909, the growth is around $36,000,000.

[CHARTER NO. 1,499.]

REPORT OF THE CONDITION OF THE

CHEMICAL NATIONAL BANK OF NEW YORK,

at New York, in the State of New York, at the close of business June 7th, 1911:

RESOURCES.

Loans and discounts		$27,280,488.52
Overdrafts, unsecured		482.15
U. S. bonds to secure circulation		300,000.00
U. S. bonds to secure U. S. deposits		150,000.00
Bonds, securities, etc		1,195,206.47
Banking house		1,000,000.00
Due from National banks (not reserve agents)		1,869,243.69
Due from State and private banks and bankers, trust companies and savings banks		339,207.79
Checks and other cash items		232,320.91
Exchanges for Clearing House		3,853,638.00
Notes of other National banks		71,000.00
Fractional paper currency, nickels, and cents		6,380.15
Lawful money reserve in bank, viz.:		
Specie	$6,178,542.00	
Legal-tender notes	1,569,217.00	
		7,747,759.00
Redemption fund with U. S. Treasurer		15,000.00
Due from U. S. Treasurer		44,000.00
Total		$44,104,726.68

LIABILITIES.

Capital stock paid in		$3,000,000.00
Surplus fund		5,000,000.00
Undivided profits, less expenses and taxes paid		1,641,029.13
National bank notes outstanding		285,900.00
State bank notes outstanding		10,838.00
Reserved for taxes		60,000.00
Due to other National banks	$3,568,309.24	
Due to State and private banks and bankers	938,580.16	
Due to trust companies and savings banks	1,527,108.72	
Dividends unpaid	75,247.50	
Individual deposits subject to check	26,991,573.60	
Demand certificates of deposit	50,468.10	
Certified checks	469,072.80	
Cashier's checks outstanding	336,599.93	
		33,956,959.55
United States deposits		150,000.00
Total		$44,104,726.68

State of New York, County of New York, ss.:

I, FRANCIS HALPIN, Cashier of the above-named bank, do solemnly swear that the above statement is true to the best of my knowledge and belief. FRANCIS HALPIN, Cashier.

Subscribed and sworn to before me this 12th day of June, 1911. EDWD. P. BROWN, Notary Public.

Correct—Attest:
W. EMLEN ROOSEVELT,
AUGUSTUS D. JUILLIARD,
J. B. MARTINDALE, } Directors.

[No. 290.]

REPORT OF THE CONDITION OF

THE FOURTH NATIONAL BANK,

at New York, in the State of New York, at the close of business June 7th, 1911:

RESOURCES.

Loans and discounts		$34,634,262.39
Overdrafts, secured and unsecured		8,489.19
U. S. bonds to secure circulation		1,000,000.00
U. S. bonds to secure U. S. deposits		1,000.00
Premiums on U. S. bonds		26,390.06
Bonds, securities, etc		1,570,622.88
Banking house, furniture, and fixtures		2,798,634.17
Due from National banks (not reserve agents)		2,556,945.06
Due from State and private banks and bankers, trust companies, and savings banks		113,079.28
Checks and other cash items		133,853.14
Exchanges for Clearing House		5,814,209.23
Notes of other National banks		100,000.00
Fractional paper currency, nickels, and cents		69.31
Lawful money reserve in bank, viz.:		
Specie	$8,372,642.50	
Legal-tender notes	2,810,000.00	
		11,182,642.50
Redemption fund with U. S. Treasurer (5% of circulation)		50,000.00
Due from U. S. Treasurer		80,000.00
Total		$60,070,197.21

LIABILITIES.

Capital stock paid in		$5,000,000.00
Surplus fund		5,000,000.00
Undivided profits, less expenses and taxes paid		675,255.14
National banknotes outstanding		985,400.00
Due to other National banks		13,772,524.89
Due to State and private banks and bankers		3,226,092.55
Due to trust companies and savings banks		11,594,025.42
Dividends unpaid		571.50
Individual deposits subject to check		14,470,660.43
Demand certificates of deposit		3,004,844.53
Certified checks, none; accepted checks		1,240,128.55
Cashier's checks outstanding		1,099,694.20
United States deposits		1,000.00
Total		$60,070,197.21

State of New York, County of New York, ss.:

I, D. J. ROGERS, Cashier of the above-named bank, do solemnly swear that the above statement is true to the best of my knowledge and belief. D. J. ROGERS, Cashier.

Subscribed and sworn to before me this 10th day of June, 1911. CHAS. C. SEIFERT, Notary Public, Kings County. Certificate filed in New York County.

Correct—Attest:
JAMES G. CANNON,
E. G. SNOW,
WELDING RING, } Directors.

[No. 341.]

REPORT OF THE CONDITION OF THE

FIFTH NATIONAL BANK OF NEW YORK,

at 23d St. and 3d Ave., New York City, in the State of New York, at the close of business June 7th, 1911:

RESOURCES.

Loans and discounts		$2,420,928.45
Overdrafts, secured and unsecured		113.33
U. S. bonds to secure circulation		250,000.00
U. S. bonds to secure U. S. deposits		1,000.00
U. S. bonds on hand		4,000.00
Bonds, securities, etc		782,469.67
Banking house, furniture and fixtures		130,000.00
Due from National banks (not reserve agents)		259,457.84
Due from State banks and bankers		76,800.39
Checks and other cash items		26,984.28
Exchanges for Clearing House		142,729.26
Notes of other National banks		26,320.00
Fractional paper currency, nickels, and cents		2,206.64
Lawful money reserve in bank, viz.:		
Specie	$737,405.50	
Legal-tender notes	234,649.00	
		972,054.50
Redemption fund with U. S. Treasurer (5 per cent. of circulation)		12,500.00
Total		$5,107,564.36

LIABILITIES.

Capital stock paid in		$250,000.00
Surplus fund		250,000.00
Undivided profits, less expenses and taxes paid		282,777.25
National banknotes outstanding		240,200.00
Due to trust companies and savings banks	$189,191.67	
Individual deposits subject to check	3,813,895.00	
Demand certificates of deposit	41,345.52	
Certified checks	38,507.42	
Cashier's checks outstanding	1,147.50	
United States deposits	1,000.00	
		4,084,587.11
Total		$5,107,564.36

State of New York, County of New York, ss.:

I, A. THOMPSON, Cashier of the above named bank, do solemnly swear that the above statement is true to the best of my knowledge and belief. A. THOMPSON, Cashier.

Subscribed and sworn to before me this 10th day of June, 1911.

CHAS. J. F. BOHLEN, Notary Public.

Correct—Attest:
JOHN BYRNS,
FREDERICK ZITTEL,
H. F. HUTCHINSON, } Directors.

METROPOLITAN BANK.

CONDENSED STATEMENT OF CONDITION as reported to the State Superintendent at the close of business June 7th, 1911:

RESOURCES.

Loans and discounts		$9,983,710.72
Stocks and bonds		546,189.03
Real estate		837,882.24
Due from banks and trust companies	$5,195,320.94	
Cash on hand	3,820,166.01	
		9,015,486.95
		$20,383,268.94

LIABILITIES.

Capital		$2,000,000.00
Surplus and undivided profits		1,572,833.93
Reserved for taxes		21,778.10
Dividends unpaid		96.00
Deposits, individuals	$14,977,401.58	
Deposits, banks	1,811,659.33	
		16,789,060.91
		$20,383,268.94

[No 1,324.]

REPORT OF THE CONDITION OF

THE GALLATIN NATIONAL BANK,

at New York, in the State of New York, at the close of business June 7, 1911:

RESOURCES.

Loans and discounts		$6,410,532.93
Overdrafts, unsecured		25.14
U. S. bonds to secure circulation		500,000.00
U. S. bonds to secure U. S. deposits		1,000.00
Bonds, securities, &c		1,871,910.62
Banking house, furniture, & fixtures		500,000.00
Due from National banks, (not reserve agents)		192,363.37
Due from State and private banks and bankers, trust companies, and savings banks		29,403.50
Checks and other cash items		37,223.71
Exchanges for Clearing House		4,444,288.47
Notes of other National banks		47,040.00
Fractional paper currency, nickels, and cents		460.03
Lawful money reserve in bank, viz.:		
Specie	$1,234,609.25	
Legal tender notes	374,245.00	
		1,608,854.25
Redemption fund with U. S. Treasurer, (5 per cent. of circulation)		25,000.00
Total		$15,668,102.02

LIABILITIES.

Capital stock paid in		$1,000,000.00
Surplus fund		2,000,000.00
Undivided profits, less expenses and taxes paid		506,486.14
National banknotes outstanding		491,600.00
Due to other National banks		1,406,146.35
Due to State and private banks and bankers		521,274.11
Due to trust companies and savings banks		589,851.72
Dividends unpaid		550.50
Individual deposits subject to check		5,019,395.83
Demand certificates of deposit		1,747.50
Accepted drafts		4,029,133.71
Cashier's checks outstanding		84,364.04
United States deposits		1,000.00
Reserved for taxes		16,552.12
Total		$15,668,102.02

State of New York, County of New York, ss.:

I, GEORGE E. LEWIS, Cashier of the above-named bank, do solemnly swear that the above statement is true to the best of my knowledge and belief. G. E. LEWIS, Cashier.

Subscribed and sworn to before me this 12th day of June, 1911. H. L. BRAYNARD, Notary Public, Westchester Co. Certificate filed in New York Co.

Correct—Attest:
CHARLES A. PEABODY,
ALEX. H. STEVENS,
SAML. WOOLVERTON, } Directors.

[No. 9569]

REPORT OF THE CONDITION OF

THE AUDUBON NATIONAL BANK OF NEW YORK,

at New York, in the State of New York, at the close of business June 7, 1911:

RESOURCES.

Loans and discounts		$364,476.86
Overdrafts, secured and unsecured		15.12
U. S. bonds to secure circulation		50,000.00
Due from National banks (not reserve agents)		168,976.10
Due from State and private banks and bankers, trust companies, and savings banks		1,479.16
Checks and other cash items		2,090.21
Exchanges for Clearing House		23,887.21
Fractional paper currency, nickels, and cents		895.89
Lawful money reserve in bank, viz.:		
Specie	$88,940.00	
Legal-tender notes	13,000.00	
		101,940.00
Redemption fund with U. S. Treasurer (5% of circulation)		2,500.00
Total		$716,260.55

LIABILITIES.

Capital stock paid in		$200,000.00
Surplus fund		50,000.00
Undivided profits, less expenses and taxes paid		157.40
National banknotes outstanding		46,540.00
Due to other National banks		25,022.86
Due to State and private banks and bankers		16.41
Due to trust companies and savings banks		5,202.19
Individual deposits subject to check		384,754.18
Certified checks		4,489.63
Cashier's checks outstanding		77.88
Total		$716,260.55

State of New York, County of New York, ss.:

I, WILLIAM REIMERS, Cashier of the above-named bank, do solemnly swear that the above statement is true to the best of my knowledge and belief.

WILLIAM REIMERS, Cashier.

Subscribed and sworn to before me this 12th day of June, 1911. C. H. WILKINS, Notary Public, New York County, 102.

[Seal of Notary.]

Correct—Attest:
JOHN F. OLTROGGE,
J. J. HEALY,
THOS. P. MERRILEES, } Directors.

REPORT OF THE CONDITION OF THE

CENTRAL TRUST CO. OF N. Y.

at the close of business on the seventh day of June, 1911:

RESOURCES.

Bonds and mortgages		$1,432,567.18
Stock and bond investments, viz.:		
Public securities, market value		2,997,390.62
Other securities, market value		24,913,220.84
Loans		42,111,629.48
Overdrafts, (secured)		6,934.97
Real estate		1,007,719.59
Due from trust companies, banks, and bankers		21,134,509.75
Specie		9,413,041.10
Legal-tender notes and notes of National banks		35,200.00
Advances to trusts, (secured)		45,060.47
Other assets, viz.:		
Accrued interest entered	$423,753.64	
Accrued interest not entered	64,657.88	
		488,411.52
Total		$103,585,685.52

LIABILITIES.

Capital stock		$3,000,000.00
Surplus, including all undivided profits		16,224,542.33
Reserved for taxes		185,890.27
Preferred deposits	$1,304,699.70	
Deposits not preferred	79,160,898.73	
Due trust companies, banks, and bankers	2,806,818.98	
Total deposits		83,272,417.41
Other liabilities, viz.:		
Officers' checks	$8,815.19	
Accrued interest entered	844,528.97	
Accrued interest not entered	49,491.35	
		902,835.51
Total		$103,585,685.52

State of New York, County of New York, ss.:

D. OLCOTT, Vice President, and M. FERGUSON, Secretary, of Central Trust Co. of N. Y., located and doing business at No. 54 Wall Street, in the City of New York, in said county, being duly sworn, each for himself, says the foregoing report is true and correct in all respects, to the best of his knowledge and belief, and they further say that the usual business of said trust compaany has been transacted at the location required by the banking law, (Chap. 2 of the Consolidated Laws as amended,) and not elsewhere; and that the above report is in the form prescribed by the Superintendent of Banks, and is made in compliance with an official notice received from him, designating the seventh day of June, 1911, as the day of which such report shall be made.

D. OLCOTT, Vice President.
M. FERGUSON, Secretary.

Severally subscribed and sworn to by both deponents the 12th day of June, 1911, before me.

[Seal of Notary.] C. E. SIGLER,
Notary Public, Kings Co.
Certificate filed in New York Co.

REPORT OF THE CONDITION OF

THE MERCANTILE TRUST COMPANY

at the close of business on the seventh day of June, 1911:

RESOURCES.

Bonds and mortgages		$2,106,200.00
Stock and bond investments, viz.:		
Public securities, market value		2,830,122.50
Other securities, market value		19,538,958.43
Loans		36,816,158.70
Overdrafts		37.00
Due from trust companies, banks, and bankers		8,597,215.83
Specie		6,139,587.31
Legal-tender notes and notes of National banks		14,725.00
Cash items		5,324.22
Other assets, viz.:		
Accrued interest entered	$432,996.00	
Unadjusted accounts	1,885.49	
		434,881.49
Total		$76,483,205.48

LIABILITIES.

Capital stock		$2,000,000.00
Surplus, including all undivided profits		7,620,012.35
Reserved for taxes		89,500.00
Preferred deposits	$5,587,259.90	
Deposits not preferred	49,539,281.12	
Due trust companies, banks, and bankers	11,278,513.41	
		66,405,054.43
Other liabilities, viz.:		
Officers' checks	$6,498.70	
Accrued interest entered	349,799.00	
Unadjusted accounts	12,341.00	
		368,638.70
Total		$76,483,205.48

State of New York, County of New York, ss.:

WILLIAM C. POILLON, President, and GEORGE W. BENTON, Treasurer, of The Mercantile Trust Co., located and doing business at No. 120 Broadway, in the City of New York, in said county, being duly sworn, each for himself, says the foregoing report is true and correct in all respects, to the best of his knowledge and belief, and they further say that the usual business of said trust company has been transacted at the location required by the Banking Law, (Chap. 2 of the Consolidated Laws as amended,) and not elsewhere; and that the above report is in the form prescribed by the Superintendent of Banks, and is made in compliance with an official notice received from him, designating the seventh day of June, 1911, as the day of which such report shall be made.

W. C. POILLON, President.
G. W. BENTON, Treasurer.

Severally subscribed and sworn to by both deponents the 12th day of June, 1911, before me.

[Seal of the Notary.] I. MICHAELS,
Notary Public, N. Y. County, N. Y.

THE LONG ISLAND LOAN AND TRUST COMPANY

"Temple Bar," 44 Court Street, Brooklyn, New York

June 7, 1911

RESOURCES		LIABILITIES	
City and State of New York Bonds	$765,000 00	Capital Stock	$1,000,000 00
Bonds and Stocks	3,390,270 00	Surplus and Undivided Profits	2,203,399 84
Bonds and Mortgages	906,500 00	Reserved for Taxes	28,000 00
Loans	5,170,414 01	Deposits	8,731,431 37
Overdrafts	135 27	Interest Accrued	35,696 80
Real Estate	None		
Cash in Banks and Office	1,689,498 73		
Interest Accrued	76,710 00		
	$11,998,528 01		$11,998,528 01

OFFICERS

Clinton L. Rossiter, 1st Vice-President
David G. Legget..2d Vice President
Frederick T. Aldridge....Secretary
Willard P. Schenck..Asst. Secretary
Charles R. Gay......Asst. Secretary

REPORT OF THE CONDITION OF THE

UNION TRUST COMPANY OF NEW YORK

at the close of business on the 7th day of June, 1911:

RESOURCES.

Bonds and mortgages		$723,050.00
Stock and bond investments, viz.:		
Public securities, market value		3,215,070.00
Other securities, market value		15,530,426.21
Loans		29,332,798.15
Overdrafts		47.18
Real estate		2,388,718.16
Due from trust companies, banks, and bankers		9,805,056.65
Specie		6,632,603.90
Legal-tender notes and notes of National banks		9,910.00
Cash items		1,639.84
Other assets, viz.:		
Advanced to trusts	$4,112.02	
Rent account	2,000.00	
Accrued interest entered	258,664.45	
Accrued interest not entered	43,529.39	
		308,305.86
Total		$67,947,625.95

LIABILITIES.

Capital stock		$1,000,000.00
Surplus, including all undivided profits		8,028,482.63
Reserved for taxes and expenses		109,766.00
Preferred deposits	$8,742,031.48	
Deposits not preferred	48,199,376.68	
Due trust companies, banks, and bankers	1,201,050.59	
Total deposits		58,142,458.75
Other liabilities, viz.:		
Officers' checks	$40,254.46	
Accrued interest entered	597,963.65	
Accrued interest not entered	28,700.46	
		666,918.57
Total		$67,947,625.95

State of New York, County of New York, ss.:

EDWIN G. MERRILL, President, and T. W. HARTSHORNE, Asst. Sec'y, of Union Trust Company of New York, located and doing business at No. 80 Broadway and 425 Fifth Avenue, in the City of New York, in said county, being duly sworn, each for himself, says the foregoing report is true and correct in all respects, to the best of his knowledge and belief, and they further say that the usual business of said trust company has been transacted at the location required by the Banking Law, (Chap. 2 of the Consolidated Laws as amended,) and not elsewhere; and that the above report is in the form prescribed by the Superintendent of Banks, and is made in compliance with an official notice received from him designating the 7th day of June, 1911, as the day of which such report shall be made.

EDWIN G. MERRILL, President.
T. W. HARTSHORNE, Ass't Sec'ty.

Severally subscribed and sworn to by both deponents the 12th day of June, 1911, before me.

[Seal of Notary.] PETER PALMER,
Notary Public Kings County.
Certificate filed in N. Y. County.

REPORT OF THE CONDITION OF THE

Empire Trust Company

at the close of business on the 7th day of June, 1911:

RESOURCES.

Bonds and mortgages		$336,000.00
Stock and bond investments, viz.:		
Public securities, market value		1,203,050.00
Other securities, market value		1,739,298.33
Loans		9,728,253.15
Overdrafts		158.94
Real estate		41,801.51
Due from trust companies, banks, and bankers		6,789,438.44
Specie		1,387,047.93
Legal-tender notes and notes of National banks		51,930.00
Cash items		1,662.50
Other assets, viz.:		
Furniture and fixtures	$50,000.00	
Accrued interest entered	43,862.10	
Accrued interest not entered	85,700.00	
		179,562.10
Total		$21,458,202.94

LIABILITIES.

Capital stock		$1,000,000.00
Surplus, including all undivided profits		1,175,801.05
Unpaid dividends	$1,082.50	
Reserved for taxes	10,157.22	
		11,239.72
Preferred deposits	$1,619,087.02	
Deposits not preferred	15,148,110.64	
Due trust companies, banks, and bankers	2,403,364.51	
Total deposits		19,170,562.17
Other liabilities, viz.:		
Officers' checks	$30,000.00	
Accrued interest not entered	70,600.00	
		100,600.00
Total		$21,458,202.94

State of New York, County of New York, ss.:

WILLIAM H. ENGLISH, Vice President, and H. M. GOUGH, Secretary, of Empire Trust Company, located and doing business at No. 42 Broadway, in the City of New York, in said county, being duly sworn, each for himself, says the foregoing report is true and correct in all respects, to the best of his knowledge and belief, and they further say that the usual business of said trust company has been transacted at the location required by the banking law, (Chap. 2 of the Consolidated Laws, as amended,) and not elsewhere; and that the above report is in the form prescribed by the Superintendent of Banks, and is made in compliance with an official notice received from him designating the 7th day of June, 1911, as the day of which such report shall be made.

WILLIAM H. ENGLISH, Vice President.
H. M. GOUGH, Secretary.

Severally subscribed and sworn to by both deponents the 12th day of June, 1911, before me.

[Seal of Notary.] P. J. DEVLIN,
Notary Public, N. Y. Co.

REPORT OF THE CONDITION OF

THE METROPOLITAN TRUST COMPANY OF THE CITY OF NEW YORK

at the close of business on the seventh day of June, 1911:

RESOURCES.

Bonds and mortgages		$1,187,100.00
Stock and bond investments, viz.:		
Public securities, market value		1,722,210.00
Other securities, market value		2,805,361.29
Loans		20,415,267.05
Overdrafts		241.12
Real estate		66,974.00
Due from trust companies, banks, and bankers		8,501,777.47
Specie		3,208,301.57
Legal tender notes and notes of National banks		12,270.00
Cash items		78.10
Advances to Brooklyn Bank in liquidation		243,513.84
Advances to Williamsburgh Trust Co. in liquidation		984,106.82
Accrued interest not entered		376,128.66
Total		$39,523,329.92

LIABILITIES.

Capital stock		$2,000,000.00
Surplus, including all undivided profits		8,107,364.98
Unpaid dividends		2,442.00
Reserved for taxes		88,000.00
Preferred deposits	$4,140,377.83	
Deposits not preferred	18,262,434.29	
Due trust companies, banks, and bankers	6,261,521.70	
Total deposits		28,664,333.82
Officers' checks		493,692.17
Reserved for rent		4,616.67
Accrued interest not entered		162,880.28
Total		$39,523,329.92

State of New York, County of New York, ss.:

BRAYTON IVES, President, and BERTRAM CRUGER, Treasurer, of The Metropolitan Trust Company of the City of New York, located and doing business at No. 49 Wall Street, in the City of New York, in said county, being duly sworn, each for himself, says the foregoing report is true and correct in all respects, to the best of his knowledge and belief, and they further say that the usual business of said trust company has been transacted at the location required by the Banking Law (Chap. 2 of the Consolidated Laws as amended) and not elsewhere; and that the above report is in the form prescribed by the Superintendent of Banks, and is made in compliance with an official notice received from him, designating the seventh day of June, 1911, as the day as of which such report shall be made.

[Signed.] BRAYTON IVES, President.
[Signed.] BERTRAM CRUGER, Treasurer.

Severally subscribed and sworn to by both deponents, the 12th day of June, 1911, before me.

[Seal of Notary.] [Signed.] A. E. VOGLER,
Notary Public, Kings County, N. Y. Certificate filed in New York County.

REPORT OF THE CONDITION OF THE

LINCOLN TRUST CO.

at the close of business on the 7th day of June, 1911:

RESOURCES.

Bonds and mortgages		$1,103,753.92
Stock and bond investments, viz.:		
Public securities, market value		351,748.75
Other securities, market value		2,157,247.10
Loans		6,131,929.30
Overdrafts		5,578.49
Due from trust companies, banks, and bankers		1,540,527.06
Specie		1,319,762.23
Legal tender notes and notes of National banks		208,000.00
Cash items		15,001.06
Other assets, viz.:		
Due from Treasurer U. S.	$32,000.00	
Advanced to trusts	150.00	
Accrued interest not entered	60,358.11	
Rents receivable	1,633.34	
		94,141.45
Total		$12,927,684.36

LIABILITIES.

Capital stock		$1,000,000.00
Surplus, including all undivided profits		582,050.29
Reserved for taxes on building and expense	$5,200.00	
Reserved for taxes	10,800.00	
		16,000.00
Preferred deposits	$668,770.16	
Deposits not preferred	10,126,459.68	
Due trust companies, banks, and bankers	425,541.19	
		11,220,771.03
Accrued interest not entered		108,863.04
Total		$12,927,684.36

State of New York, County of New York, ss.:

ALEXANDER S. WEBB, President, and HORACE F. POOR, Treasurer of Lincoln Trust Company, located and doing business at Nos. 413, 1,128, 2,077 Broadway, in the City of New York, in said county, being duly sworn, each for himself, says the foregoing report is true and correct in all respects, to the best of his knowledge and belief, and they further say that the usual business of said trust company has been transacted at the location required by the Banking Law (Chap. 2 of the Consolidated Laws as amended) and not elsewhere; and that the above report is in the form prescribed by the Superintendent of Banks, and is made in compliance with an official notice received from him, designating the 7th day of June, 1911, as the day of which such report shall be made.

ALEX. S. WEBB, President.
HORACE F. POOR, Treasurer.

Severally subscribed and sworn to by both deponents, the 12th day of June, 1911, before me.

HARRY J. TURTON,
Notary Public, New York County, No. 35. Register Certificate No. 2,012. Term expires March 30, 1912.
[Seal of Notary]

REPORT OF THE CONDITION OF THE

KNICKERBOCKER TRUST CO.

at the close of business on the 7th day of June, 1911:

RESOURCES.

Bond and Mortgages		$3,331,894.55
Stock and bond investments, viz.:		
Public securities, market value		1,143,737.25
Other securities, market value		9,665,098.65
Loans		18,390,786.00
Overdrafts		6,124.98
Real estate		4,194,773.77
Due from trust companies, banks, and bankers		6,472,887.71
Specie		3,333,822.17
Legal tender notes and notes of National banks		857,265.06
Accrued interest not entered		305,233.37
Total		$47,701,623.45

LIABILITIES.

Capital stock		$3,181,000.00
Unconverted Surplus "B" Certificates		57,000.00
Surplus, including all undivided profits		5,886,140.59
Unpaid dividends	$36.00	
Reserved for taxes	113,156.97	
		113,192.97
Preferred deposits	$4,757,627.24	
Deposits not preferred	29,469,871.03	
Due trust companies, banks and bankers	3,923,758.20	
Total deposits		38,151,256.47
Accrued interest entered	$12,837.78	
Accrued interest not entered	300,195.64	
		313,033.42
Total		$47,701,623.45

State of New York, County of New York, ss.:

CHARLES H. KEEP, President, and HARRIS A. DUNN, Treasurer of Knickerbocker Trust Company, located and doing business at No. 358 Fifth Avenue, in the City of New York, in said county, being duly sworn, each for himself, says the foregoing report is true and correct in all respects, to the best of his knowledge and belief, and they further say that the usual business of said trust company has been transacted at the location required by the Banking Law (Chap. 2 of the Consolidated Laws as amended) and not elsewhere; and that the above report is in the form prescribed by the Superintendent of Banks, and is made in compliance with an official notice received from him, designating the 7th day of June, 1911, as the day of which such report shall be made.

CHARLES H. KEEP, President.
HARRIS A. DUNN, Treasurer.

Severally subscribed and sworn to by both deponents, the 12th day of June, 1911, before me.

[Seal of Notary.] CHARLES S. ADAMS,
Notary Public, Kings County,
Certificate Filed in N. Y. County,
Register No. 569.

REPORT OF THE CONDITION OF THE

COLUMBIA TRUST COMPANY

at the close of business on the 7th day of June, 1911:

RESOURCES.

Bonds and mortgages		$1,805,478.89
Stock and bond investments, viz.:		
Public securities, market value		1,381,015.69
Other securities, market value		3,060,217.78
Loans		10,161,992.25
Due from trust companies, banks, and bankers		1,652,466.27
Specie		1,670,564.34
Legal-tender notes and notes of National banks		80,000.00
Other assets, viz.:		
Accrued interest entered		110,008.43
Accrued interest not entered		14,800.00
Total		$19,436,543.18

LIABILITIES.

Capital stock		$1,000,000.00
Surplus, including all undivided profits		1,813,146.06
Reserved for taxes		21,087.59
Preferred deposits	$1,062,681.07	
Deposits not preferred	13,877,609.86	
Due trust companies, banks, and bankers	1,627,136.69	
Total deposits		16,567,427.62
Other liabilities, viz.:		
Accrued interest entered		21,581.86
Accrued interest not entered		13,300.00
Total		$19,436,543.18

State of New York, County of New York, ss.:

WILLARD V. KING, President, and LANGLEY W. WIGGIN, Secretary, of Columbia Trust Co., located and doing business at No. 135 Broadway, in the City of New York, in said county, being duly sworn, each for himself, says the foregoing report is true and correct in all respects, to the best of his knowledge and belief, and they further say that the usual business of said trust company has been transacted at the location required by the Banking Law, (Chapter 2 of the Consolidated Laws as amended,) and not elsewhere; and that the above report is in the form prescribed by the Superintendent of Banks, and is made in compliance with an official notice received from him, designating the 7th day of June, 1911, as the day of which such report shall be made.

WILLARD V. KING, President.
LANGLEY W. WIGGIN, Secretary.

Severally subscribed and sworn to by both deponents, the 12th day of June, 1911, before me

[Seal of Notary.] R. ROBERTS,
Notary Public, New York County.
Commission expires March 30, 1913.

BANK STATEMENTS

All New York City National and State Bank and Trust Company statements published in The New York Times will be re-inserted in The New York Times Weekly Financial Review next Monday.

Out-of-town National Bank statements will be published in The New York Times next Sunday, and in The New York Times Weekly Financial Review the following day.

The New York Times
"All the News That's Fit to Print"

LATEST CUSTOMS RULINGS.

Coloring for Hats Pays Higher Rate—Countervailing Duty Held Illegal.

So-called "chiperine" and "color" used for purposes of adding lustre to hats lacking a bright finish were held yesterday by the Board of United States General Appraisers to be dutiable at the rate of 60 cents a pound and 25 per cent. ad valorem under Paragraph 2 of the Tariff act of 1909, as an "alcoholic compound." Schmitz & Co., the importers, made the claim that the merchandise is dutiable either under Paragraph 56 at 30 per cent. ad valorem as a color or dye or stain, or under Paragraph 51 at 35 cents per gallon and 35 per cent. ad valorem as a spirit varnish containing 5 per cent. or more of methyl alcohol.

Chemical analyses made by the Government chemist showed that the goods did not contain much over 3 per cent. of methyl alcohol. Based upon this evidence, General Appraiser Chamberlain holds in his decision for the board that the merchandise is neither a paint, color, pigment, nor any of the other articles enumerated in Paragraph 56, nor is it a spirit varnish containing 5 per cent. or more of methyl alcohol. The decision goes to the extent of saying that "without passing upon the question as to whether the article is properly dutiable as an alcoholic compound, we overrule the protests and the decisions of the Collector remain unchanged."

Judge Somerville reversed Collector Loeb's action in exacting a countervailing duty on chemical wood pulp from Sweden. No objection is made by the importers to the imposition of the regular duty, but the countervailing tax is declared to be excessive. The board finds that the countervailing duty as assessed is not legal and sustains the protests. The firms concerned in the litigation include the Atlanta Paper Company, M. Gottesman & Son, Ira L. Beebe & Co., the Perkins, Goodwin Company, F. Bertuch & Co., and the Scandinavian American Trading Company.

T. Isida failed to convince the board that free entry should be granted various timber importations. The merchandise was returned by the Appraiser as timber squared otherwise than by sawing, and over 8 inches square. It was assessed for duty at one-half of 1 cent per cubic foot under Paragraph 200 of the present act. The case was submitted on the official record without the taking of additional evidence, and this is held inadequate by General Appraiser McClelland.

It was claimed by Childs & Co. that the Government Weigher ascertained an excessive weight on "chillies," which are dutiable by weight. The contention was that duty should have been levied on a less quantity than that assessed by the Collector. According to the board, the evidence fails to show incorrect returns by the weigher. The protest is overruled. A claim by R. J. Waddell & Co., Sussfeld, Lorsch & Co., and E. L. S. Holtzoff & Co. for lower duty on Tam O'Shanter stones was sustained.

COMMODITY MARKETS.

WHEAT.—Heavy and continued liquidation carried the wheat market down 1½c to over 2c a bushel from the final of Saturday. The opening was a little irregular, with prices up slightly after the opening, but there was no volume of buying, and when selling pressure became pronounced there was no resistance in the market. Prices declined rapidly, with stop orders caught in large quantities, and final quotations were nearly at the low point. July, at Chicago, led the decline, declining 3¼c from the top of the day, and broke to a discount under September, after having been nearly 2½c premium Saturday morning. Cash wheat was weak, with prices reported at a discount on the July at the West, and there were increased offerings of new wheat. The weather conditions were favorable in the Southwest for harvest, and cutting is becoming general in the more southerly sections. In the Northwest the weather was favorable. The weather map showed rains from the Eastern Dakotas eastward through Minnesota, Wisconsin, the lake region, and the northern portions of the Ohio Valley States. While cash wheat was weak, there was no export demand reported, but at Minneapolis there were reports of good sales of flour supposed to be covering of shorts. The feeling at the close was that the Chicago bull party had abandoned the July deal. World's exports were smaller, as expected, amounting to 12,512,000 bushels, against 16,584,000 bushels last week, but were 4,300,000 bushels more than last year. There was a decrease in the amount afloat for Europe of 2,584,000 bushels. The visible supply decreased 904,000 bushels in the United States and decreased 770,000 bushels in Canada. Cash wheat prices were nominal; No. 2 red was 94⅝c, free on board; No. 1 Northern, $1.02⅛; No. 1 Northern Manitoba, $1.04⅜.

CORN.—Trade in corn was active early and prices advanced about 1c a bushel, with active buying on reports of hot, dry weather, and there were damage reports from the Southwest. The pronounced strength in oats led to considerable speculative buying. Later on quite favorable reports from the leading corn States, and on the rains in the lake region, prices turned weak, losing the early advance. Selling was increased by the demoralization in wheat. The visible supply increased 609,000 bushels. World's exports were 5,344,000 bushels, against 5,528,000 bushels the previous week. Cash corn was quiet, with No. 2 quoted 62c, free on board.

OATS.—The trade in oats was active and prices decidedly strong during the morning, advancing to new high levels. There were numerous damage reports from the Central West and the Southwest, and also from portions of Nebraska. Buying was active, influenced by the reports of record temperatures in the Central West over Sunday and the weather predictions which indicated generally fair conditions. Late the market reacted sharply, largely influenced by the weakness in wheat and corn. The visible supply showed an increase of 735,000 bushels. Cash oats were firm, with standards, 44½c; No. 2 white, 45c, and No. 3 white, 44c.

PROVISIONS.—Trade in hog products was very quiet, but prices were firm, with very light offerings of futures. Hog receipts were a little over expectations, but this did not have much influence on the market.

NEW YORK FUTURE MARKET.

	High.	Low.	Close.	Prev. Close.
Wheat—				
July	95⅞	93⅛	93½	96⅞
September	94⅞	92⅞	93	95⅝
Corn—				
July	..	..	62¾	..
September	..	..	63	..
December	..	..	63⅜	..

Lard—	Closing.	Prev. Close.
Spot	8.30@8.40	8.20
June	8.30@8.35	8.25
September	8.40@8.50	8.50
November	8.15@8.25	8.10
December	8.14@8.22	8.05
January	8.00@8.10	7.90

CHICAGO FUTURE MARKET.

	High.	Low.	Close.	Prev. Close.
Wheat—				
July	89	85⅞	86⅛	88⅞
September	88⅜	86	86⅝	88
December	90¼	88	88¾	89⅞
Corn—				
July	55⅝	54½	54⅝	54⅞
September	57⅛	56	56⅛	56
December	56⅛	54⅞	55⅛	54⅞
Oats—				
July	38⅜	37⅞	38⅛	37⅞
September	39⅛	38½	39	38⅝
December	40⅛	40	40⅛	39¾
Lard—				
July	8.22½	8.20	8.22½	8.20
September	8.37½	8.30	8.35	8.30
December	8.05	7.97½	8.05	7.97½
Ribs—				
July	8.25	8.17½	8.25	8.20
September	8.25	8.12½	8.22½	8.17½
January	..	..	7.45	7.40
Pork—				
July	15.40	15.17½	15.40	15.12½
September	15.15	14.92½	15.15	14.97½

COTTON.

Former high records for new crop months were shattered by yesterday's advance, and the weather continues the dominating influence. Old crop positions were inclined to lag, although selling was not in heavy enough volume to cause any unusual depression in those deliveries. Sentiment is bullish as a result of the droughty conditions prevailing west of the river, but some conservatism is displayed about following the buying side at current levels, due to a belief that the crop disaster which is now being discounted may be largely imaginary rather than real. It is also realized that on the slightest intimation of relief to the drought-suffering sections hasty profit taking will ensue, and trade interests, who are proceeding cautiously, will naturally be less inclined to commit themselves as prices move upward. Undoubtedly they have already made large purchases as a hedge against future requirements.

The failure of moisture to materialize over Sunday (although comparatively few expected it) resulted in opening advances of from 7 to 19 points, with shorts nervous and evidence of further bull confidence and aggressiveness. Detailed weather reports showed practically no rain in the belt, with temperatures above 100 at many sections. Advices from Liverpool, following their prolonged holiday, were not of a stimulating character to either side, although foreigners were good sellers locally during the early trading, as were leading spot concerns.

Naturally there were numerous private damage claims received, varying in tenor, but all denoting the need of rain. Advices from the Eastern belt, however, were quite encouraging. Expectations are for a bullish weekly weather report to-day, as issued by the Government, especially in regard to the sections west of the Mississippi. This, in conjunction with official forecasts of continued fair and warm weather overnight, were factors largely restricting both profit-taking and bear hammering.

The New Orleans Times-Democrat made the increase in acreage about 5 per cent. after allowing for areas abandoned because of the boll weevil and for over other areas where the seed failed to germinate owing to dry conditions of June 5, the belt was said to be in good condition as a whole, but the outlook is subject to sudden change.

Southern and local spot markets unchanged; middling in New York quoted at 15.90.

COTTON PRICES.

	High.	Low.	Close.	Prev. Close.
June	..	..	15.59@15.61	15.50
July	15.76	15.68	15.73@15.74	15.64
August	15.24	15.16	15.17@15.19	15.10
September	14.04	13.94	14.01@14.03	13.84
October	13.79	13.64	13.72@ ..	13.53
November	13.70	13.67	13.71@13.73	13.55
December	13.77	13.64	13.72@13.73	13.55
January	13.77	13.64	13.71@13.72	13.54
March	13.81	13.69	13.75@13.76	13.60
May	13.85	13.77	13.80@13.82	13.65

Market steady, 7 to 19 points advance.

COTTONSEED OIL.

Reports that leading refining interests had purchased approximately 5,000 barrels of loose refined oil in Texas, and the buying of the July delivery locally late on Saturday, had a stimulating influence on the price level. The steadier tone in lard, notwithstanding liberal hog receipts, was also a factor, while continued dry weather prevailing in the cotton belt was thought to have induced some outside demand. Notwithstanding the limited consuming inquiry, spot oil is being well taken care of, and this apparently discourages bearish enthusiasm and aggressiveness. Future quotations follow:

	High.	Low.	Close.	Prev. Close.
Spot	..	..	6.58@6.63	6.52
June	6.57	6.57	6.58@6.60	6.52
July	6.59	6.55	6.58@6.59	6.52
August	6.63	6.60	6.63@6.64	6.59
September	6.62	6.57	6.61@6.62	6.56
October	6.23	6.21	6.22@6.26	6.19
November	5.88	5.85	5.87@5.89	5.85
December	5.87	5.85	5.86@5.87	5.83
January	..	..	5.87@5.90	5.83

COFFEE.

Coffee sales aggregated 12,750 bags, with price changes small, closing at a net advance of 2@5 points. Havre closed ¼ franc net higher, while Hamburg was unchanged to ¼ pfennig advance, and this steadiness abroad had a stimulating influence here. Rio advanced 25 reis, while Santos was unchanged. Receipts at Rio and Santos were 10,000 bags, against 13,000 last year. Shipments from Santos so far this season have been 9,146,000 bags, and as a certain percentage of this was undoubtedly Minas grades, Santos shipments are about half a million bags under the amount permitted for export. Spot coffee, 12½c for Rio No. 7.

Contract prices follow:

	High.	Low.	Close.	Prev. Close.
June	..	..	10.85@10.88	10.83
July	10.96	10.95	10.93@10.95	10.90
August	..	..	10.85@10.87	10.81
September	10.70	10.69	10.69@10.70	10.64
October	..	..	10.54@10.55	10.50
November	..	..	10.51@10.53	10.48
December	10.49	10.47	10.49@10.50	10.45
January	..	..	10.49@10.50	10.45
February	..	..	10.49@10.50	10.45
March	10.51	10.50	10.50@10.51	10.47
April	..	..	10.51@10.52	10.47
May	10.51	10.51	10.51@10.52	10.48

REPORT OF THE CONDITION OF THE

BANK OF THE METROPOLIS,

at the close of business on the 7th day of June, 1911:

RESOURCES.

Loans and discounts		$12,242,356.68
Overdrafts		3,263.94
Due from trust companies, banks, and bankers		352,776.17
Stocks and bonds, viz.:		
Public securities, market value		1,000.00
Other securities, market value		1,269,560.40
Specie		1,649,480.61
Legal-tender notes and notes of National banks		2,014,636.00
Cash items		994,507.35
Other assets, viz.:		
Accrued interest entered	$3,258.99	
Accrued interest not entered	15,000.00	
		18,258.99
Total		$18,545,840.14

LIABILITIES.

Capital stock		$1,000,000.00
Surplus, including all undivided profits		2,145,663.76
Unpaid dividends	$8.00	
Reserved for taxes	17,455.10	
		17,463.10
Preferred deposits	$1,267,014.71	
Deposits not preferred	13,987,609.19	
Due trust companies, banks, and bankers	24,499.99	
Total deposits		15,279,123.89
Other liabilities, viz.:		
Cashier's checks		103,589.39
Total		$18,545,840.14

State of New York, County of New York, ss.: EDWARD C. EVANS, Vice President, and EDWIN S. LAFFEY, Cashier, of Bank of the Metropolis, a bank located and doing business at No. 31 Union Square, in the City of New York, in said county, being duly sworn, each for himself, says that the foregoing report is true and correct in all respects, to the best of his knowledge and belief, and they further say that the usual business of said bank has been transacted at the location required by the Banking Law, (Chap. 2 of the Consolidated Laws as amended,) and not elsewhere; and that the above report is in the form prescribed by the Superintendent of Banks, and is made in compliance with an official notice received from him designating the 7th day of June, 1911, as the day as of which such report shall be made, and C. H. HACKETT, the President, is absent and cannot join in this report.

EDWARD C. EVANS, Vice President.
EDWIN S. LAFFEY, Cashier.

Severally subscribed and sworn to by both deponents, the 12th day of June, 1911, before me.

M. A. FOWLER,
Notary Public Kings County.
Certificate filed in New York County.
[Seal of Notary.]

REPORT OF THE CONDITION OF

THE GERMANIA BANK OF THE CITY OF NEW YORK

at the close of business on the 7th day of June, 1911.

RESOURCES.

Loans and discounts		$4,523,296.33
Overdrafts		48.62
Due from trust companies, banks and bankers		817,550.95
Real estate		522,427.18
Mortgages owned		35,000.00
Stocks and bonds, viz.:		
Public securities, market value		178,382.13
Other securities, market value		948,782.50
Specie		1,268,540.91
Legal tender notes and notes of national banks		503,500.00
Cash items		352,138.77
Other assets, viz.:		
Accrued interest not entered		16,148.67
Total		$9,165,816.06

LIABILITIES.

Capital stock		$200,000.00
Surplus, including all undivided profits		1,041,213.24
Preferred deposits	$782,950.89	
Deposits not preferred	7,085,292.89	
Due trust companies, banks and bankers	48,127.58	
Total deposits		7,916,371.36
Other liabilities, viz.:		
Cashier's checks	$762.72	
Accrued interest not entered	7,468.74	
		8,231.46
Total		$9,165,816.06

State of New York, County of New York, ss.: E. C. SCHAEFER, President, and LOFTIN LOVE, Cashier, of The Germania Bank of the City of New York, a bank located and doing business at Nos. 190-2-4 Bowery, in the City of New York, in said county, being duly sworn, each for himself, says that the foregoing report is true and correct in all respects, to the best of his knowledge and belief, and they further say that the usual business of said bank has been transacted at the location required by the banking law (Chapter 2 of the Consolidated Laws as amended,) and not elsewhere; and that the above report is in the form prescribed by the Superintendent of Banks, and is made in compliance with an official notice received from him, designating the 7th day of June, 1911, as the day as of which such report shall be made.

EDWARD C. SCHAEFER, President.
LOFTIN LOVE, Cashier.

Severally subscribed and sworn to by both deponents, the 12th day of June, 1911, before me.

[Seal of Notary] EMIL T. FUESS,
Notary Public No. 2,076.

REPORT OF THE CONDITION OF

THE COLONIAL BANK

at the close of business on the 7th day of June, 1911:

RESOURCES.

Loans and discounts		$6,673,931.20
Overdrafts		696.62
Due from trust companies, banks, and bankers		843,352.12
Mortgages owned		34,000.00
Stocks and bonds, viz.:		
Public securities, market value		54,120.00
Other securities, market value		126,980.83
Specie	$932,871.84	
Legal tender notes and notes of National banks	366,799.00	
Cash items	370,061.40	
		1,669,732.24
Accrued interest not entered	$3,000.00	
Safe deposit vaults	39,260.00	
		42,260.00
Total		$9,445,073.01

LIABILITIES.

Capital stock		$400,000.00
Surplus, including all undivided profits		433,418.06
Reserved for taxes		4,721.02
Preferred deposits	$134,010.59	
Deposits not preferred	8,407,363.59	
Due trust companies, banks, and bankers	22,294.21	
		8,563,668.39
Cashier's checks	$35,342.17	
Accrued interest entered	6,723.37	
Accrued interest not entered	1,200.00	
		43,265.54
Total		$9,445,073.01

State of New York, County of New York, ss.: ALEXANDER WALKER, President, and GEORGE S. CARR, Cashier, of The Colonial Bank, a bank located and doing business at No. 441 Columbus Avenue, in the City of New York, in said county, being duly sworn, each for himself, says that the foregoing report is true and correct in all respects, to the best of his knowledge and belief, and they further say that the usual business of said bank has been transacted at the location required by the banking law, (Chap. 2 of the Consolidated Laws as amended,) and not elsewhere; and that the above report is in the form prescribed by the Superintendent of Banks, and is made in compliance with an official notice received from him designating the 7th day of June, 1911, as the day as of which such report shall be made.

ALEXANDER WALKER, President.
GEORGE S. CARR, Cashier.

Severally subscribed and sworn to by both deponents the 12th day of June, 1911, before me.

ALEXANDER C. WALKER,
Notary Public, New York Co.,
[Seal of Notary.] Certificate No. 10.

REPORT OF THE CONDITION OF THE

CORN EXCHANGE BANK, N. Y.,

at the close of business on the 7th day of June, 1911:

RESOURCES.

Loans and discounts		$44,186,631.53
Overdrafts, secured and unsecured		2,134.82
Due from trust companies, banks, and bankers		1,867,793.00
Real estate		2,858,115.74
Mortgages owned		1,722,200.00
Stocks and bonds, viz.:		
Public securities, market value		272,600.89
Other securities, market value		3,841,553.75
Specie		10,061,370.52
Legal-tender notes and notes of National banks		5,470,992.00
Cash items, including exchanges and checks for next day's clearings		9,348,473.00
Other assets, viz.:		
Accrued interest not entered (estimated)		108,558.87
Total		$79,741,424.21

LIABILITIES.

Capital stock		$3,000,000.00
Surplus, including all undivided profits		5,557,764.39
Unpaid dividends		1,392.00
Preferred deposits	$2,668,126.35	
Deposits not preferred	60,571,298.46	
Due trust companies, banks, and bankers	6,579,693.22	
Total deposits		69,819,118.03
Other liabilities, viz.:		
Cashier's checks	$1,351,578.51	
Accrued interest not entered (estimated)	11,571.28	
		1,363,149.79
Total		$79,741,424.21

State of New York, County of New York, ss.: WALTER E. FREW, President, and FREDK. T. MARTIN, Cashier, of the Corn Exchange Bank, a bank located and doing business at No. 11 William Street, also several locations in the City of New York, in said county, as approved by the Superintendent of Banks, being duly sworn, each for himself, says that the foregoing report is true and correct in all respects, to the best of his knowledge and belief, and they further say that the usual business of said bank has been transacted at the location required by the Banking Law, (Chap. 2 of the Consolidated Laws as amended,) and not elsewhere; and that the above report is in the form prescribed by the Superintendent of Banks, and is made in compliance with an official notice received from him, designating the 7th day of June, 1911, as the day as of which such report shall be made.

WALTER E. FREW, President.
FREDK. T. MARTIN, Cashier.

Severally subscribed and sworn to by both deponents, the 12th day of June, 1911, before me.

[Seal.] THO. NASH,
Notary Public, No. 40, Kings County, N. Y.
Certificate filed in New York County, K1417, N. Y. 3008.

REPORT OF THE CONDITION OF THE

BRYANT PARK BANK, N. Y.,

at the close of business on the 7th day of June, 1911:

RESOURCES.

Loans and discounts		$1,306,906.14
Overdrafts		345.63
Due from trust companies, banks, and bankers		291,430.69
Real estate—Banking house		15,000.00
Stocks and bonds, viz.:		
Public securities, market value		16,800.00
Specie		156,857.36
Legal-tender notes and notes of National banks		57,080.00
Cash items		7,798.87
Other assets, viz.:		
Furniture and fixtures	$7,500.00	
Accrued interest entered	57.17	
Accrued interest not entered	3,493.37	
		11,050.54
Total		$1,863,269.23

LIABILITIES.

Capital stock		$200,000.00
Surplus, including all undivided profits		140,861.40
Reserved for taxes		3,300.00
Preferred deposits	$15,000.00	
Deposits not preferred	1,488,778.99	
Due trust companies, banks, and bankers	11,889.75	
Total deposits		1,515,668.74
Other liabilities, viz.:		
Cashier's checks	$231.82	
Accrued interest entered	1,075.06	
Accrued interest not entered	2,132.21	
		3,439.09
Total		$1,863,269.23

State of New York, County of New York, ss.: W. W. WARNER, President, and E. F. GIESE, Cashier, of Bryant Park Bank, a bank located and doing business at No. 122 West Forty-second Street, in the City of New York, in said county, being duly sworn, each for himself, says that the foregoing report is true and correct in all respects, to the best of his knowledge and belief, and they further say that the usual business of said bank has been transacted at the location required by the banking law, (Chap. 2 of the Consolidated Laws, as amended,) and not elsewhere; and that the above report is in the form prescribed by the Superintendent of Banks, and is made in compliance with an official notice received from him, designating the 7th day of June, 1911, as the day as of which such report shall be made.

W. W. WARNER, President.
E. F. GIESE, Cashier.

Severally subscribed and sworn to by both deponents, the 12th day of June, 1911, before me.

GEO. P. ELDRIDGE,
[Seal of Notary.] Notary Public Kings Co.
Certificate filed in New York County.

REPORT OF THE CONDITION OF

FIDELITY BANK

at the close of business June 7, 1911:

RESOURCES.

Loans and discounts		$864,956.05
Overdrafts		643.60
Due from trust companies, banks and bankers		294,476.08
Real estate		137,000.00
Mortgages owned		22,000.00
Stocks and bonds, viz.:		
Public securities, market value		1,003.75
Other securities, market value		174,616.69
Specie		55,875.39
Legal tender notes and notes of National banks		117,850.00
Cash items		4,864.87
Other assets, viz.:		
Accrued interest not entered		2,368.84
Total		$1,675,653.27

LIABILITIES.

Capital stock		$200,000.00
Surplus, including all undivided profits		182,191.25
Unpaid dividends	$30.00	
Reserved for taxes	3,000.00	
		3,030.00
Deposits not preferred	$1,195,727.88	
Due trust companies, banks and bankers	23,076.31	
		1,218,804.19
Other liabilities, viz.:		
Cashier's checks	$69,827.83	
Accrued interest entered	1,800.00	
		71,627.83
Total		$1,675,653.27

State of New York, County of New York, ss.: EDWARD H. PEASLEE, President, and EUGENE W. DUTTON, Cashier, of Fidelity Bank, a bank located and doing business at Madison Av. and 75th St., in the City of New York, in said county, being duly sworn, each for himself, says that the foregoing report is true and correct in all respects, to the best of his knowledge and belief, and they further say that the usual business of said bank has been transacted at the location required by the banking law (chapter 2 of the Consolidated Laws as amended), and not elsewhere; and that the above report is in the form prescribed by the Superintendent of Banks, and is made in compliance with an official notice received from him, designating the 7th day of June, 1911, as the day as of which such report shall be made.

EDW. H. PEASLEE, President.
E. W. DUTTON, Cashier.

Severally subscribed and sworn to by both deponents, the 12th day of June, 1911, before me.

[Seal of Notary.] E. A. HENDERSON,
Notary Public, County of Westchester.
Certificate filed in N. Y. County.

TRAVELERS' GUIDE—STEAMBOATS. | TRAVELERS' GUIDE—STEAMBOATS.

TO BOSTON AND NEW ENGLAND POINTS

FALL RIVER LINE
Via Newport and Fall River. Lv. Pier 19, N. R., foot Warren St., week days and Sundays, 5:30 P. M. Steamers COMMONWEALTH and PRISCILLA. Orchestra on each.

NEW BEDFORD LINE
Direct route to New Bedford, Mass., and Summer resorts on Buzzards Bay and Marthas Vineyard and Nantucket. Strs. MAINE and NEW HAMPSHIRE in commission. Lv. Pier 40, N. R., foot of Clarkson St., week days only, 6:00 P. M.

BRIDGEPORT LINE
Week days leave Pier 27, E. R., 11:00 A. M. and 3:00 P. M. Leave foot of East 22d St., 3:30 P. M. Sundays 5:30 P. M. Strs. BRIDGEPORT and NAUGATUCK.

PROVIDENCE LINE
Via Providence, R. I. Service daily except Sundays, from New York. Lv. Pier 18, N. R., foot of Murray St., 6:00 P. M. Strs. PROVIDENCE and PURITAN. Orchestra on each.

NORWICH LINE
Direct route New London, Watch Hill, Block Island and Narragansett Pier. Lv. Pier 40, N. R., foot Clarkson St., week days, 5:00 P. M. Pier 70, E. R., foot E. 22d St., 6:30 P. M. Strs. PLYMOUTH and CHESTER W. CHAPIN. No stop made at Pier 70, E. R. on Mondays, Wednesdays and Fridays.

NEW HAVEN LINE
To New Haven, Hartford, Springfield and North. Leave Pier 28, E. R., week days, 2:45 P. M. Sundays 9:30 A. M. Leave East 22d St., week days, 3:00 P. M. Sundays 10:00 A. M. Str. RICHARD PECK.

Tickets, Staterooms and Information at City Ticket Office, 171 Broadway, near Cortlandt Street; also at N. Y. Transfer Offices, Tourist Offices and at Piers.
SPLENDID STEAMERS—SPLENDID SERVICE

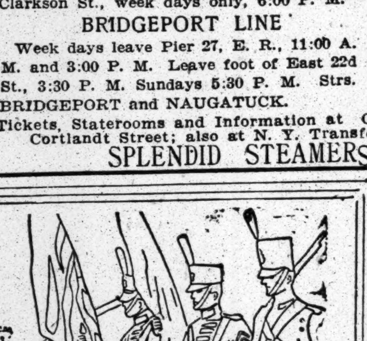

Crisp colors, music, uniforms and the martial tableau of war—every one whose blood tingles at such a sight should see the Cadets at West Point.

After the visit is over you may return to your Day Line steamer and during the two hours run to New York can enjoy a good dinner in the great comfortable glass-enclosed dining rooms.

The Highlands of the Hudson are now in the full glory of Spring—Plan to go *now*.

DAY LINE STEAMERS, DAILY, except Sunday, leave Desbrosses St., 8:40 A. M.; W. 42d St., 9 A. M.; W. 129th St., 9:20 A. M., landing at Yonkers, West Point, Newburgh, Poughkeepsie, Kingston Point, Catskill, Hudson, and Albany. All through rail tickets between N. Y. and Albany accepted.

Hudson River Day Line
Desbrosses Street Pier, N. Y.

Steamer Mary Powell
Afternoon boat for Rondout and way landings leaves Desbrosses St. daily except Sunday at 1:45 P. M.; W. 42d St., 2 P. M.; W. 129th St., 2:20 P. M. Ideal outing to West Point, returning by boat or rail. 18

JOY LINE $2.40 TO BOSTON VIA BOAT & RAIL
Providence Direct, $1.50 | Worcester, $2.40
Daily, including Sunday, 5:30 P. M.
From Pier 19, East River.
New Management. Improved Service.
City Ticket Office, 290 Broadway, N. Y.

$1 MANHATTAN LINE TO ALBANY
ROUND TRIP, $1.50. GOOD 10 DAYS.
Steamers lve. ft. W. Houston St., 5:30 P. M.; ft. W. 129th St., 6 P. M. Daily and Sunday. Stop at Columbia St., Albany, (adjoining Union Station.) Special stop south bound, ft. W. 131st St., N. Y. Tel. 9226 Spring.

CENTRAL-HUDSON LINE
For Newburgh, Poughkeepsie & Kingston, Week Days, 4:00 P. M., from ft. Franklin St.
For Highland Falls, Newburgh, and intermediate landings, week days, 5:00 P. M.; Sundays, 9:00 A. M.; West 129th St., 9:30 A. M. Tel. 405 Franklin.

PEOPLES LINE
New York and Albany
Str. C. W. Morse (even dates June), Adirondack (alternating), Pier 32, N. R., foot Canal St., 6 P. M., W. 129th St., 6:45 P. M. daily (Sunday included).
Observation and Palm Room a new feature.

CITIZENS LINE
New York, Albany and Troy
New Str. Trojan (even dates, June), Rensselaer (alternating), Pier 32, N. R., 6 P. M. daily (Saturday included). Yonkers 7 P. M.; stops at Albany in both directions.
Magnificent Steamers; Splendid Accommodations; Cuisine and Service Unexcelled. Fine Orchestra on Each Steamer.
Tickets at pier and principal ticket offices. Close train connections at Albany and Troy for points North, East, and West. For further information and Journal, a guide for tourists, write HUDSON NAVIGATION CO., Pier 32, N. R. 'Phone 9400 Spring.

BY SEA TO MAINE
The Most Charming Short Sea Trip on the Atlantic Coast.
STEAMSHIPS
NORTH LAND & NORTH STAR
TO
PORTLAND, MAINE
Sailings Tuesday, Thursday, and Saturday 5 P. M., from Pier 20, East River, N. Y.
For full information and booklet apply to MAINE S. S. CO., 290 B'way, N. Y.

"THE PUBLIC BE PLEASED."
COLONIAL LINE
BOSTON Via Boat and Rail $2.90
PROVIDENCE, Boat Direct 2.00
FALL RIVER, via Boat and Rail .. 2.25
WORCESTER, via Boat and Rail .. 2.90
Week days and Sundays at 5:30 P. M. from Pier 39, N. R., foot of W. Houston St.
ALL OUTSIDE ROOMS—FINEST SERVICE.
'Phones, Spring 9491 and 9492.

Catskill Evening Lines
Magnificent steel steamers CLERMONT (new) & ONTEORA leave Pier 43, N. R., Daily except Sunday, ft. Christopher St., 6:30 P. M., and West 129 St. at 7 P. M. for
Catskill, Hudson, Coxsackie and Intermediate Landings.
Tickets for sale at all agencies and at Pier. 'Phone 1098 Spring. Send 2 cents in stamps for booklet of Summer Hotels and Boarding Houses.

CAPITAL CITY LINE TO ALBANY
50 CENTS
Fast and Elegant Steamers FRANK JONES and KAATERSKILL
Leave Pier 46, N. R., Foot West 10th St., 5:30 P. M.
West 129th St., 6 P. M.
Daily, Sundays Included.
'Phone 482-483 Spring.

HARTFORD LINE
From New Pier 32, East River, foot of Pike St., daily except Sunday, at 5 P. M., for Connecticut River landings. Write for illustrated folder.

TRAVELERS' GUIDE—STEAMSHIPS. | TRAVELERS' GUIDE—STEAMSHIPS.

INTERNATIONAL MERCANTILE MARINE LINES
ALL OUR STEAMERS HAVE WIRELESS TELEGRAPH AND SUBMARINE SIGNALS
NEARBY SAILINGS: ENGLAND, IRELAND, THE CONTINENT
St. Louis, June 17, 9:30 A.M. | Arabic, June 17, 11:00 A.M.
Minnetonka, June 17, 10:30 A.M. | Oceanic, June 21, 3:00 P.M.
Lapland, June 17, 10:00 A.M. | Cretic, June 24, 12:00 Noon
*The World's Largest and Finest Steamer, New S. S. OLYMPIC, (45,324 TONS) Sails June 28

American Pier 62, N. R., 9:30 A. M.
Plymouth—Cherbourg—Southampton.
St. Louis ..... June 17 | Philadelphia ..... July 8
St. Paul ..... June 24 | St. Louis ..... July 15
New York ..... July 1 | St. Paul ..... July 22

Atlantic Transport
New York—London Direct. Pier 58, N. R.
Minnetonka..June 17, 10:30 AM | Minneapolis.July 8
Minnehaha...June 24, 8:30 AM | Minnetonka.July 15
Minnewaska..July 1, 10:30 AM | Minnehaha..July 22

Red Star Pier 61, N. R., 10 A. M.
London, Paris via Dover—Antwerp.
Lapland (new) ..... June 17 | Kroonland ..... July 8
Vaderland ..... June 24 | Lapland (new) ..... July 15
Finland ..... July 1 | Vaderland ..... July 22

White Star Piers 59 & 60, N. R.
Plymouth—Cherbourg—Southampton
Oceanic ..... June 21, 3 PM | Adriatic..July 12
*OLYMPIC (new).June 28, 3 PM | Oceanic...July 19
Majestic ..... July 5, 3 PM | *Olympic(new)Jy26
New York—Queenstown—Liverpool.
Arabic....June 17, 11 AM | Celtic ..... July 8
Cedric....June 24, 11 AM | Arabic ..... July 15
Baltic.....July 1, 11 AM | Cedric ..... July 22

Montreal—Quebec—Liverpool
Largest Steamers St. Lawrence Route.
New York & Boston
To the MEDITERRANEAN
Azores, Madeira, Gibraltar, Algiers, Naples, Genoa.
Cretic ..... June 24, noon | Romanic ..... July 15
Canopic..July 1, 2:30 PM | Cretic ..... Aug. 15
Our Travelers' Checks Good Everywhere.
PASSENGER OFFICES, 9 B'WAY, (TEL. 2100 RECTOR,) AND PIER 62, N. R., (WEST 23D ST.,) N. Y.

EARLY VACATIONS
AFFORDING PLEASURE AND REST
DELIGHTFUL SHORT SEA TRIPS TO
OLD POINT COMFORT, NORFOLK,
RICHMOND, WASHINGTON, D. C., or BALTIMORE
Via OLD DOMINION LINE
THE ONLY DIRECT LINE to OLD POINT COMFORT and NORFOLK WITHOUT CHANGE
Steamers are all equipped with the United Wireless Telegraph System.
Hot or Cold Sea Water Baths can be procured on steamer without charge.
Round Trip Tickets, including meals and stateroom berth on Old Dominion Steamer
Old Point Comfort or Norfolk. Richmond, Washington or Baltimore.
$14 STEAMERS SAIL EVERY WEEK DAY AT 3 P. M. $15
Tickets and stateroom reservations, Pier 25, N. R., ft. of North Moore St., N. Y.
SEND FOR ILLUSTRATED PAMPHLET.
W. L. WOODROW, Traffic Manager. J. J. BROWN, General Passenger Agent.
General Offices, Pier 25, N. R., N. Y.

FOR YOUR VACATION
BERMUDA
5 to 16 Day Tours, Including Tickets, Hotels, Drives, etc. $26 AND UP.
Leave Every Saturday.
Programmes, Tickets, etc., from
THOS. COOK & SON
245 Broadway, 264 and 553 Fifth Ave., 649 Madison Ave., New York.

BUENOS AYRES
LAMPORT & HOLT LINE
SHOW PLACE OF SOUTH AMERICA
BAHIA, RIO DE JANEIRO, SANTOS, MONTEVIDEO, AND ROSARIO.
By the Large, New and Fast Passenger Steamers of the
LAMPORT & HOLT LINE
Sailing from New York 5th and 20th of each Month.
For rates, etc., apply local ticket Agents, or
BUSK & DANIELS, General Agents
301 Produce Exchange, New York.

RUSSIAN AMERICA LINE
Rotterdam—London—Paris
Libau-St. Petersburg-Moscow
$60.00 and up 1st class.
27 BROADWAY, N. Y. TO ROTTERDAM
New Twin Screw S. S. KURSK, JULY 8TH, AUG. 19th. S. S. BIRMA, JUNE 24th, AUG. 5th. 8 DAYS to Rotterdam. Send for Booklet.
A. E. JOHNSON & CO., G. P. Agts.

OLD DOMINION LINE.
DAILY SERVICE.
For Old Point Comfort, Norfolk, Portsmouth, Pinner's Point, and Newport News, Va., connecting for Petersburg, Richmond, Washington, D. C., and the entire South and West.
Freight and Passenger Steamers sail from Pier 25, N. R., foot of North Moore St., every week day at 3 P. M. W. L. WOODROW, Traffic Manager.

EUROPE AND THE ORIENT
30 fine tours, $285 upward. Frequent sailings. 14th Annual Orient Cruise, Feb. 1, 1912, by S. S. Arabic; 71 days, all expenses, $400 and upward.
5 Round the World Tours, 1911; $1,550 and up.
Frank C. Clark : Times Building, New York

BERMUDA TOURS
Covering All Expenses, $16 and Up.
Established 1875. Tel. 1940 Franklin.
Frank Tourist Co., 396 Broadway, N. Y.

EXCURSIONS AND TOURS.

IRON STEAMBOAT CO.
THE ONLY ALL-WATER ROUTE TO
CONEY ISLAND
LEAVE WEST 129TH STREET.
9:00, 9:45, 10:30, 11:30 A. M., 12:30, 1:15, 2:00, 2:45, 3:30, 4:15, 5:15, 6:30, 7:30, 8:40 P. M.
LEAVE PIER (NEW) 1, NORTH RIVER.
9:45, 10:30, 11:15 A. M., 12:15, 1:15, 2:00, 2:45, 3:30, 4:15, 5:00, 6:00, 6:40, 7:15, 8:15, 9:30 P. M.
LEAVE STEEPLECHASE PARK.
10:55, 11:40 A. M., 12:25, 1:25, 2:25, 3:10, 3:55, *4:55, 5:25, 6:10, 7:10, 7:50, 8:25, 9:25, 10:40 P. M.
Trip marked * does not go to 129th Street.
Round Trip Tickets { From 129th St., 50 Cents. From Pier 1, N. R., 40 Cents.
Inc. Admission to Steeplechase Park.
FISHING BANKS, STEAMER TAURUS.
Leaves 129th St., N. R., 7:20 A. M.; Pier (new) 1, N. R., 8:20 A. M. Bait and tackle on board.
Fare: Gentlemen, 75c.; Ladies, 50c.; Children, 25c

MIDLAND BEACH
STATEN ISLAND
Refined Amusement Amid Refined Surroundings
Reached via Staten Island Ferry, foot of Whitehall St., terminus of Subway, elevated roads and surface lines; 20 minutes' invigorating sail through the lower bay and a short trolley ride through the most picturesque part of Staten Island. Cleanest and safest bathing on the Atlantic Coast.

ALASKA
YELLOWSTONE, GRAND CANYON,
Yosemite, Canadian Rockies.
Send for Booklets
RAYMOND & WHITCOMB CO.
225 Fifth Avenue, N. Y. Telephone 6270 Mad.

Delightful Afternoon Excursion to West Point,
Steamer Mary Powell.
Leaving Desbrosses St. 1:45 P. M., W. 42d St. 2 P. M., W. 129th St. 2:20 P. M., Daily except Sunday. Return to New York by boat or rail, $1.10. Orchestra. See Parade, Public Buildings, etc.

Sight-Seeing Yachts
Halcyon and Observation, around New York Harbor and Manhattan Island. Daily from Battery Pier, near South Ferry, 10:30 and 2:30. See the Ocean, Sandy Hook Lightship and Forts. Trips daily, 1:15 P.M., returning 5.

Sight-Seeing Yacht Clifton,
Around Manhattan Island, foot W. 42d St., 10:30, 2:30; lecture aboard. Tel. 5441 Gram.

SURROGATE CITATION.

PROBST, HERMAN.—The PEOPLE OF THE State of New York, by the Grace of God Free and Independent, to MARGARET SPRICKERHOFF, Louisa Krueger, Carl Probst, Frank Probst, Marie Martin, Gustave W. Probst, Agnes May, Gertrude Newell and Herman Probst, the heirs and next of kin of Herman Probst, deceased, send greeting:

Whereas, Elizabeth Probst, of the City of New York, has lately applied to the Surrogate's Court of our County of New York, to have a certain instrument in writing, relating to both real and personal property, duly proved as the last will and testament of Herman Probst, late of the County of New York, deceased, therefore you and each of you are cited to appear before the Surrogate of our County of New York, at his office in the County of New York, on the 28th day of July, one thousand nine hundred and eleven, at half-past ten o'clock in the forenoon of that day, then and there to attend the probate of the said last will and testament.

And such of you as are hereby cited, as are under the age of 21 years, are required to appear by your guardian, if you have one, or if you have none, to appear and apply for one to be appointed, or in the event of your neglect or failure to do so, a guardian will be appointed by the Surrogate to represent and act for you in the proceeding.

In testimony whereof we have caused the Seal of the Surrogate's Court of the said County of New York to be hereunto affixed.

Witness, Hon. Robert Ludlow Fowler, a Surrogate of our said County of New York, [L. S.] at said county, the 7th day of June, in the year of our Lord one thousand nine hundred and eleven.

DANIEL J. DOWDNEY,
Clerk of the Surrogate's Court.

CUNARD
Piers foot West 14th St., N. R. Offices, 24 State Street, opposite Battery.
Largest Fastest Finest Ships.
Wireless Telegraph, Submarine Signals.
MOST EXPEDITIOUS ROUTE
LONDON PARIS BERLIN VIENNA
DIRECT via FISHGUARD
For the convenience of passengers wishing to proceed direct to the Continent during June, special express trains will leave Fishguard for Dover.
Fishguard and Liverpool.
MAURETANIA June 14, 9 A. M. LUSITANIA June 21, 9 A. M.
Queenstown—Fishguard—Liverpool.
CARMANIA June 17, 10 A. M. CAMPANIA June 28, 10 A. M.
*MADEIRA GIBRALTAR †GENOA
NAPLES TRIESTE FIUME
Sailing hour noon.
†Carpathia June 15 Aug. 3 Sept. 21
*†Saxonia July 3 Aug. 24
Pannonia July 20 Sept. 7 Oct. 26
MONTREAL QUEBEC LONDON
Regular Sailings of Steamers Carrying One Class Cabin (II.) and Third Class Passengers only.

Spend Your Vacation in
BERMUDA
SWEPT BY COOL OCEAN BREEZES.
AN IDEAL SEA TRIP TO THE MOST DELIGHTFUL SUMMER RESORT IN THE WORLD.
Every outdoor recreation. Sea Bathing in the clearest of turquoise waters. Excellent fishing.
1,500 Mile Superb Ocean Voyage By
THE MAGNIFICENT, FAST, TWIN-SCREW
Transatlantic Liner "OCEANA"
14,000 Tons Displacement; 535 Ft. Long.
Largest, Fastest, Most Luxurious, and the only Exclusively First-Class Passenger Steamer to Bermuda.
FIRST-CLASS ROUND TRIP, including stateroom berth and meals, at the extraordinary rate of $15 UP
Best cuisine on the Atlantic. Electric fans in every room. Many staterooms with brass beds; six suites-de-luxe, with private baths; finest promenade deck in the world. Orchestra, Dances, Gymnasium, Wireless. Only Bermuda steamer with submarine signals.
TOURS covering all expenses, FOUR TO ELEVEN DAYS, including steamship fare, best hotel accommodations, shore trips, drives, etc., at total cost of $18 UP
Beautiful Booklet, Itinerary Tickets, etc., of Bermuda-Atlantic Line, 290 B'way, N. Y.

HAMBURG-AMERICAN
LONDON—PARIS—HAMBURG
¶§PRETORIA ..... June 14, 11 A. M.
CINCINNATI ..... June 17, 10 A. M.
*PRESIDENT LINCOLN ..... June 21, 1 P.M.
BLUECHER ..... June 24, 9 A. M.
§Will call at Boulogne. ¶2d Cabin only.
*Will call at Plymouth and Cherbourg.
Direct Service—PHILADELPHIA-HAMBURG.
GIBRALTAR, ALGIERS, NAPLES, GENOA
‡S. S. BATAVIA ..... June 21, 12 noon
S. S. HAMBURG ..... June 27
‡S. S. MOLTKE ..... July 11
‡Will NOT call at Algiers.
Tourist Dept. for Trips Everywhere.
HAMBURG-AMERICAN LINE, 45 B'way, N. Y.

NORTH GERMAN LLOYD
Meals a la Carte without extra charge
Wireless and Submarine Signals
LONDON—PARIS—BREMEN
Express Sailings . . . . Tuesdays
Fast Mail Sailings • Thursdays
Gibraltar, Naples, Genoa
Sailings . . . . . . Saturdays
Connections by Company's Steamer for Egypt, India, and Far East
BALTIMORE-BREMEN Direct, WEDNESDAYS
One Class (II) Cabin Steamers
OELRICHS & CO., Gen. Agts., N. Y. City.

UNITED FRUIT COMPANY
STEAMSHIP SERVICE
New Magnificent Passenger and Freight Steamers Sail Thursdays, 12 noon, Pier 16, East River, (ft. Fulton St.)
JAMAICA—PANAMA—COLOMBIA,
CONNECTING FOR PACIFIC PORTS, CENTRAL AND SOUTH AMERICA.
17 Battery Place. Telephone 1025 Rector.
Additional weekly sailings from Boston, Philadelphia, Baltimore, and New Orleans.

FRENCH LINE
Compagnie Generale Transatlantique
Direct Line to Havre—Paris (France).
Sailing Every Thursday, 10 A. M.
From Pier 57, North River, foot West 15th St.
*La Savoie ..... June 15 | *La Touraine ..... July 6
*La Lorraine ..... June 22 | *La Savoie ..... July 13
*La Provence ..... June 29 | *La Lorraine ..... July 20
*Twin screw steamers.
SPECIAL SATURDAY SAILING 3:00 P. M.
One-class Cabin (II) and Third-Class Passengers Only.
*CHICAGO ..... June 24
GENERAL AGENCY, 19 State Street, N. Y.

*NAVIGAZIONE GENERALE ITALIANA
†LA VELOCE. ¶ITALIA Societa di Navigazione a Vapore.
ITALIAN LINES
21-24 State St., N. Y.
To Naples & Genoa Direct.
¶Verona.June 19,11 AM
†Europa.June 20,11 AM
*D. D. Abruzzi.June 24
†America ..... July 5
¶Taormina ..... July 6
All large, new Twin Screw Steamers.
HARTFIELD, SOLARI & COMPANY

ANCHOR LINE
GLASGOW via LONDONDERRY
Columbia...June 17, noon | Furnessia.....July 1, noon
Caledonia...June 24, 3 PM | California...July 8, 8 AM
FIRST CABIN, $67.50 and $72.50.
SECOND CABIN, $45 and $47.50.
THIRD CLASS, $30 and $31.25.
New Illustrated Book of Tours mailed free.
HENDERSON BROTHERS, 17-19 Broadway.

AZORES LISBON NAPLES MARSEILLES BY THE FABRE LINE
Approx. weekly sailings by the newest, largest, finest & fastest French steamers in The MEDITERRANEAN Trade.
JAS. W. ELWEL & CO., Gen'l Agts., 17 State St., N. Y.

LLOYD ITALIANO, S. S. CO.
NEW YORK—NAPLES—GENOA
Excellent Cabin Accommodations vacant on the "S. S. MENDOZA," sailing JULY 22. Rates $65 UP. Outside Rooms. Marconi Wireless.
C. B. RICHARD & CO., Gen'l Agts., 31-33 B'way, N.Y.

BERMUDA ROUND TRIP $20 AND UP
Inclusive Tours at Moderate Rates
THE ROYAL MAIL STEAM PACKET CO.
23 State St., N. Y.

Shipping and Mails.

Miniature Almanac for To-day.

Sun rises..4:28 | Sun sets..7:31 | Moon rises..9:34

THE TIDES.

	High Water. A.M.	High Water. P.M.	Low Water. A.M.	Low Water. P.M.
Sandy Hook	8:39	8:42	2:35	2:20
Governors Island	9:05	9:03	3:22	3:02
Hell Gate	10:55	10:55	5:02	4:42

Arrived Monday, June 12.

SS Noordam, Rotterdam, June 2.
SS Minnetonka, London, June 3.
SS Verona, Naples, May 31.
SS Admiral Borreson, Huelva, May 25.
SS Harry Luckenbach, Ponce, June 5.
SS Tiger, Jucaro, June 4.
SS Bella, Pearl Lagoon.
SS Harry Inge, Jamaica, June 7.
SS Allianca, Cristobal, June 6.
SS Obidense, Jamaica, June 7.
SS Delta, Cienfuegos, June 3.
SS Seguranca, Havana, June 8.
SS Manzanillo, Progreso, June 5.
SS San Juan, San Juan, June 7.
SS Oregonian, Puerto Mexico, June 4.
SS Ponce, Porto Rico, June 7.
SS Comanche, Jacksonville, June 8.
SS Amana, Matanzas, June 7.
SS Carib, Georgetown, June 8.
SS Momus, New Orleans, June 7.
SS El Cid, Galveston, June 6.
SS Vellore, Norfolk, June 11.
SS Pretoria, Baltimore, June 11.

Outgoing Steamships.

SAIL TO-DAY.

	Mails Close.	Vessels Sail.
Kaiser Wilhelm II., Bremen	6:30 A.M.	10:00 A.M.
Foxley, Montevideo	3:00 A.M.	6:00 A.M.
Nieuw Amsterdam, Rotterdam	——	10:00 A.M.
Algonquin, Jacksonville	——	1:00 P.M.
City of Savannah, Savannah	——	3:00 P.M.
El Alba, Galveston	——	12:00 M.
SAIL TO-MORROW.		
Mauretania, Liverpool	5:30 A.M.	9:00 A.M.
Alice, Azores	10:00 A.M.	1:00 P.M.
Roma, Naples	——	3:00 P.M.
Pretoria, Hamburg	——	11:00 A.M.
Comeric, Argentina	3:00 A.M.	6:00 A.M.
Zulia, Curacao	8:30 A.M.	12:00 M.
Georgian, Antwerp	——	10:00 A.M.
Manzanillo, Cienfuegos	——	12:00 M.
Huron, Jacksonville	——	1:00 P.M.
Nueces, Galveston	——	1:00 P.M.
Proteus, New Orleans	——	12:00 M.
SAIL THURSDAY.		
Savoie, Havre	7:00 A.M.	10:00 A.M.
Grosser Kurfurst, Bremen	7:00 A.M.	10:00 A.M.
Morro Castle, Havana	9:00 A.M.	12:00 M.
Metapan, Jamaica	9:30 A.M.	12:00 M.
Parima, Barbados	11:30 A.M.	2:00 P.M.
Allemania, Haiti	1:00 P.M.	3:00 P.M.
Carpathia, Naples	——	12:00 M.
C. F. Tietgen, Copenhagen	——	2:00 P.M.
City of St. Louis, Savannah	——	3:00 P.M.
El Oriente, Galveston	——	12:00 M.

Supplementary mails are open on the piers of the American, English, German, and French transatlantic lines until within ten minutes of the hour of sailing.

Incoming Steamships.

DUE TO-DAY.

Batavia	Hamburg	May 27
Beachy	Algiers	May 26
Europa	Naples	June 1
Lord Lonsdale	Glasgow	May 31
Berlin	Genoa	June 1
Kaiser Wilhelm der Gr.	Bremen	June 6
Carmania	Liverpool	June 6
Hellig Olav	Christiansand	June 3
Saramacca	Trinidad	June 6
Saratoga	Havana	June 10
Guiana	St. Thomas	June 8
Cristobal	Cristobal	June 6
Yumuri	Cienfuegos	June 1
San Jacinto	Galveston	June 7
City of St. Louis	Savannah	June 10
DUE TO-MORROW.		
Oceanic	Southampton	June 7
Campanello	Rotterdam	June 1
St. Laurent	Corunna	June 2
Francisco	Hull	June 31
Prince Joachim	Colon	June 6
Benedict	Para	June 2
Indianapolis	Turks Island	June 8
Cubana	Cardenas	June 8
El Norte	Galveston	June 8
DUE THURSDAY.		
Lusitania	Liverpool	June 10
Caroline	Havre	June 9
President Lincoln	Southampton	June 5
San Giorgio	Palermo	June 1
Zacata	Colon	June 8
Tagus	Antilla	June 9
Caracas	Curacao	June 7
Antilles	New Orleans	June 10

By Marconi Wireless.

SS Berlin, incoming from Naples, was reported 333 miles east of Sandy Hook at noon yesterday; due at her pier, if not delayed, this afternoon.

SS Hellig Olav, incoming from Copenhagen, was reported 290 miles east of Sandy Hook at noon yesterday; due at her pier, if not delayed, this morning.

SS Carmania, incoming from Liverpool, was reported 730 miles east of Sandy Hook at 6:22 A. M. yesterday; due at her pier, if not delayed, Wednesday morning.

By United Wireless.

SS City of St. Louis, Savannah, was 137 m. S. of Scotland Lightship at noon, 12th.

Foreign Ports.

Arrived.

SS Finland, at Dover, June 12.
SS Duca d'Aosta, at Naples, June 7.
SS San Giovanni, at Naples, June 7.
SS Minnewaska, at London, June 12.
SS Kronprinz Wilhelm, at Plymouth, June 12.
SS Chorcas, at Valparaiso, June 12.
SS Germania, at Marseilles, June 9.
SS Kish, at Singapore, June 12.
SS Bermudian, at Bermuda, June 12.
SS Atrato, at Southampton, June 12.
SS Basil, at Para, June 8.
SS Shira, at Rotterdam, June 9.
SS New York, at Southampton, June 11.
SS Moltke, at Gibraltar, June 12.
SS Pannonia, at Gibraltar, June 12.
SS Furnessia, at Glasgow, June 12.
SS Kansas City, at Bristol, June 10.
SS Rinaldo, at Hull, June 11.
SS Dorothy, at Callao, June 12.
SS Clearfield, at Rotterdam, June 10.

Sailed.

SS Madonna, from Horta, June 10.
SS Bisley, from Karatsu, June 9.
SS Birma, from Libau, June 6.
SS Barbarossa, from Bremen, June 10.
SS Dominic, from Barbados, June 8.
SS Byron, from Pernambuco, June 8.
SS Ucayali, from Para, June 9.
SS Indramayo, from Sabang, June 9.
SS Hughenden, from Singapore, June 9.

Passed.

SS Themistocles, New York for Piraeus, passed Gibraltar.
SS Rotterdam, New York for Amsterdam, passed the Lizard.

Transpacific Mails.

Destination and Steamer.	Mails Close in New York.	
Japan, Korea, China, Philippines (via Seattle)—Minnesota	June 14	6:30 P.M.
Japan, Korea, China, Philippines (via Vancouver)—Empress of Japan	June 16	6:30 P.M.
Hawaii, Japan, Korea, China (via San Francisco)—Tenyo Maru	June 16	6:30 P.M.
Japan, Korea, China, Philippines (via Tacoma)—Tacoma Maru	June 19	6:30 P.M.

For Latest Shipping News See Page 1.

THE WEATHER.

WASHINGTON, June 12.—An extensive area of low barometric pressure that is central over the Great Lakes has been attended by genereal rains and thunder storms in the Middle Atlantic States, New England, and throughout the Upper Ohio Valley.

Scattered showers are olso reported from the South Atlantic States, Montana, and the Upper Mississippi Valley. In all other districts the weather remained fair.

The rainfall in the last twenty hours was heavy at many points in the Middle Atlantic States and New England. A general change to lower temperatures has overspread the middle Mississippi and Ohio valleys, and the eastern States.

There will be showers Tuesday in New England and on the Middle Atlantic and South Atlantic Coast, followed by generally fair weather in these districts Wednesday.

Moderate temperature will continue in the Eastern States during the next forty-eight hours.

Winds along the New England Coast will be moderate to brisk east, shifting to west. Middle Atlantic Coast—Moderate west. South Atlantic Coast—Moderate variable.

Steamships departing Tuesday for European ports will have moderate to brisk east, shifting to west winds, and overcast showery weather to the Grand Banks.

FORECASTS FOR TO-DAY AND WEDNESDAY.

Eastern New York—Showers Tuesday, followed by clearing on the coast. Wednesday fair; moderate temperatures; moderate variable winds, becoming westerly.

New Jersey and Eastern Pennsylvania—Showers, followed by clearing, Tuesday. Wednesday fair; moderate temperatures; light to moderate variable winds, becoming westerly.

New England—Showers Tuesday; slightly warmer on the coast. Wednesday clearing; moderate to brisk easterly, shifting to westerly, winds.

The temperature record for the twenty-four hours ended at midnight, taken from the thermometer at the local office of the United States Weather Bureau, is as follows:

	1910.	1911.		1910.	1911.
3 A. M.	55	61	4 P. M.	62	71
6 A. M.	55	62	6 P. M.	63	68
9 A. M.	56	68	9 P. M.	63	65
12 M.	58	66	12 P. M.	62	61

This thermometer is 414 feet above the street level. The average temperature yesterday was 74; for the corresponding date last year it was 59; average on the corresponding date for the last thirty-three years, 68.

The temperature at 8 A. M. yesterday was 61; at 8 P. M. it was 66. Maximum temperature, 74 degrees at 3:45 P. M.; minimum, 60 degrees at 6:45 A. M. Humidity, 94 per cent. at 8 A. M.; 95 per cent. at 8 P. M.

THE REAL ESTATE FIELD

Clarendon Building on Fourth Avenue Sold in $3,500,000 Deal—Buyer Takes Broadway Property for Mercantile Improvement—Bank Gets Block in Dyckman Tract—Harlem and Suburban Activity.

Since the sale of the Madison Square Garden property last week realty operations in that section of the city seem to have acquired additional interest. That the confidence of the syndicate taking over Madison Square Garden in the investment value of that block for a high-class commercial improvement was evidently well placed had an illustration yesterday in the sale by Henry Corn of the new Clarendon Building on the southeast corner of Fourth Avenue and Eighteenth Street. It is a twenty-story mercantile structure completed last January and occupies a plot 78.6 feet on Fourth Avenue and 175 feet on Eighteenth Street. It has been held at $2,500,000. The buyers are Miss Eufrasia Leland and Mrs. Charles H. Wesson, sisters of Francis L. Leland, President of the New York County National Bank.

In addition to the sale, which is one of the largest with the exception of the Garden that has taken place in the Fourth Avenue section for some time, the deal has the added interest of combining a trade in which the buyers of the Clarendon Building give to Mr. Corn in part payment the old six-story structure on the southwest corner of Broadway and Twenty-first Street, formerly occupied by Park & Tilford. This property, which covers a plot 48.3 by 128, has been held, it is said, at $1,000,000, thus making the combined value of the properties in the transaction about $3,500,000. The sale of this plot is likely to give an impetus to property on Broadway from Fourteenth to Twenty-third Street, which has been in a somewhat quiet state for some time, as Mr. Corn intends to improve the Twenty-first Street corner at once by a high-class twenty-story mercantile building and has already acquired a building loan for the operation from the Metropolitan Life Insurance Company.

Lewis B. Preston was the broker in these transactions, and he has been appointed agent for the Clarendon building by the new owners. The site was formerly that of the old Clarendon Hotel and was acquired in 1909 by Mr. Corn for $550,000 from the estate of John A. Weekes. A part of the fee of the property includes an alleyway running from the rear of the building to Seventeenth Street. Adjoining this alleyway on the east is a four-story building, which is leased for twenty-one years. The structure is well rented and it is separated by a low building in the middle of the block from the new Germania Life Insurance Company's twenty-story building on the Seventeenth Street corner, recently completed.

The Broadway property has been in the family of the sellers since 1876. Park & Tilford occupied the property from that date until they moved to the Brunswick Building last Winter.

Dyckman Tract Sale for Bank.

One of the most important sales in the Dyckman section for some time and which, it is said, has been acquired for a bank building, has just been concluded by the Deane Realty Company, which sold for the estate of Isaac Dyckman the triangular block fronting 74.1 feet on Emerson Street, 129.2 on Amsterdam Avenue, and 105.9 feet on Post Avenue. The plot is one of the choicest parcels in the Dyckman district. It is close to the 207th Street Subway Station and in a section where during the past year there has been considerable real estate activity followed by important building operations. Several new apartments have been finished in the neighborhood. The prospective bank, if established, will be the first in the Dyckman tract.

Railroad Owns Harlem Block.

By acquiring the plot occupied by old buildings on the northwest corner of Third Avenue and 129th Street, the Third Avenue Railroad Company now owns the entire block bounded by Third and Lexington Avenues, 129th and 130th Streets, the greater part of which has been used for years for car barns. The property just purchased includes 2,382 to 2,388 Third Avenue, a plot 74.11 by 110. It was sold by Louis F. Bernholtz for the Mullins estate, which has owned the plot since 1881.

Bank Sells 104th Street Fat.

Bernard A. Ottenberg has bought from the Metropolitan Bank the five-story flat at 103 East 104th Street, on plot 25 by 100.11. It adjoins the northeast corner of Park Avenue. The broker in the deal was Julius Scott.

Private House Market.

One of the features of the west side trading was the sale of the four-story private residence at 40 West Seventy-second Street, on plot 25 by 102.2, which has been in the market for some time. It was held at $80,000, and is about in the middle of the block between Central Park West and Columbus Avenue. It was sold by the Bryant Real Estate Company (J. T. Lyons and Simon Soldin,) to a client for occupancy.

The three-story residence at 312 West Eighty-third Street, on plot 18.6 by 102.2, has been sold by I. Steigenwold.

Sells Amsterdam Avenue Apartment.

The two five-story apartment houses with stores at 928 and 930 Amsterdam Avenue, on plot 42 by 100, adjoining the southwest corner of 106th Street, have been sold by Arnold Byrne & Baumann for Alexander M. Schwartz and George B. Boochever, to an investor.

Completes Big Block Front.

By purchasing from Frederick Gebien the two five-story tenements at 552 and 554 West Forty-seventh Street, on plot 30 by 100 each, A. L. & J. S. Auerbach, of D. Auerbach & Sons, now control the entire block front on Eleventh Avenue from Forty-sixth to Forty-seventh Street, with 200 feet on Forty-sixth Street and 225 feet on Forty-seventh Street.

Tenement House Deals.

The fire-story tenement and store leasehold at 447 West Twenty-eighth Street, on plot 25 by 100, has been sold for Patrick G. Tighe by Henry Brady to a client.

The two four-story tenements at 405 and 407 West Forty-ninth Street, on plot 50 by 100, have been sold for Stella Hull of Ireland by the Douglas Robinson-Charles S. Brown Company. Maurice Mardelbaum, who recently bought the tenement at 776 Ninth Avenue from the same owners, is the buyer.

Harlem and Bronx Trade.

G. Tuoti & Co. have sold for Louis Singer to Max Bernstein, the property at 261 East 122d Street, 14 by 72. A plot on the northwest corner of Belmont Avenue and 189th Street, 15 by 87.6, reported sold last week, was given in part payment.

Recent Buyers.

A syndicate known as the Peerless Investing Company, of which Mr. Coon of the realty operating firm of Boehm & Coon is President, is the buyer of the property at 605 Fifth Avenue, sold recently by Heilner & Wolf and Samuel H. Stone. The new owners propose, it is reported, to improve the site with a tall commercial building. The property adjoins the southwest corner of Forty-ninth Street, and was one of the Pinkney estate parcels sold lately by Joseph P. Day.

Mrs. Mary U. Hoffman is the buyer of the private residences at 116 and 118 East Eightieth Street, sold recently by J. Roosevelt Roosevelt through the Douglas Robinson-Charles S. Brown Company.

Brooklyn.

A. Offenberg & Son have sold for Stella Kraus the northeast corner of Greene and Nostrand Avenues, two four-story flats, on plot 40 by 80, to an investor, who will make extensive alterations.

The six-story apartment house at 1,236 and 1,238 Pacific Street, has been bought by Raymond L. Taft from James M. and James G. Craig. Four dwellings and fifty-three lots, at Ridgewood, N. J., were given in part payment. Leonard N. Taft and J. G. Gilman were the brokers.

Jesse Straus Buys Estate.

Jesse Straus of R. H. Macy & Co. has purchased the former William Woodward country estate at Mount Kisco, Westchester County. The property contains about 175 acres, with a fine house, garage, and outbuildings, having a large frontage on Sarles Road.

Vanderbilt Sells in Queens.

W. K. Vanderbilt, Jr., and Mrs. Vanderbilt have transferred fourteen acres in Queens to the Lakeville Holding and Development Company. The property is in two plots, one of 6,282 acres at the intersection of Hyde Park Road and Lakeville Road, and 7,865 acres in the Third Ward of Queens. In signing the deeds Mrs. Vanderbilt relinquished her right of dower in the land.

Buys at Staten Island.

The Princes Bay Realty Company has sold through P. G. Ullman, Jr., a large plot at Pleasant Plains to W. Ritter of Brooklyn.

Upper Madison Ave. Corner Leased.

A lease which seems to imply an important improvement for upper Madison Avenue has just been concluded by Leon S. Altmayer, who has leased for a term of years for Julia E. Cameron the vacant lot on the southwest corner of Eighty-fifth Street and Madison Avenue, 42.2 by 70, and, to the same client, for a similar term the adjoining three-story and basement building at 28 East Eighty-fifth Street, on lot 25 by 102.2. The combined size of the premises is 95 feet on Eighty-fifth Street, and 42.2 feet on Madison Avenue. This property is located at the corner of one of the prominent street car transfer points in the city.

Leases.

Pease & Elliman have leased for Chester M. Williams 57 East Seventy-fourth Street, a five-story American basement house on lot 18 by 100, for a term of years.

Leon S. Altmayer has leased for a term of years for C. Alfred Capon to M. Bergin the four-story and basement dwelling at 80 East Ninety-second Street. The house adjoins the southwest corner of Park Avenue and Ninety-second Street.

Frederick Fox & Co. have leased for Cook & Son and the American Real Estate Company, the ninth loft in the Stockton Building, at 6 to 10 East Thirty-second Street, running through to Thirty-first Street, for a term of years, to Leventhal & Voegel, furriers, now at Fifth Avenue and Seventeenth Street.

Pease & Elliman have rented for David Weingarten his house known as Breezy Lawn, at Cedarhurst, to Edward J. Curry.

Notes.

Bert G. Faulhaber & Co. have been appointed agents for the apartments at 921 St. Nicholas Avenue, at the northwest corner of 156th Street; 211 West 117th Street, at the northwest corner of St. Nicholas Avenue; 514 and 516 West 159th Street, and the Audubon Park apartment; 3,750 Broadway, southeast corner of 156th Street.

The well-known east side jewelry store at the northeast corner of Grand and Eldridge Streets, occupied for fifty years by I. Lewkowitz, has been sold.

Results at Auction.

Yesterday's offering in the Real Estate Salesroom, 14 and 16 Vesey Street, resulted as follows:

By Joseph P. Day.

114th St, 62, s s, 275 ft e of Lenox Av, 16x100.11, three-story dwelling; foreclosure sale to the plaintiff, Tylrae Co, $13,552.

Wales Av, n w s, 100 ft n e of St. Joseph's St, 50x100, two-story dwelling and one-story building and vacant; partition sale to the Rudolph Wallach Co, $5,750.

Sheriff St, 77, w s, 81 ft n of Rivington St, 19x50x irregular, six-story building; foreclosure sale to the plaintiff, Rudolph Wallach Co, $17,450.

By Bryan L. Kennelly.

Burnside Av, 277, n s, 90.11 ft w of Ryer Av, 28.8x58.1x24x73.8, two-story dwelling; foreclosure sale to Frank Dressler, $4,800.

By Samuel Marx.

Home St, 1,051, n s, 86.5 ft e of Longfellow Av, 50x100, one-story tenement; foreclosure sale to the plaintiff, Max Stahl, $34,941.

By Daniel Greenwald.

184th St, 500, n s, 100 ft w of Amsterdam Av, 50x99.11, five-story flat; Sheriff's sale of all right, title, &c., which the Van Orden Construction Co had on July 1, 1910, or since, withdrawn.

THE BUILDING DEPARTMENT.

No plans were filed for new structures in the Bronx. The following were filed in Manhattan: 32d St, s s, 216 ft e of 5th Av, for an eight-story store and loft, 22x90; Realty Improvement Co., 329 East 47th St, owner; Eberle & Lemmer, architects; cost, $36,000.

Alterations.

Items under $5,000 omitted.

Lenox Av, s w corner of 131st St, to a three-story dwelling; J. Bernstein, 23 Washington Place, owner; Bornstein & Bernstein, architects; cost, $5,500.

Old Slip, n e corner of Water St, to a five-story loft; M. M. I. De Courval, Paris, France, owner; W. T. Gooch, architect; cost, $20,000.

REAL ESTATE TRANSFERS.

MONDAY, JUNE 12.

With name and address of purchaser and attorney. Where attorney's name is omitted address party of second part.

BEEKMAN AV, 347 and 349, w s, 50x100; George A. Steinmuller to Jacob Dohrmann and another, 3,091 Decatur Av, Dec. 13, 1910; address, 1,511 3d Av......$100

BEDFORD PARK BLVD, n e s at n w s Valentine Av, 25x92.0; Leo Levinson to Elsie Realty Co., 1,394 Crotona Av., (mtg. $9,000,) June 12; address 1,594 Crotona Av......$100

BROADWAY, s w corner of 114th St, 25.11x100; George F. Johnson to Broadway and 113th Street Co., 165 Broadway, (mtg $80,000,) Feb. 15, 1911; attorney, Lawyers Title Insurance and Trust Co., 160 Broadway......$100

BROADWAY, w s, extends from 113th to 114th St, 201.10x100; Broadway and 113th Street Co. to Morsewood Realty Co., 71 Broadway, May 15, (mtg $905,000;) attorney, Lawyers Title Insurance and Trust Co., 160 Broadway..$100

BROOK AV, 998, e s, 25.9x120.4; George Burnham, referee, to Empire City Savings Bank, 231 West 125th St, June 12; attorney, Charles W. Dayton, Jr., 27 William St......$20,000

CANNON ST, e s, 75 ft s of Stanton St, 34.4x100; Sadie Krezerman to Max Lipman et al., 101 West 115th St, June 5; attorneys, Lange & K., 257 Broadway......$250

COLLEGE AV, e s, 459.10 ft s of 170th St, 16.8x100; Cambridge Livingston, referee, to Fanning C. T. Beck, 118 West 87th St, June 10; attorney, Oaks & Schurz, 49 Wall St....$3,000

GRAND BOULEVARD AND CONCOURSE, w s, 139.11 ft s of 189th St, 50x90; Alex. Friedeberg to Frederic Cross, 620 West 182d St, June 8, (mtg $15,500;) attorney, Frank B. Madden, 71 Nassau St......$100

GRAND AV, 2,528, e s, 50x100; Thomas H. Thorn to Alida, wife of Gustav Lange, 160 East 178th St, (mtg $8,000,) June 12; attorneys, Lange & K., 257 Broadway......$100

HOUSTON ST, n s, 118 ft n w of Avenue C, 22x65.9; Moses Herrman to Nathan Herrman, Jan. 3, 135 East 60th St; attorney, Charles A. O'Neil, 298 Broadway......$1

LACONIA AV, n w corner of 229th St, 105.6x114.6; Israel I. Wolf to Joseph P. Barone, 1,431 5th Av, June 12, (mtg $1,600,) attorney, Philip S. Seligman, 99 Nassau St..$100

LAFAYETTE ST, n w corner of Howard St, 114x93.6; Henrietta C. S. Dodd to Alfred C. Bachman, 265 West 121st St, May 29, (mtg $115,000;) attorney, Lawyers Title Insurance and Trust Co., 160 Broadway......$1

SAME PROPERTY; Alfred C. Bachman to Selkirk Realty Co., 49 Wall St, May 29, (mtg $115,000;) attorney, same......$1

LENOX AV, 414, e s, 25x85; Charles Linder to Carolina Linder, 2,785 8th Av, June 12, (mtg $17,000;) attorney, A. J. Kohn, 271 Broadway......$1

LOTS 283 and 284, map of Section A, Vyse estate; Martha Ahearn to James Ahearn, 370 West 118th St or 271 West 125th St, March 6......$1

MAPLE AV, w s, 75 ft n of Jerome St, 50x100; Maria T. Calcaterra to Angelo Gallo, 533 Park Av., Brooklyn, June 5; attorney, Michael Schneiderman, 40 Pine St......$1

NORTHERN TERRACE, n s, 400 ft e of Yonkers Av, 92.10x190.7; Frank H. Cothren, trustee, to City Real Estate Co., 176 Broadway, June 10; attorney, Title Guarantee and Trust Co., 176 Broadway......$8,500

OGDEN AV, e s 30 North 162d St, 25x90; David J. Dowell to Mary M. Dowell, his wife, 952 Ogden Av, (mtg $9,000,) June 5; attorneys, Kurzman & F., 25 Pine St....Gift

PEARL ST, 458, 222.5x89.5x22.5x86.1; Augusta Wach to David Freed, 215 West 105th St, (mtg $12,000,) June 10; attorney, A. H. Mittlemann, 261 Broadway......$1

SO BOULEVARD, s w corner of 136th St, 36.11x137.8; John Yule to James R. Haney, 182 West 91st St, (mtg $47,000,) June 10; attorney, Title Guarantee Co., 176 Broadway..$1

WATSON AV, n s, part of Lot 227, map of Unionport, 25x108; Frank Gass to Thomas Decker, 2,221 East 177th St, May 29; attorney, F. Gass, West Chester, N. Y......$100

2D AV, n w corner Houston St, 100.10x irregular; Mary E. Graydon to Patk. Clendenen Land Co., 150 5th Av, June 1; attorney, L. Skidmore, 69 Wall St......$1

8TH AV, s w corner of 148th St, 25x75; Charles Linder to Carolina Linder, 2,785 8th Av, June 12, (mtg $30,000;) attorney, A. J. Kohn, 271 Broadway......$1

21ST ST, 136 to 140 West, s s, 69x92; Riley Brice Realty Co. to Yawl Realty Co., 805 Eastern Parkway, Brooklyn, June 6, (mtg $282,500;) attorneys, Jonas, L. & N., 44 Court St, Brooklyn......$100

26TH ST, 336 East, 25x98.9; Peter Donald to Anna E. Donald, 39 West 46th St, June 7; address, 527 5th Av......$1

47TH ST, 552 and 554 West, 60x100; Frederick Gebien to A. Leopold Auerbach and another, 2 West 94th St, June 12, (mtg $28,000;) attorney, Title Guarantee and Trust Co., 176 Broadway......$100

55TH ST, 24 East, s s, 20x80; A. Leo Everett, trustee, to Lina Weil, 19 East 98th St, June 12, (mtg $42,000;) attorney, Lawyers Title Insurance and Trust Co., 160 Broadway......$57,500

73D ST, 315 East, n s, 25x102.2; Meyer M. Ganz to Regina Ganz, 323 West 83d St, (mtg $10,000,) June 12; attorneys, Elsman, L., C. & L., 135 Broadway......$1

100TH ST, 257 West, 15x85; Marion DeB. Bishop to Gertrude A. Briggs, at Sound Beach, Conn., (mtg $18,000,) Aug. 30, 1910; attorney, George A. Bowman, 121 West 42d St......$100

115TH ST, 110 West, s s 25x100.11; Louis Bernstein to Berney Realty Co., 44 Liberty St., (mtg. $25,000,) June 12; attorneys, House G. & V., 115 Broadway......$100

140TH ST, s s, 156 w of Amsterdam Av, 75x99.11; Sophie Rothschild et al. to Wesley Thorn, at Plainfield, N. J., Feb. 9, 1905; attorney, Title Guarantee & Trust Co., 176 Broadway......$1

142D ST, ss, 200 e of Brook Av, 50x100; S. Niewenhous, (a corporation,) to August Niewenhous, 4 West 121st, June 9; attorney, E. A. Hassey, 302 Broadway......$100

150TH ST, s s, 450 ft w of Morris Av, 25.3x100; Carolina Lombardi to Domenico A. Bottino, 220 East 150th St, (mtg $4,200,) Dec. 30, 1909; address, 220 East 150th St....$100

158TH ST, s s, 619.3 ft w of Broadway, 18.9x99.11; Flora T. Martin to John P. Martin, 150 Nassau St, April 2, 1909, (mtg $5,000;) address, 150 Nassau St......$1

236TH ST, s e corner of Oneida Av, 25x100; Edgar J. Nathan, referee, to Wm. R. Syme, trustee, 48 Greene Av, Brooklyn, May 23; attorney, Daniel Daly, 40 Pine St......$4,500

236TH ST, s s, 25 ft e of Oneida Av, 25x100; Edgar J. Nathan, referee, to Kate Moore, 497 Madison St, Brooklyn, May 23; attorney, Daniel Daly, 40 Pine St......$4,000

236TH ST, s s, 50 ft e of Oneida Av, 25x100; Edgar J. Nathan, referee, to Wm. R. Syme, trustee, 48 Greene Av, Brooklyn, May 23; attorney, Daniel Daly, 40 Pine St......$4,000

Recorded Mortgages.

With name and address of lender and lender's attorney. Interest at 5 per cent. unless otherwise specified.

BARONE, Joseph P., to Israel I. Wolf, 1,126 Union Av; Laconia Av, n w corner of 229th St, 105.6x114.6, June 12, 3 years, 6 p. c.; attorney, P. S. Seligman, 95 Nassau St..$1,000

BOHM, Elizabeth, to German Savings Bank, 157 4th Av; Av A, s w corner of 85th St, 25.2x75, June 12, 1 year, 4½ p. c.; attorney, A. H. Mosle, 30 Broad St......$14,000

FREED, David, to Augusta and William Wach, 365 78th St, Brooklyn; Pearl St, 458, e s, 22.5x89.5x22.5x86.1, June 10, 5 years; attorneys, Straley & Hasbrouck......$10,000

FRIEDMAN, Abram, to Excelsior Savings Bank, 50 West 24th St; Lenox Av, s w corner of 134th St, 25x100, June 8, due as per bond; attorney, Title Guarantee and Trust Co, 176 Broadway......$35,000

GAY, John A., to Dollar Savings Bank, 2,808 3d Av; Valentine Av, e s, 88.11 ft s of Fordham Road, 100.1x235, June 12, 1 year; attorneys, Lexow, M. & W., 43 Cedar St....$15,000

HUNT, Peter J., to Joseph F. Stier, 117 West 58th St; Ogden Av, n w corner of 168th St, 18.11x100, June 12, prior mtg $5,000; demand, 6 p. c.; address, 11 Broadway......$1,500

JONES, Isabella B., to Alice S. Baldwin, Chestnut Hill, Mass.; University Place, 72, n w s, 23x93.2, June 12, 3 years; attorneys, Lyon & S., 128 Broadway......$1,000

KOELBE, Anthony F., to Title Insurance Co., 135 Broadway; Webster Av, w s, 375 ft n of 189th St, runs n w 100 x n e 50 x e 100.8 x s 75, June 10, 3 years; address, 135 Broadway......$15,000

SAME to same; Webster Av, w s, 450 ft n of 189th St, 75x102.8, June 10, 3 years; attorney, same......$15,000

SAME to same; Webster Av, w s, 525 ft n of 189th St, —x—, June 10, 3 years; attorney, same......$15,000

KOELBLE, Anthony F., to Aurelia Boband, 2,275 Marion Av; Webster Av, w s, 375 ft n of 189th St, 229.4x irregular, prior mtg $15,000, June 10, 3 years, 6 p. c.; attorney, T. F. Keating, 31 Nassau St......$5,000

KREIENBERG, Friederich, to Jennie Sealy, 608 Morris Park Av; Lot 17, map of portion Hunt estate, prior mtg $4,000, 1 year, 6 p. c.; attorney, P. J. Scherrer, 467 East 169th St......$2,000

LEVY, David M., to Real Estate Mortgage Co. of New Jersey, 63 Wall St; 119th St, 73 East, 33.9x100.11, June 12, 5 years; attorney, John B. Pine, 63 Wall St......$26,000

McBREEN, Peter, and another to George Ehret, 1,197 Park Av; 10th Av, n e corner of 42d St, May 9, demand, 6 p. c.; attorney, E. M. Burghard, 120 Broadway......$21,500

MONTAGUE, Amy A. C., to Friend Hoar, 347 West 51st St; 37th St, s s, 220 ft e of Lexington Av, 20x98.9, May 12, prior mtg $22,000, 2 years, 6 p. c.; attorney, Title Insurance Co., 135 Broadway......$2,000

PICONE REALTY CO. to Hudson Woodworking Co., Webster Av and 200th St; Marion Av, e s, 150 ft n of 189th St, 50x105, prior mtg $43,000, June 8, demand, 6 p. c.; attorney, E. H. Kelly, 156 Broadway......$2,425

PLOUGH & FOX CO. to Title Guarantee and Trust Co., 176 Broadway; Webster Av, 1,278, w s, 36x100, June 12, due, &c, as per bond; address, 176 Broadway......$20,500

SAME to American Trust Co., 31 Nassau St; Webster Av, w s, 76 ft s of 169th St, 36x100, June 12, 5 years; attorney, same......$21,000

REILING, Paul, to Title Guarantee and Trust Co, 176 Broadway; plot, 475 ft e of White Plains Road and 995 ft n of Morris Park Av, 25x100, June 12, due as per bond; attorney, Title Guarantee and Trust Co, 176 Broadway......$3,500

ROLLER, Emil, and another to Barbara Klein, 475 Amsterdam Av.; Amsterdam Av, 574, 28x100, prior mtg $50,000, June 12, due, &c., as per bond; attorney, Title Guarantee and Trust Co., 176 Broadway......$5,000

ROLF, John, to Michael Dowling, Jersey City, N. J.; Lots 214 and 215, map of Lohbauer Park, June 12, 2 years, 6 p. c.; John Rolf, 1,714 Bathgate Av......$400

RYAN, Patrick J., to Elizabeth K. Dooling, 179 East 80th St; Lots 229 and 230, map of Gleason property, June 10, 3 years, 5½ p. c.; attorneys, Knox & Dooling, 68 William St......$6,000

SHERMAN, Marie V., to William A. White & Sons, 63 Cedar St; 5th Av, e s, 78.5 ft n of 45th St, 22x51, June 8, due Jan. 20, 1913; attorneys, Strong & C., 40 Wall St......$8,000

WEEKES, Edith, to Fulton Trust Co., 30 Nassau St.; 48th St, 64 West, 20.10x100.5, prior mtg $10,000, June 9, due as per bond; attorneys, Title Guarantee and Trust Co., 176 Broadway......$5,000

WIRTH REALTY AND CONSTRUCTION CO. to Greenwich Mortgage Co, 391 East 149th St; 181st St, n s, 100.1 ft w of Prospect Av, 50x110.1, June 8, 1 year, 6 p. c.; attorney, E. C. Bell, 509 Willis Av......$32,500

Satisfied Mortgages.

With name and address of lender's attorney.

AVENUE A OR EASTERN BOULEVARD, s w corner of 85th St, 25.2x75, Nov. 9, 1897; Gottfried Boehm and Elizabeth, his wife, to Henry Werner of Philadelphia, Penn.; Mortimer Brown, 76 William St......$14,000

BEGINS at stone marked with letter B, runs by and with road leading to Silbeck's Landing, Eastchester Creek, up said creek to north end woods to stone marked with letter A x s in nearly straight line by and with said woods and salt meadow to beginning; contains 21 acres, begins at point on bank of Eastchester Creek, 56 ft e of trigonometrical point, known as Station 23 in Gen. John Newton survey, runs along arc of circle of 3,850 ft radius, 450x e along line of Eastchester Creek 104x n along arc of a circle parallel to and 100 ft from above-described arc 470x w along creek to beginning, contains 1.1 acres, May 23, 1910; Regent Realty Co to Fanchon E. Taylor; owner, part first part, 17 West 42d St; Francis S. McDivitt, 215 Montague St, Brooklyn......$15,000

BELMONT AV, n w corner of 189th St, 15x87.6, March 29, 1909; Louis Noschese to Edigio Vitale, 781 Lafayette Av, Brooklyn; F. C. Hirbman, 2,804 3d Av......$731

SAME PROPERTY, April 22, 1909; Louis and Emanuela Noschese to Vincent C. Pepe, 15 Charlton St.; George F. Handel, 149 Broadway......$900

BOONE AV, e s, 70.6 ft s of West Farms Road, 25x100, July 12, 1906; Joseph Jacobson and Helen, his wife, to Annie McGovern, 1,358 Boone Av; L. S. Quackenbush, 25 Broad St......$1,200

CROTONA AV, w s, 200 ft n of 183d St, 80x225, April 19, 1910; T. J. Cunningham Co., owner, 815 Hunt's Point Av, to the New York Trust Co.; Frederick A. Snow, 15 Wall St......$90,000

EAST BROADWAY, 167, 52.8 ft e of Rutgers St, 26x100, June 25, 1901; Solomon Frankel and Fannie, his wife, and Samuel Werner and Fannie, his wife, to the Greenwich Savings Bank; owner, Fannie Frankel, 125 West 111th St.; George G. De Witt, 88 Nassau St......$20,000

SAME PROPERTY, June 22, 1906; same to same......$8,000

EASTCHESTER ROAD, e s, 35.3 ft from the n e corner of an old lane, 114.10x126.9x88.4x168.4; begins at a point 108.10 ft e from Eastchester Road, in s l of land of Longin P. Fries and in rear of lot of land devised by said Fries to Louisa Meusch for life, thence e to edge of salt meadow, 53.10x s along edge of salt meadow to n s of narrow lane x w along said lane to a point 119.2 ft e of Eastchester Road x n along land of Louisa Meusch, July 25, 1910; Longin P. Fries and Anna A., his wife, to Frank Kauch, 1,020 St. John's Av; Frank Gass, Westchester......$8,000

FORD ST, s s, 175 ft w of Webster Av, 25x108.6x25x107.6, May 6, 1908; Jenny Brady and Nora G. McNamara, owners, 370 Ford St, to Mary Diegmann; W. Carl, 99 Nassau St......$2,000

GERARD AV, w s, 375 ft n of 167th St, 25x100, April 26, 1899; Ernest Harvier to Ida B. Iden; Title Insurance Co., 135 Broadway......$4,000

JACKSON AV, 1,182, e s, 280.8 ft n of Home St, runs e 87.7x n 24.7x w 87.7x s 24.11, to beginning, June 22, 1905; Rosalie Stern, owner, on premises, to Anna C. Gobbert and Louise M. Maatas; A. C. Gobbert, 1,417 Prospect Av......$4,000

LAFONTAINE AV, 2,122, e s, 25x95, March 8, 1911; Mary Agnes Martin to Esperanto Mortgage Co., 37 Liberty St.; Joseph C. Levi, 37 Liberty St......$400

LOT 36, map 1,275, Lohbauer Park, June 18, 1908; Anton Pirner to J. Clarence Davis, 14 East 81st St; owner, party of the first part, 1,136 Walker Av; Charles H. Baechler, 1,126 Walker Av......$647

LOT 201, Map 1,272, Joel Wolfe estate, June 4, 1908; T. A. Haggerty to Domestic Realty Co.; Title Guarantee and Trust Co., 176 Broadway......$700

LOT 203, map 1,273 of Hunt's Point Realty Co., June 11, 1908; Hy. W. Schwalb to Hunt's Point Realty Co.; Lawyers Title Insurance and Trust Co., 160 Broadway......$650

LOT 81, Map 1,213 of Hunt's Point Realty Co, June 11, 1908; Augusta M. Pierson to Hunts Point Realty Co; Lawyers Title Insurance and Trust Co, 160 Broadway......$500

LOT 89, same map; same to same; attorney, same......$175

LOT 454, map Section A, Vyse estate, Jan. 13, 1896; Hy. J. Karbach to Josephine F. Disbrow, 402 West 153d St; owner, Caroline Beattie, 510 West 15th St; James A. Lynch, 99 Nassau St......$2,500

LOTS 214 and 215, Map 1,275 of Lohbauer Park, June 18, 1908; William McKown to Martha J. Coulter, 261 West 44th St; address, party second part......$630

LOTS 172 to 174, map 1,272 of Joel Wolfe estate, June 4, 1908; Louis Naughton to Martha J. Coulter, 261 West 44th St; Elmer Y. Coulter, 23 West 26th St......$840

LOTS 117 to 120, map 1,275 of Lohbauer Park, June 18, 1908; George McMullen to Charles V. Gabriel; Lawyers Title Insurance and Trust Co., 160 Broadway......$1,890

LOTS 219 and 220, Map 1,273, Hunt's Point Realty Co., June 11, 1908; William E. Mason and Nettie, his wife, to Hunt's Point Realty Co.; Lawyers Title Insurance and Trust Co., 160 Broadway......$800

LOTS 120 and 121, map of Hunt's Point Realty Co.; Bertha F. Eidel to Frederick F. Neuman; Phillips & Avery, 41 Park Row...$1,300

MORRIS AV, 689, n w corner of 154th St, mortgage to cover loan, Sept. 13, 1910; Angelo and Cosmio Cavalluzzo to George Ehret......$1,000

MADISON AV, 182, w s, 28.9x95, Feb. 5, 1907; Louise M. Pollock, (formerly Louise M. Kernochan,) owner, Pittsfield, Mass., to Frederic Kernochan and New York Life Insurance and Trust Co, as committee estate of Marie Marshall; Hy. F. Muller, 44 Pine St......$100,000

ROBBINS AV, n e corner of 149th St, 50x75, Feb. 15, 1911; Moorehead Realty and Construction Co., owner, 415 East 149th St, to Title Guarantee and Trust Co., 176 Broadway......$30,000

SCHUYLER, (now 153d) St, s s, 270 ft w of Washington (now Elton) St, 25x100, June 1, 1904; John George Urstadt and Dora, his wife, owners, 412 East 153d St, to Charles and August Funck, 2,947 Bainbridge Av; Frank Gass, Westchester......$1,000

STEBBINS AV, e s, 513.4 ft n of 165th St, 25.4x166.8x25x170.10, March 11, 1902; Christopher Vette and Sophie, his wife, to Mary A. D. Lange; owner, Anna Buhlner, 108 East 159th St; Ronald K. Brown, 320 Broadway......$5,000

WEBSTER AV, w s, 375 ft n of 189th St, 229.4x100x irregular, April 26, 1907; A. F. Koeble and Elizabeth M., his wife, to Amelia Boband; Title Guarantee and Trust Co., 176 Broadway......$10,000

WEBSTER AV, w s, where same is intersected by n s of Lot 3, map of Rebecca Bassford, West Farms, 127.4 ft s of Kingsbridge Road, 154.4x43.11x irregular, Jan. 10, 1907; Anthony F. Koeble and Elizabeth M., his wife, to William F. Clare and Andrew J. Toland, executors of Neal O'Donnell; Title Insurance Co., 135 Broadway...$25,000

WEBSTER AV, w s, 375 ft n of 189th St, 75x100, April 17, 1907; Anthony F. Koeble and Elizabeth M., his wife, to William F. Clare and others, trustees of George Schenck, deceased; William F. Clare, 149 Broadway......$9,000

8TH AV, e s, 25 ft s of 132d St, 24.11x100, Jan. 3, 1911; Anna R. Morris, owner, 12 West 53d St., to Mutual Life Insurance Co. of New York; Law Department, 59 Cedar St......$10,000

26TH ST, s s, 183.4 ft w of 4th Av, 16.8x98.9, July 12, 1887; William H. Higbee to the Church Charity Foundation of Long Island; McKeen, Brewster & Morgan, 166 Montague St, Brooklyn......$15,000

55TH ST, n s, 125 ft e of 7th Av, 50.2x117.2x50x121.2, Feb. 26, 1903; John O. Baker and Lucy D., his wife, Newark, N. J., to Henry R. Hoyt, executor of Samuel N. Hoyt, deceased; owner, George Backer Construction Co., 1,182 Broadway; Daly, Hoyt & Mason, 15 William St......$50,000

55TH ST, n s, 25 ft e of 7th Av, 50.2x117.2x50x121.2, Sept. 1, 1910; Philip Krauss to Barney Estate Co., 125 Broadway; owner, George Backer Construction Co., 1,182 Broadway; Title Insurance Co., 135 Broadway....$25,000

57TH ST, n s, 81.5 ft w of Avenue A, 16x100.4, May 26, 1908; James Cruise to Blanche St. Clare Poggenburg, Brooklyn; William D. Davis, 41 Park Row......$1,000

58TH ST, 18 East, s s, 20x100.5, May 14, 1908; Anna P. Fowler to Charles C. Worthington; owner, G. I. C. Realty Co., 50 Church St; Harris & T., 258 Broadway......$12,000

72D ST, 168 West, s s, 20x102.2, Nov. 16, 1908; West 72d Street Corporation to the Gen Soc Mech & Tradesmen, New York; owners Brown Brothers, 33 East 20th St; Merrill & Rogers, 128 Broadway......$40,000

72D ST., 166 West; s s, 20x102.2, April 30, 1909; same to Lillie P. Webb; owners and attorneys, same......$10,000

72D ST, 166 and 168, s s, 40x102.2, Jan. 30, 1911, Brown Bros., owners, 33 East 20th St to West 72d St Corporation; Merrill & Rogers, 128 Broadway......$47,000

72D ST, 164 West, s s, 19x102.2, Feb. 1, 1911; Brown Bros., owners, to Atlantic Realty Co.; Merrill & Rogers, 128 Broadway......$27,600

SAME PROPERTY, June 26, 1907; Atlantic Realty Co. to Harriette S. Hobbs, 601 West 113th St; owners, Brown Bros., 33 E. 20th St; attorneys same......$12,000

72D ST, s s, 140 ft e of Amsterdam Av, 19x102.2, Oct. 11, 1900; Margaret A. Goodridge to the Seamen's Bank for Savings, city of New York; owners, Brown Bros.; attorneys, same......$28,000

72D ST, 166 West, s s, 20x102.2, Feb. 1, 1909; Guernsey E. Webb and Lillie P., his wife, to James L. Breese and Eloise L. Breese Norrie, trustees of Augusta E. Breese; owners, Brown Bros.; Merrill & Rogers, 128 Broadway......$40,000

72D ST, 168 West, s s, 20x102.2, Sept. 20, 1907; John Burlinson to Clementine Coffin; owners, Brown Bros.; attorneys, same......$12,500

80TH ST, 120 East, s s, 18.4x102.2, May 15, 1911; Jeanne Frost Walker to Title Guarantee and Trust Co., 176 Broadway; owner, Emily W. Dix, 15 East 66th St......$8,500

80TH ST, s s, 202.6 ft w of Lexington Av, 18.4x102.2, May 14, 1902; Josephine Lazarus to the Dry Dock Savings Institution; owner, Jennie F. Walker, 120 East 80th St..$10,000

88TH ST, 58 West, s s, 18.9x100.5, Oct. 4, 1906; Herbert B. Hollingsworth to Clara A. Feuchtwanger; Cooper & Baer, 20 Vesey St......$4,000

98TH ST, 118 East, s s, 25x100.11, Oct. 12, 1908; Philip Schultz and others to Martha H. Lind, 71 East 96th St; Goldfogle, C. & Lind, 271 Broadway......$3,000

123D ST, n s, 105 ft e of 7th Av, 20x100.11, June 7, 1907; Alexander E. Cohen and Hannah, his wife, to the New York Life Insurance and Trust Co., 52 Wall St; owner, Ida Kahn, 155 West 123d St; W. T. Emmet, 52 Wall St......$20,000

132D ST, 142 West, Sept. 30, 1909; William O'Hara to Ferdinand Brakmann......$4,800

135TH ST, s s, 275 ft w of Trinity Av, 25x100, July 2, 1906; Isak Tepper to Matthew Hicks; owner, Jacob Cohen Construction Co, 1,516 Charlotte St, Bronx; Smith Williamson, Alexander Av......$3,500

Assignments of Mortgages.

CULLEN, Julie L., to Rudolf Tumbo, Jr., trustee......$10,000

CALDWELL, Edna H., administratrix, to Edna H. Caldwell......$12,060

BANK FOR SAVINGS to Charles E. Rushmore, trustee......$135,000

SAME to same......$15,000

CHALZEL, Amalia, to Simeon M. Barber..$1

DOOLING, Eliz. K., to Martha M. Quimby......$1,500

SCHLUTER, Frederick, to Peter Duncan..$800

SAME to same......$4,200

KEVE, Ernestine, to Charles Katzenberg......$3,000

HUNT'S POINT REALTY CO. to Frederick T. Neuman......$1,300

BRONX SAVINGS BANK to Michael Fippinger and another......$4,500

SIEMON, Charlotte, to Annie R. Bauerdorf......$5,000

TITLE INSURANCE CO. to Mutual Life Insurance Co......$100

AMERICAN MORTGAGE CO. to Lincoln Trust Co......$1

Recorded Leases.

With name and address of lessee.

AMSTERDAM AV, 1,434, corner store and basement; Morris Lewkowitz to Jacob Feldman, on premises, 5 years from Jan 1, 1911......$1,080 and $1,200

AVENUE A, 1,442, north store and cellar; Jan Hus Realty Co, to Joseph Saxl, 1,442 Avenue A, 3 years from May 1, 1911; address, 1,442 Avenue A......$360

BROADWAY, 1,914, all; Junction Realty Co. to Goodyear Rubber Tire Co., on premises, 5 years from Oct. 15, 1910; attorney, L. L. Lewis, 5 Nassau St......$6,500

CONVENT AV, n e corner of 129th St, store; Manhattan Leasing Co. to Feldman Brothers, on premises, 10 years from Oct. 1, 1910......$900 to $1,200

WEST BROADWAY, 32, the land; the Trustees of Columbia College in the City of New York to Anna Knesel and another, executors, 107 Decatur St, Brooklyn, 21 years from May 22, 1890; attorneys, Rabe & K., 258 Broadway......$840

SAME PROPERTY; Anna Knesel and another, executors, to Adam A. Stecker, 1,135 Garden St, Hoboken, N. J., 11 4-12 years from Jan. 1, 1911; attorneys, same......$3,340

5TH AV, 228, store; the American Hotel Victoria Co. to Charles L. Ritzmann, 5 3-12 years from May 1, 1909; attorneys, Deyo & B., 111 Broadway......$5,000

9TH AV, 411, all; Marie L. Combes to Charles Boyle, on premises, 10 years from May 1, 1911; attorney, Edw. M. Burghard, 120 Broadway......$2,100

58TH ST, 60 and 62 West, part of seventh floor; Biltmore-Blenheim Co. to Charles P. Sawyer, 318 West 135th St, 2 8-12 years and 24 days from June 7, 1911; attorney, N. Hirsch, 205 Greene St......$1,500

110TH ST, 117 and 119 East, all; Samuel Milstein and others to Nathan Retzkin, on premises, 3 years from June 10, 1911......$4,283

111TH ST, 307 East, west store; Antonio Rusciano and others to Gabriel Calenda, 308 East 111th St, 5 years from May 1, 1911; attorney V. A. Calenda, 176 Broadway......$264

Mechanics' Liens.

HOE AV, e s, 125 ft s of 173d St, 75x—; Gustave Schwarnberger against 167th Street Realty Co., owner and contractor......$270

45TH ST, 141 to 147 West; Theodore C. Wood against Forty-fifth Street Exchange, owner; John E. Olson, contractor......$2,319

57TH ST, 235 to 241 East; John Conway against C. W. L. Realty Co., owner; Abraham Silverson, contractor......$1,300

57TH ST, 235 to 241 East; Structural Supply Co. against C. W. L. Realty Co., owner; Abraham Silverson, contractor......$1,200

78TH ST, 446 East; Brand & Son against Mollie Reisler, owner and contractor....$240

Satisfied Mechanics' Liens.

BROADWAY, 1,794 to 1,808; Commonwealth Roofing Co. against George Ehret and others, April 26, 1911, (by bond)......$773

57TH ST, 235 to 241 East; Structural Supply Co. against Charles W. Logeling et al., June 9, 1911......$1,200

SAME PROPERTY; John Conway against same, June 9, 1911......$1,300

181ST ST, 706 to 716 West; Congress Varnish Works against John M. Linck Construction Co. and others, June 6, 1911......$240

Lis Pendens.

LOTS 98 to 103, map of Undercliff Terrace, Morris Heights, Bronx; Ida Danzig and others against Irving Construction Co. and others, (foreclosure of mortgage;) attorney, M. Monfried.

COSTER ST, e s, 200 ft s of Spofford Av, 360x100; Greenpoint Sash and Door Co. against Feisner Realty and Construction Co. and others, (notice of levy;) attorney, R. B. Miller.

SOUTHERN BOULEVARD, s w corner of St. Ann's Av, 75x25; Henry R. C. Watson against Annie De Jonge and others, (foreclosure of mortgage;) attorneys, Decker, Allen & Storm.

105TH ST, 217 and 219 East; Leopold Haas against Joseph Colin and others, (foreclosure of mortgage;) attorneys, Kantrowitz & Esberg.

BRIGGS AV, e s, 355.5 ft e of 194th St, 19.7x60x irregular; Fredericke Knoechel against Mary E. Morgan and others, (foreclosure of mortgage;) attorney, J. P. Herren.

135TH ST, n s, 206.6 ft e of Alexander Av, 25x100; Catherine F. Owens, by guardian, against Joseph Kelly and others, (partition;) attorney, J. T. Canavan.

115TH ST, 336 East; Anton William against P. Imperato Realty Co. and others, (foreclosure of mortgage;) attorneys, A. & H. Bloch.

2D AV, s w corner of 3d St, 56x23x irregular; Charles Hart against Minnie E. Smith and others, (partition;) attorneys, Brush & Crawford.

LONGFELLOW ST, w s, 350 ft n of Lafayette Av, 153.1x101.10; Samuel Cowen against Emoe Realty Co. and others, (foreclosure of mortgage;) attorney, C. H. Friedrich.

Building Loan Contracts.

SOUTHERN BOULEVARD, n w corner of 179th St, 63.4x149.2; Germania Life Insurance Co. loans Leo Co......$75,000

FREEMAN ST, n w corner of Bryant Av, 100x45; Greenwich Mortgage Co. loans Clover Construction Co......$40,000

55TH ST, 147 and 149 West; City Real Estate Co. loans George Backer Construction Co......$250,000

MORTGAGE LOANS.

BUILDING LOANS
PERMANENT LOANS
OR BOTH COMBINED
A. W. McLAUGHLIN & CO.
128 Broadway, corner Cedar.
MORTGAGES EXCLUSIVELY.
STRONGEST AND BEST EQUIPPED.

Remsen Darling
Specialist in Mortgage Loans
Member Real Estate Board of Brokers.
Tel. 1491 Cort. 170 B'way, N. Y.

MORTGAGE LOANS.
WM. WINANS MOORE & CO., 115 BROADWAY
TELEPHONE CORTLANDT 62.

Have $350,000 which can be loaned at 4½%; moderate charges; divided to suit; quick acceptances. SUGARMAN & KAHN, 35 Nassau St.

$150,000 to loan on first mortgages, 4½%; half charges; Manhattan only. Wolinsky, 52 Lenox Av.

$65,000 to loan on first mortgage at 4%. 50% of Ely's or Brown's appraisal. David Lion, 170 Broadway.

REAL ESTATE AT AUCTION.

STAMFORD
ON NEWFIELD ROAD.
19 acres and good 10-room house,
and
21 acres with fine Sound view,
WILL BE SOLD
at auction June 14th,
AT REAL ESTATE EXCHANGE
14 Vesey St., New York City.
BRYAN L. KENNELLY, 156 Broadway.

MANHATTAN—FOR SALE.

J. ROMAINE BROWN & CO
Manager of Estates
Brokers, Appraisers,
105 West 40th St., nr. B'way. Tel. 876 Bryant.
J. Romaine Brown. A. P. W. Kinnan.

Reduce Plumbing Bills
We will PROVE how. The Sole Plumbing Inspection System, 1,691 Park Av. 'Phone 359 Harlem.

REAL ESTATE.

$250 each, $10 down, $5 monthly; 2 or 4 beautifully located lots on highest ground overlooking ocean; grand location; near trolley; fine improvements; title guaranteed. G 223 Times Downtown.

CITY HOUSES TO LET—Unfurnished.

163 EAST 65TH ST.
A three-story and basement brownstone dwelling to let; size 18.6x45x100; eleven rooms and bath; rent low.
Cruikshank Company, 141 Broadway.

BROOKLYN—FOR SALE OR TO LET.

$200
buys a beautiful new one-family brick house, Brooklyn; seven rooms; modern improvements; 5c. fare; 30 minutes out; $4,250; or new two-family brick house, $5,250. Inquire about it; unparalleled offer. 'Phone Cort. 7440. SPECIAL MANAGER, 60 Liberty Street, New York, Room 67.

BAY RIDGE
$200 DOWN, $30 MONTHLY.
Price $4,500; 7 rooms brick house; wide porch; parquet floors; tile vestibule and bath; decorated; sewer; asphalt pave; fine neighborhood; 5c. carfare.
BUILDER, G. 222 Times Downtown.

QUEENS—FOR SALE OR TO LET.

For Immediate Sale or Rent.
5 new high-class single family houses, 7 to 10 rooms, Queens, N. Y. City; $6,500 to $8,200; actual values from $7,500 to $10,000; small deposit, balance as rent or rent with option of applying payments on purchase; 30 minutes from Penn. Depot or Wall St.; on main line L. I. R. R.; 2 blocks from station in restricted residential park; large plots; refined neighborhood; stores, churches, schools close by; quality and architecture unequaled; personally supervised. Write at once R. P. Edson, Hollis Court, Queens, L. I.

LET YOUR RENT PAY
for a home in Queens, N. Y. City, L. I., built to your order or ready-built, semi-bungalows or cottages, all city improvements; restricted property. 28 MINUTES FROM BROADWAY; electric, subway, and trolleys; 100 trains daily; schools, churches, etc.; 3 minutes from station. Our guarantee and reputation back of our houses. Small amount cash; easy monthly payments. Write, call, or 'phone 8257 Cortlandt.
J. MEADE BRIGGS, 200 Broadway, N. Y.

FINE LITTLE WATER FRONT COTTAGE
6 rooms and bath, on 2 lots, improved, macadamized street, cement sidewalk, gas, electric lighting, water, and sewerage; perfect drainage; no assessments whatever for these improvements; fine bathing beach, dock and yacht clubhouse close by; price $4,400; pay balance in 8 years; title perfect. Beech, Box 500 Times Downtown.

Exclusive Section. 25 Minutes.
$100 { Eight-room modern house, hardwood floors; electricity, laundry, every detail of modern convenience; $100 down and balance like rent if sold at once.
TAX-FREE PLAN TO VISITORS.
Address: Sibley, 462 East 135 St.

LIVE RENT FREE
Charming new two-family house; finest improvements; large lot, delightfully located; 18 minutes from Manhattan; one apartment rented pays expenses; unusual opportunity for quick purchaser; easy terms. T 98 Times.

IDEAL RICHMOND HILL HOME
Eight-room cottage, eighteen minutes from Manhattan; hardwood finish; decorated and all improvements; bargain for quick buyer; little cash. T 99 Times.

REAL ESTATE AT AUCTION. REAL ESTATE AT AUCTION.

LINKED TOGETHER
18 MINUTES 18 MINUTES
JAMAICA
BOROUGH OF QUEENS NEW YORK CITY
AND
HERALD SQUARE
BRYAN L. KENNELLY Will Sell
AT AUCTION
349 CHOICE LOTS
JAMAICA
KNOWN AS JAMAICA-HILLCREST
With its large frontage on Hillside Ave., Jamaica.
EVERY UP-TO-DATE IMPROVEMENT. TITLE POLICIES FREE.
VERY LIBERAL TERMS. MONTHLY INSTALMENTS OR 60% ON MTGE.
Sale Saturday, June 17.
Rain or Shine. ON PREMISES AT 1.30 P. M. In Mammoth Tent.
SPECIAL TRAINS ON DAY OF SALE
From Pennsylvania Terminal, 33d St., and from Flatbush Ave. Depot, Brooklyn.
CALL OR WRITE FOR ILLUSTRATED BOOK-MAP, FREE RR. TICKETS, &c.
BRYAN L. KENNELLY, Auctioneer, 156 Broadway, N.Y.
WILLIAM P. RAE CO.,
180 MONTAGUE ST., BROOKLYN, and Opp. L. I. RR. Station, Jamaica.

WESTCHESTER—SALE OR TO LET.

PELHAMWOOD
Getting down to facts, this property is 30 minutes from Grand Central. 75 electric trains a day. Pelham station on the property. Streets of macadam, sidewalks of cement, gutters of stone. Water, gas, electricity, telephones, stores, schools, churches. Artistic houses now on the property. Two we constructed are for sale. See Pelhamwood before making a decision.
Write, 'phone or call for free tickets.
CLIFFORD B. HARMON & CO
345 Madison Ave. at 42nd St.

JUNE SPECIAL
At your own terms, whatever you can pay down, the balance at
$15 A MONTH.
38 Minutes from 42d St. 90 Trains Daily.

A BUNGALOW, concrete cellar, 50x100 plot; 5 rooms & bath, all improvements. PRICE $2,600.	2½-STORY HOUSE, concrete cellar, 50x100 plot; 6 rooms & bath; all improvements. PRICE $3,200.

These houses are within walking distance of the depot, trolley car passing property. Call or write for ticket and information.
STERLING PARK, INC.,
No White Plains Office. 51-53 E. 125th St. 'Phone 2240 Harlem.

A House Bargain
SACRIFICE
ON THE HUDSON
Fine view of River; short walk to station on N. Y. Central. Less than one hour out. Yacht Club, boating, bathing. House new, 10 rooms, 3 baths, finely equipped; hot-water heat, open fireplaces. Sold cheap on easy terms.
Address Owner, Box K 279 Times Downtown.

An Exceptional Opportunity at Scarsdale.—10-room stucco dwelling, 2 baths, hot-water heat; every appointment. Fine locality on high ground. Plot contains about four city lots. Price $11,000. Angell, 16 East 42d St.

ANGELL & CO.'S OFFICE AT SCARSDALE is open every afternoon from 2 P. M. Stop to see that we can offer for rent and sale.

New Rochelle.

PREMIUM POINT PARK,
NEW ROCHELLE.
We are now offering our property at Premium Point Park, overlooking Long Island Sound, in plots at greatly reduced prices for immediate sales.
Water front privileges—Boat House; Fine Sound View; Tennis Court.
Water; Sewer; Gas, Electric Lights.
New York Central
Realty Company,
1,828 BROADWAY, NEW YORK CITY. 230 HUGUENOT ST., NEW ROCHELLE.

FOR SALE, NEW ROCHELLE.
New two-story, attic and cellar, hollow tile stucco dwelling; 9 rooms and bath; hot water; heat; lot 50x123; will sell cheap to quick buyer.
NEW YORK CENTRAL REALTY CO.,
1,828 Broadway, Corner 84th St., New York City. 230 Huguenot St., New Rochelle.

Yonkers.

ON EASY TERMS.
Seven rooms and bath; hot water heat; lot 87½x100; situated at Bryn Mawr Park, Yonkers; good roads; good school, &c.; high elevation; price low. Particulars of A. E. Henning, 110 West 34th.

RICHMOND BOROUGH—SALE OR LET.

FREE EXCURSION
Saturday, 2:30 P. M.,
to
LITTLE FARMS
at
ANNADALE, STATEN ISLAND
Get tickets from
WOOD, HARMON & CO.,
261 Broadway, N. Y.

LONG ISLAND—FOR SALE OR TO LET

WILL sell my grand house at Cedarhurst, L. I., for 25% less than it cost me; 12 rooms, 3 baths, all hard-wood trim and parquet floors, beautiful sun parlor. Price $10,000. Terms easy. Box K 288 Times Downtown.

Ten lots, Rockaway Beach; all improvements, including sewer; $750 each; divide. Owner, T 184 Times.

LONG ISLAND—FOR SALE OR TO LET

Actual Frontage
Directly on the Water
At Wampage Shores
on Manhasset Bay,
Sands Point, L. I.
No road or reservation in front.
Plots ¼ acre up, with every possible convenience—running water supply, electric light, power and telephone lines in conduits. Splendid macadam roads; trees, hedges, shrubs planted.
Write for Illustrated Booklet.
S. OSGOOD PELL & CO.
Tel. Bryant—5610. 542 Fifth Ave., New York

FOR SALE ON
North Shore, Long Island
25 Minutes from Broadway,
Overlooking Little Neck Bay.
Highly attractive new house, (just completed); ten rooms and bath; all modern conveniences, electric light, heat, water; high ground, with shade trees. Three minutes from Little Neck Station.
Price $6,500. Easy terms.
Apply NORTH SHORE BUILDING CO., 66 William St., New York.

WATER FRONT $500
On the Ocean—On the Bay
Take your choice for a Summer life. We can give you either on South Shore of Long Island at Bay Shore—on Fire Island.
$10 Down, $10 Monthly.
It is a money maker. It is real water life. You cannot match it, you cannot beat it.
Free excursion every Saturday and Sunday. Lithograph maps and free tickets. Apply at once.
WM. H. MOFFITT REALTY CO., 34th St. and Madison Av.

Great House Bargain
$5,950 BUYS A $7,500 HOUSE.
A beautiful new home, built by "day's work;" gas, electricity, running water, parquet floors, beamed ceiling, large wardrobes; many special features; a large plot on an attractive avenue in private residence park; fine surroundings; 24 to Herald Square or Battery on the Pennsylvania tunnel line; near depot; very easy terms and small deposit, or will rent with privilege of buying and applying rent payments on purchase. Call, write, or phone T. I. McNEECE, 150 Nassau St.
Phone 4070 Beekman.

GREAT BARGAIN
2 lots, commanding a beautiful view of Long Island Sound, deeded, with permanent shore front privileges; must be sold at once to settle estate; only $100 cash necessary, balance easy payments; 20 minutes from Herald Square. J. BROWNE, 2 East 125th Street, New York City.

Business reverses force owner to sell beautiful stucco bungalow; 6 rooms, bath, running water, gas, sewer; splendid fishing and sailing, surf and still-water bathing right at the door; south shore, Long Island; 90 minutes from New York City; $2,200. Sacrifice, T 164 Times.

A HOME FOR THE SAME AS RENT.
6 and 7 room houses, with 2 to 6 lots; 30 minutes out; price from $2,000 to $4,000; terms very easy; also beautiful water front property. Long Island Real Estate, 391 East 149th Street, Corner of 3rd Ave., Room 212.

Invest small part of your earnings at Port Jefferson, L. I., prettiest little harbor town on the north shore; building plots, 40x100, $50; $2 monthly. W. Allen, 45 West 34th St., New York. Room 410.

Cottage, 6 rooms, barn, chicken-house; 2½ acres; 400 feet road frontage; driven well; easy terms, $1,800; acreage large and small tracts, $50 per acre. Furnished cottages to rent. George Herrmann, Center Moriches, L. I.

FOR SALE.
A beautiful tract of 250 acres in the West Hills; can be subdivided and make three fine places. Valentine & Walters, Cold Spring Harbor, L. I.

Houses, lots, plots, farms; beautiful; East Northport, L. I.; terms, part cash. Write J. Kuemmerle.

NEW YORK STATE—SALE OR LET.

Restricted Summer Homes
for people of moderate means.
Large tract eastern slope of Catskill Mountains—15 minutes' walk from depot. Near famous hotel. Half-acre plots with every desirable restriction $50. Will arrange building of bungalows which need not cost more than $200 to $300. High elevation; fine view overlooking Hudson. Ledgemoor Club, Frank L. Holt, President, 220 Broadway, New York.

For Sale or Rent in the Catskills
Two cozy and neatly furnished 7 and 10 room cottages, with barn, stables, and about 120 acres of land, consisting of meadows, pastures, orchards and woodland, with never failing springs and brook. The cottages are built on a hill, thus affording a most picturesque view. There are fishing and bathing near at hand. Prices very reasonable. Apply to
F. G. STROHMEYER,
139 FRANKLIN ST., NEW YORK.

NEW ENGLAND—FOR SALE OR LET.

Fifty places in Connecticut, within 65 miles New York City; $500 up; state your wants; free lists. Brophey, 64 Grand St., Danbury, Conn.

WESTCHESTER—SALE OR TO LET. | WESTCHESTER—SALE OR TO LET.

Philipse Manor

(New York)

A Mile on the Hudson

An ideal, restricted, year-round residence development, 26 miles from Grand Central Station (Tarrytown is one mile south of it).

Sloping gently up from a mile of *unobstructed* river frontage, every plot offers an inspiring sweep of magnificent river view.

ATTRACTIVE NEW HOMES.

typifying the highest development of suburban architecture, may be purchased on a mortgage basis of FULL COST of House at FIVE Per Cent. interest if desired.

Choice Plots—On Easy Terms

An exceptional opportunity is offered NOW to secure at attractive prices one or more of 400 desirable building sites, each with a view of the river. Building money furnished.

ALL IMPROVEMENTS INSTALLED,

including sewers, water, gas electricity, macadamized roads, sidewalks and curbing. The new Philipse Manor station is the finest of its size in America. Frequent train service—witnin one hour.

Write for booklet and particulars. Address Department A.

Ye Olden Philipse Manor House (Erected 1683)

Now Open. First Class Catering.

Offices at Philipse Manor White Plains | **Cooley & West Inc.** Telephone Murray Hill 4430 331 Madison Ave N Y | Offices at Mount Vernon New Rochelle

YEAR-ROUND-HOMES

At Spuyten Duyvil on Hudson

A Choice Suburb within the City Limits of New York

Always a Seat for You—On Fast Electric Train Service

Accessible, 25 Minutes by New York Central (Electrified) or Broadway Subway express at 231st St.

Attractive Situated on east slope of hill—high—healthy—looking miles over and across the valley. The Hudson near at hand—glorious river view—macadam roads winding among lovely homes. Private or public schools. Tennis and golf—beautiful club house. Possesses every convenience of protection, service, and transit of New York City.

Restricted to better class of homes. Plots sold only to those of standing and responsibility.

Cost Ideal home and grounds for $10,000 and up—on favorable terms. Pay for home with money now paying for rent. Visit this ideal spot.

SEND FOR ILLUSTRATED BOOKLET, "SOMETHING BETTER"

EDGEHILL TERRACE CO.

84 William St., New York City. Phone 4178 John

NEW JERSEY—FOR SALE OR TO LET

"The Bathers"

—AT—

Ocean Gate, N. J.

THE IDEAL SHORE RESORT,
On East Jersey Coast.
Choice Sites 4 Blocks from Beach
$90—$3 Monthly
Shore Fronts, Business and Other Sites Higher
Free Guest Train Next Sunday.
Write, call or phone for tickets.

GREAT EASTERN BUILDING CORP.

45 West 34th Street, N. Y. C.
Phones 186-187 Murray Hill.
Jersey City Office, 15 Exchange Pl., Open Evgs.

BUNGALOW, CHICKEN, FRUIT. **FARM, $95**

20,000 SQ. FEET Rich Soil, High & Dry 100 Fruit Trees ON EACH ACRE.

Also riverside farms; boating, bathing, and fishing; 32 minutes on Lackawanna; one minute from express station; 13c. fare; many trains; $10 down, $5 monthly; title guaranteed; artistic bungalow, $275; write, call or phone 4309 Beekman.
B. LANE, ROOM 324 WORLD BLDG., N. Y.

ASBURY PARK

New concrete six-room bungalow with ¾ of an acre of ground of high elevation. Fine view for miles. $1,500; easy terms. T., P. O. Box 212, Madison Square.

$14,000 WILL BUY A HOME

in Jersey City's best residential section; near the Boulevard; house is 3-story and basement, contains 15 large, light airy rooms and all modern conveniences; plot 50x132; conservatively valued at $18,000; ideal home or unusually attractive investment; possession can be had immediately if desired; for details and terms of sale address Owner, K 291 New York Times Downtown.

Asbury Park, Allenhurst, Deal.
Furnished cottages for sale and rent
W. C. BURROUGHS
723 Mattison Ave., Asbury Park

SUBURBAN FARM-HOME, ¼ mile from station, an hour out on Lackawanna R. R.; high, healthful altitude; superb views; beautifully shaded grounds; plenty of fruit; nearly TWO ACRES rich soil; house, 8 rooms; town water; barn, large poultry house. Price $5,900; $1,000 cash. ACRE FARM AND HOME COMPANY, 141 Broadway.

A gem of a property for a quiet home or school or sanitarium or hotel; owner will sacrifice for one-quarter of cost; magnificent mansion in park of three acres; 18 rooms; large garage; all improvements; beautiful shade trees, lawns, drives, and terraced walks; only twelve miles from New York; must be seen to be appreciated. For details address A. W. Van Winkle & Co., Rutherford, N. J.

FOR SALE.—West Nutley—7 rooms and bath; 2 large front halls, fireplace, butlery, kitchen, vestibule, gas and electricity; modern and in good condition; frontage, 80 feet, in restricted locality; long views; near station and trolley; moderate cost and easy terms; will rent on trial, $40. D. MacMillian, 15 Montview Place, Nutley, N. J.

Bargain in factory building; ideal factory building; equipped with boiler, engine, steam pump, work benches, &c.; only 10 miles from New York; of particular interest and value to manufacturers of small machinery. For details address A. W. Van Winkle & Co., Rutherford, N. J.

Dumont, high, healthy, northern New Jersey, 12 miles, 37 minutes to city; 2,000 inhabitants; several new houses, all improvements; must be sold; terms to suit; full particulars. N. A. Fuller, 108 W. 34th St., New York City.

"THE LOGICAL WAY TO LIVE"

tells all about the home place of quality, simplicity, and neighborliness. A postal will bring it to you.
Sec. Cragmere Assn., Mahwah, N. J.

FARM HOUSE and ¾ acres of land; 7-room house; 49 minutes out; fare 14 cents; price $1,950; $700 cash; $26 monthly. Call, write.
K. NICHOLS, 258 Broadway.

BUNGALOW 4 rooms, large porch, 20,000 square feet of land; price $575; terms easy; 49 minutes out; fare 14 cents.
K. NICHOLS, 258 Broadway.

TO LET FOR BUSINESS PURPOSES.

For Bankers, Brokers, Lawyers and Real Estate Operators

Suite and Single Outside Rooms

TIMES BUILDING

(Times Square)

FOR RENT

Most Accessible, Best Lighted and Best Ventilated Office Building in New York

APPLY TO RENTAL AGENT, TIMES BUILDING

Do You Want a Loft Or Store and Basement

In a fireproof building, 60x90 feet, 12 stories, with splendid light all around; unobstructed floor space; in every way new, perfect, up-to-date

Right in the centre of everything

At the Lowest POSSIBLE PRICE?

THEN LOOK AT

Nos. 153-157 West 23d St.

And send your broker to Charles Buek, 5 E. 42d. St.

SOLTMANN BUILDING, 100x100.

10th LOFT PERFECT LIGHT LOW INSURANCE

Subdivided Fifth Loft **$450, $900, $1200**

134 TO 140 WEST **29 St.** 7960 Mad. Sq. Ask your Broker.

SUBLET BARGAIN, 876-8 B'way, near Sloane's, Two 40x100 Top Lofts, $2,000.00 each.

Two Stores Suitable millinery, florist, first-class grocer, &c., &c.

"AT TEMPLE HALL"

Southwest Corner High Class Apt. House, **121st & Lenox Av.**
Elegant location; rents moderate. Apply on premises.

To Sublet, Furnished.—Splendid mahogany furnished office, including Remington machine, filing cabinets, &c., in the Night and Day Bank Building, corner 44th Street and Fifth Av. Will sublet furnished for one year or shorter term at sacrifice. W. B. Walker, Thermos Bldg., 243 West 17th St.

4th Ave. District—Store.

20x50; large show window; $1.70 SQ. FT. Lease. Cheapest space in this section; new building; steam heat. Apply 33 East 27th.

148 EAST 57TH STREET.

LARGE, LIGHT, AIRY LOFT OR PART OF SAME FOR LIGHT MANUFACTURING, OFFICES.

DESIROUS TO DIVIDE WITH RESPONSIBLE PARTY, LIGHT WELL-FURNISHED SUITE OF TWO CHOICE PRIVATE AND ONE LARGE OUTER OFFICE. REFERNCES REQUIRED. APPLY ROOM 914 SINGER BLDG., N. Y.

Corner loft, 100x100, over stores, for show rooms or manufacturing purposes, at 30c. per square foot; will divide to suit tenants; south west corner Columbus Av. and 101st St. Inquire Superintendent.

Lofts—Stores—Buildings

TO LEASE.
INNES & CENTER, 21 East 20th St.

28th St., cor. 1st Av.—Two lofts, 100x100; light on four sides; steam power; large elevator; all improvements. Apply on premises.

NEW JERSEY—FOR SALE OR TO LET

Positive sacrifice; modern nine-room dwelling; Colonial architecture; location ideal; ample grounds; value $7,500; open to offers quick sale; 45 minutes from Broadway. Siebenmann, Hasbrouck Heights, N. J.

APARTMENTS TO LET—Unfurnished.

MANHATTAN.

West Side.

The Wendolyn

Riverside Drive and 100th St.

A New 12 Story Fire and Sound Proof Structure.

Located on the highest and most prominent corner on Riverside Drive.

Now Ready for Occupancy.
Leases Made from October 1.

This house was constructed with a purpose to study every modern convenience, every individual apartment being so arranged as to take the place of a high-class private house. The ROOMS are EXTRA LARGE, with an abundance of closet room, also large foyer.

9-10-11 Rooms, Three Baths
Rents $2100 and Up
Now Ready for Inspection

Jacob Axelrod, owner, on premises
or
Slawson & Hobbs, Agents
162 West 72d St., near Broadway.
Telephone, 7240—Columbus.

Berkeley Arms

326 to 332 West 95th St.
Handsome up-to-date Apartments.
all light, airy rooms; Subway express station.
SPECIAL CONCESSIONS.
Rents $55-$65
TELEPHONE, 4174—RIVERSIDE.

CATHEDRAL HEIGHTS.

Bargain; 5-room elevator. 509 West 112th.

East Side.

LA CASA BLANCA,
55 East 76th St.
SPECIAL CONCESSIONS.
7 and 8 Rooms $1,300 and $1,400.
Doctor's Apartment $1,000.

All light rooms; white enameled workroom; parquet floors. Telephone 1690—Lenox.

MASON,

6-12 EAST 58TH ST.
CLOSE TO CENTRAL PARK PLAZA.
High-class apartments of eight rooms and bath; open plumbing; steam heat; hall boys. Elevator service all night; rent reasonable. Cruikshank Company, 141 Broadway.

237 Lexington Av., corner 34th St.,
BACHELOR APARTMENTS
2 ROOMS, BATH, SERVICE, $32 to $40.

APARTMENTS TO LET—Furnished.

To Rent, Fully Furnished,
122 East 34th Street,
7-room apartment, to October 1st.
HERMAN L. R. EDGAR, 81 Nassau St.

COUNTRY HOUSES TO LET—FURNISHED.

ATTRACTIVE FURNISHED COTTAGE SUMMIT, N. J.

Nine rooms, bath, two porches, five fireplaces; comfortably furnished; splendid shade; centrally located near best hotel; rent reduced to $70 a month. Address P. O. Box 232, Summit.

BRONX.

Six large, light, beautiful rooms and bath; steam heat; hot water; rents reasonable. 1,774 Washington Av., near 174th St.

BANKRUPTCY SALES.

UNITED STATES DISTRICT COURT, SOUTHERN District of New York.—In Bankruptcy.—In the matter of PITTSBURG DICK CREEK MINING COMPANY OF ALASKA, Bankrupt.—No. 14,910.

To the creditors of the above-named bankrupt:

Notice is hereby given that a meeting of creditors of the above-named bankrupt will be held at my office, No. 2 Rector Street, in the city, County, and State of New York, on the 23d day of June, 1911, at eleven o'clock in the forenoon, at which meeting the entire assets of the above-named bankrupt, consisting of a mining plant, 330 acres of mining claims for placer mining at Dick Creek, Seward Peninsula, Port Clarence Precinct, Kugarok District, Alaska, and one desk, three chairs, and one safe, located at Charles Shongood's, No. 113, Leonard Street, New York, N. Y., will be offered for sale on sealed bids by the trustee herein and for a lump sum. The bids will be received by the trustee at the office of Sternberg, Jacobson & Pollock, attorneys for the trustee, 309 Broadway, New York, on or before the 22d day of June, 1911.

The trustee reserves the right to withdraw any and all bids. A deposit of 25 per cent. in cash or certified check must accompany each bid.

Notice is further given that if any of the bids are rejected at such meeting, the said property and assets of the said bankrupt remaining will be sold at public auction by Charles Shongood, United States Auctioneer, on the 26th day of June, 1911, at 10:30 o'clock in the forenoon, at No. 113 Leonard Street, New York, N. Y. For further particulars regarding sale apply to Sternberg, Jacobson & Pollock, attorneys for trustee, No. 309 Broadway, New York, N. Y., on any day prior to the day of sale. The trustee reserves the right to withdraw from sale at auction any property which does not bring at least 75 per centum of the appraised value.

Dated New York, June 9, 1911.

SEAMAN MILLER,
Referee in Bankruptcy.

RALPH WOLF, Trustee, 115 Broadway, New York.
STERNBERG, JACOBSON & POLLOCK, attorneys for Trustee, 309 Broadway, New York.

UNITED STATES DISTRICT COURT, SOUTHERN District of New York.—In the matter of MAX WEINGARTEN, HENRY DURST, and MAX DURST, individually and as copartners trading under the firm name of NEW YORK ROYAL RUBBER COMPANY, Bankrupt.—No. 14,757.—Notice of sale at auction.

To the creditors of the above-named bankrupt:

Notice is hereby given that personal property belonging to the estate of the above-named bankrupt will be sold under the direction of Marcus Helfand, the trustee herein, at public auction under the rules and practice of this court, by Charles Shongood, U. S. Auctioneer, at the premises formerly occupied by the bankrupt, 94 Chambers Street, New York City, on Tuesday, June 13, 1911, at 10:30 o'clock in the forenoon. The property to be sold consists of rubber coats, rubberized coats, rubber goods, rubberized goods, raw material, druggists' rubber supplies, rubber garden hose, together with fixtures, consisting of tables, shelving, &c., office furniture, safe, typewriter, &c. The trustee reserves the right to withdraw any of said property from sale, unless it shall bring at least 75 per cent. of its appraised value.

New York, May 31, 1911.

JOHN J. TOWNSEND,
Referee in Bankruptcy,
45 Cedar Street, New York City.

BANKRUPTCY SALE

By order United States District Court, Eastern District of New York.

TUESDAY, JUNE 13

AT 10:30 A. M.

232 LIVINGSTON STREET

OPPOSITE ELM PLACE.

HIGH GRADE FURS, SKINS, ETC.

PERSIAN LAMB, PONY, CARACUL, RUSSIAN PONY, AND OTHER COATS. Sable, Mink, Lynx, Wolf, Otter, and Fox Muffs, Scarfs, Stoles and Ties. Ladies' and Gents' Fur Lined and Auto coats.

SKINS.

Persian Lamb, Mink, Ermine and other Skins.

FIXTURES.

WALL CASES, REMINGTON TYPEWRITER, SAFE, FUR MACHINES, MIRRORS, CHEVAL GLASSES, MOUNTED TIGERS, &c.

Harry S. Linder, Bankrupt. Frank L. Entwistle, Trustee.

THIS IS A RARE OPPORTUNITY TO PURCHASE FIRST CLASS FURS AT PUBLIC AUCTION.

J. W. & W. H. REID, AUCTIONEERS.

CHICAGO BANKS MERGED.

Continental and Commercial, with the Hibernian, Has Vast Resources.

CHICAGO, June 12.—Following several consolidations of various banks since 1907 the Continental and Commercial National Bank to-day became the largest bank in the United States, as to resources, by taking over the Hibernian Bank. Official announcement of the latest acquisition was made to-day by President George M. Reynolds.

The total assets of the bank are $265,000,000. The total deposits of the consolidated bank reach $223,270,200. Since 1907 the Continental National and the Commercial National, which merged last Winter, have taken over the International, the Globe National, the National of North America, and the American Trust and Savings Banks.

BUSINESS TROUBLES.

HARRIE C. HORTON, bar fixtures and glassware, Catskill, N. Y., has filed a petition; liabilities, $2,039, and assets, $292, consisting of stock, $200, and accounts, $92.

SKOLNIK & WEINMAN, manufacturers of gowns and dresses, at 45 West Twenty-seventh Street, schedules show liabilities of $7,826, and assets of $4,932, consisting of stock, $1,300; machinery, $732, and accounts, $2,900. Among the creditors are the Bank of the Metropolis, $2,500, and G. Sidenberg & Co., $1,123.

LOBEL ANDREWS COMPANY, iron works, 531 West Fifty-fifth Street, schedules show liabilities of $18,315, and assets consisting of stock, $3,000; machinery, $6,500; wagon, $150, and accounts, $6,189. Among the creditors are the New Netherland Bank, $3,985; Herman Lobel, $2,649; Charles E. Ring & Co., $1,843, and Atlantic Iron and Steel Company, $1,443.

A. ELLIOTT WILLSON, manager, 142 East Twenty-seventh Street, formerly in the clothing business, has filed a petition; liabilities, $1,600 and no assets. He has only one creditor, Joseph F. Webber, who obtained a judgment against him. Mr. Willson was to have been examined in supplementary proceedings today, but Judge Hand granted an order restraining these proceedings for a year.

SIG. H. ROSENBLATT & CO., stock brokers of 42 Broadway, against whom a petition was filed on Jan. 23, have filed a demurrer to the petition and also to an intervening petition, and ask that they be dismissed, on the grounds that the petitions do not state facts sufficient to show bankruptcy, and that no facts are set forth which will confer jurisdiction upon the United States District Court, or warrant an adjudication in bankruptcy.

Discharges from Bankruptcy.

Judge Hand, in the United States District Court, yesterday granted discharges to these bankrupts:

ADOLPH BALSCHUN, builder, 2,028 Morris Avenue; liabilities, $52,910.
CARRIE BERNHART, waists, 2,865 Third Avenue; liabilities, $1,918.
EDITH CHASE, bookkeeper, 408 West 130th Street; liabilities, $2,811.
HATTIE E. FRANCIS, pictures, 308 Columbus Avenue; liabilities, $2,375.
SOLOMON F. HECHT, advertising manager, 46 West 139th Street; liabilities, $3,887.
HENRY LEVY, 1,532 Minford Place, formerly of Levy & Bisberg, cloaks; liabilities, $1,898.
ARNOLD SAMISCH, policeman, 240 East 114th Street; liabilities, $540.
BENJAMIN SCHOR, dry goods, 2,197 First Avenue; liabilities, $2,848.
MAURICE SEAMAN, 1,665 Third Avenue; liabilities, $1,569.

Judgments.

These judgments for amounts more than $100 were filed yesterday, June 12, the first name being that of the debtor:

Ackerman, Fred—H. Fischel, $152.
Boval, Albert—Marks & Meyer Importation Co., $220.
Burke, Tobias H.—J. Cawein, $1,015.
Blecher, Werner E.—A. Schmid, $748.
Chonanus, Richard, et al.—Standard Plumbing Supply Co., $269.
Conrad, Theodore F.—National Surety Co., costs, $109.
Day, Osmond H.—H. McManus, $117.
Emdin, Lionel—E. F. Concklin, $242.
Eiseman, Jesse B.—A. Schmid, $748.
Finkel, Joseph I., et al.—M. Fine, $300.
Flynn, P. Harvey—J. M. Dodd, $118.
Groff, Joseph—A. F. Beckman et al., $820.
Gartelman, Henry—Bernheimer-Schwartz-Pilsener Brewing Co., $1,825.
Gartelman, Mary, et al.—Bernheimer-Schwartz-Pilsener Brewing Co., $1,287.
Same—Same, $2,246.
Gerstenberg, Charles & John E.—A. Coper, $124.
Goldfinger, Adolf—A. Grunbaum, $148.
Gordon, Philip D., et al.—S. Hirsch et al., $159.
Gutman, Henry—R. MacDonald, $597.
Hone, Harold—W. Hoey, $214.
Issendorf, Gustav N., et al.—Bernheimer & Schwartz Pilsener Brewing Co., $1,287.
Same—Same, $2,246.
Jones, Nettie J. and Cyrus P.—J. Helborn, $29,359.
Jensen, Martin—I. Weil, $247.
Kane, Thomas—C. C. Burgio, $119.
Kitchen, Jane and Andrew, et al.—A. Bloom, $166.
Loketz, Louis, et al.—M. Fine, $300.
Lippman, Louis—S. A. Schonbaum, $215.
Le Duc, Nannie B.—C. F. Fairchild, $2,094.
Moschkowitz, Munisch—L. Rosenzweig, $107.
Minor, Gilbert W. O.—C. H. Lovett, $164.
Mackay, Harry—F. J. Baumert et al., $117.
Markowitz, John, et al.—M. Grossman, $205.
McDermott, Thomas—R. Fitzpatrick, $684.
McKeever, Timothy W.—Glokner & Blue Co., $221.
Manahan, Joseph A.—Century Bldg. Co., $166.
McAllister, James A.—S. A. Megeath, $2,995.
Nadel, Louis, et al.—M. Grossman, $205.
Osher, Max, et al.—M. Grossman, $205.
O'Hara, Annie, adm.—E. Kapelsohn, costs, $108.
Poillon, John J. H.—Pressed Radiator Co. of America, $244.
Pratt, S. Chas.—G. W. Simpton, $159.
Pick, Flora—S. G. Runk et al., $5,334.
Planer, Charles—G. M. Monk, $480.
Page, Wm. E. and Magdalena—Supplee Hardware Co., $319.
Rehman, Robert—H. Sternenberg et al., $117.
Rappaport, Hyman—G. F. Hoffman et al., $215.
Ryan, Sarah—R. J. Donovan, $104.
Reese, Louis—F. Finkel et al., $381.
Slingerland, John T.—W. H. Knapp, $165.
Stebbins, Charles H., et al.—L. Purdy et al., costs, $152.
Simon, Solomon, et al.—Cork & Zicha Marble Co., $836.
Seacombe, Charles M.—Levy & Gilliland Co., $205.
Schwartz, Isaac, (not summoned,) et al.—Standard Plumbing Supply Co., $269.
Schermerhorn, Nathaniel E.—J. H. Wood, $282.
Swift, Frederic J.—B. Sewell, $24,377.
Sandberg, Bearesch—M. Sternberg, $150.
Tomaskowitz, Joseph—General Provision Co., $488.
Trippe, Mary L.—J. E. Janvirn, $181.
Uhlfelder, Simon, et al.—I. D. Morrison et al., $220.
Whipple, Earle W.—E. Mandelbaum, $133.
Wemlinger, Noel B.—E. Fisher et al., $205.
Weinberg, Abraham, et al.—I. D. Morrison et al., $220.
Weeks, George E.—A. G. Imhof, $619.
Zemon, David S., et al.—S. Hirsch et al., $159.
Geron Construction Co.—Vermont Marble Co., $166.
Codae Realty Co.—J. Landi, $328.
Helene Realty and Construction Co. et al.—Cork & Zicha Marble Co., $826.
Sun Ins. Co. of New Orleans—S. J. Sunger et al., $1,010.
Gervais Electric Co.—U. T. Hungerford Brass and Copper Co., $133.
Wm. T. Hookey, Inc.—Hudson River Line Co., $188.
Renard Building and Construction Co. et al.—Standard Plumbing Supply Co., $267.
Joseph King Construction Co.—Otis Elevator Co., $943.
Louvre Realty Co. et al.—I. D. Morrison et al., $220.
Solinger Realty Co.—Manhattan Rolling Mill, $219.
Franklin Iron Works et al.—A. Bloom, $166.
Schaefer-Carroll Construction Co.—Raisler Heating Co., $775.
Same—Same, $500.
Manhattan College—J. E. Kerby, $10,232.

Satisfied Judgments.

The first name is that of the debtor, the second that of the creditor, and date that when judgment was filed.

Breakstone, Samuel—I. Altman et al., June 6, 1911, $1,482.
Duffy, Joseph A.—A. L. Meyer, Dec. 8, 1909, $108.
Same—Same, Oct. 26, 1908, $892.
Same—Same, May 8, 1911, $116.
Gilroy, Eugene C.—W. T. Koch et al., Feb. 19, 1907, $143.
Harcombe, James and Edith—S. J. Lanahan et al., Dec. 6, 1905, $235.
Languth, John—J. C. Bogert Co., March 22, 1911, $110.
Lyons, May—B. Drucker, Nov. 18, 1909, $228.
Moore, John L.—Moore Co., Sept. 16, 1904, $316.
Owens, John and Lena—C. E. Scott, March 22, 1911, $584.
Provondra, Frank, Anton Feyk, and Leopold F. Drda—F. Pisek, May 1, 1911, $320.
Rider Construction Co.—P. Schleich, March 28, 1911, $164.
Silverstein, Isadore—S. J. Bloomingdale et al., April 17, 1911, $319.
Tully, James M.—City of New York, Dec. 15, 1910, $49.
Vause, W. Bernard—Title Guarante and Trust Co., May 11, 1911, $305.
Hoadley, Joseph H., and Joseph Leiter—W. B. Franklin et al., April 13, 1909, (reversed,) $97,629.

POLICE AND FIRE TRANSFERS.

Police Department.

Transfers—Sergts. Henry Duane and Frank P. Kenison, Traffic B to Bridge Precinct D; Patrolman W. Broderick, C. O. Squad to Seventh Precinct. From precincts indicated to C. O. Squad: J. F. Reichert, 23; L. Costuma, 28; M. Grossman, 32; M. J. Nilon, 43; J. M. Loughlin, 150; J. Kennedy, 26; T. A. Sheehy, 29; H. A. O'Brien, 36; P. Thornton, 147; H. Kent, C. O. Squad to Fourteenth Precinct. From precincts indicated to Public Office Squad—M. New, 25; M. A. Donovan, 40; E. H. Walsh, 26; P. Colligan, 171st to Nineteenth Precinct; M. Sommers, Thirteenth Precinct to Harbor.

Mutual Transfers—Patrolmen W. D. Wehrenberg, Twenty-fifth to Forty-third Precinct, and H. Wangerman, Forty-third to Twenty-fifth.

Assignments—Lieut. Patrick J. Darcy, Harbor Station A to B; Patrolmen E. H. Walsh and M. New, P. O. Squad, to Department of Charities, ferry, East Seventieth Street; M. A. Donovan, P. O. Squad, to Bureau of Dependent Adults.

Probationary Patrolmen Appointed and Assigned to the School for Recruits—A. Anderson, J. Beatty, R. J. Beckman, W. C. Behrens, S. E. Blythe, N. J. Brennan, T. P. Brennan, C. P. Brohm, M. Buckley, T. J. Byron, S. Centrello, R. W. Charlton, J. Chirico, J. T. Collins, C. E. Conahan, J. J. Conway, W. F. Cox, F. H. Crane, D. S. Dick, R. W. Dugan, J. E. W. Farmer, C. W. Fields, W. C. Fleisch, E. S. Fletcher, P. J. Flynn, J. J. Fox, H. Frellocher, R. Frost, F. A. Furst, C. E. Gilroy, J. T. Gough, G. Henrich, J. J. Higginson, J. J. Hone, P. F. Horan, Jr., G. E. Kane, M. Koenig, J. F. Lacey, E. H. Lehmann, M. G. McClelland, W. F. Maybeck, I. Mindheim, L. Moses, M. P. McLaughlin, G. T. McNulty, J. F. O'Leary, J. J. Post, J. W. Ray, J. V. Riordan, L. G. Saig, Jr., F. Taggart, S. E. Thompson, F. Wangerman, H. D. C. Weber, J. C. Wheat, C. J. Zeller, W. J. Koop, G. C. Leavitt, H. J. F. Lussen, H. Manderer, F. C. Meyer, W. J. Mooney, J. F. McLaughlin, J. J. McMahon, C. W. Oehler, J. S. Perfors, L. Rafsky, J. Reis, C. H. Russell, J. F. Stender, E. Tesler, H. H. Wagner, R. F. Wassung, J. L. Wendel, J. L. Wynne.

Revocation of Transfers. Sergeants—George W. Stevenson, from 167th to 7th Precinct, and Thomas J. Dempsey, 7th to 167 Precinct.

Permitted to Leave City On Thirty-Day Sick Leave.—Patrolmen—J. Leahy, 26th Precinct, and T. C. O'Connel, Traffic Precinct C.

Fire Department.

Secretary to the Commissioner Appointed.—Lloyd Dorsey Willis.

BANKRUPTCY SALES.

UNITED STATES DISTRICT COURT, SOUTHERN District of New York.—In the matter of SABA NASRALLAH, Bankrupt.

By order of this court the assets of this estate will be sold at public auction by Charles Shongood, United States Auctioneer, at No. 118 West 22d Street, in the Borough of Manhattan, New York City, on Tuesday, the 13th of June, 1911, at 10:30 A. M.

The property for sale consists of a high-class stock of ladies' silk and crepe kimonos, also rolls of silks and cotton goods, machinery, tables, office fixtures and furniture, roll top desks, bookkeeper's desk, &c., and can be inspected on the premises on June 10th and 12th, between the hours of 9 A. M. and 5 P. M.

Further information can be obtained from the undersigned.

Dated New York, June 6th, 1911.

CHARLES L. GREENHALL, Receiver, 320 Broadway, New York City.
HERMAN H. OPPENHEIMER, Attorney for Receiver, 170 Broadway, New York City.

IN THE DISTRICT COURT OF THE UNITED States for the Southern District of New York.—In Bankruptcy.—In the matter of SABA NASRALLAH, Bankrupt.—Chas. Shongood, U. S. Auctioneer for the Southern District of New York in bankruptcy, sells this day, Tuesday, June 13, 1911, by order of the Court, at 10:30 A. M., at 118 West 22d Street, Borough of Manhattan, assets of the above bankrupt, consisting of high-class stock or ladies' silk and crepe kimonos, also rolls of silks and cotton goods, machinery, tables, office fixtures and furniture, roll top desks, bookkeeper's desk, &c. CHARLES L. GREENHALL, Receiver. HERMAN H. OPPENHEIMER, Attorney for Receiver, 170 Broadway, New York.

BANKRUPTCY NOTICES.

NO. 15,094.—IN THE DISTRICT COURT OF the United States for the Southern District of New York.—In Bankruptcy.—In the matter of CLARA SKOLNIK, individually and as a member of the firm of Skolnik & Weinman, and CLARA SKOLNIK and MAURICE J. WEINMAN, as members of the firm of Skolnik & Weinman, Bankrupts.

To the creditors of Clara Skolnik, individually and as a member of the firm of Skolnik & Weinman, and Clara Skolnik and Maurice J. Weinman, as members of the firm of Skolnik & Weinman, of the City and County of New York and district aforesaid, bankrupts:

Notice is hereby given that on the 9th day of June, A. D. 1911, the said Skolnik & Weinman were duly adjudicated bankrupts, and that the first meeting of creditors will be held at the office of Macgrane Coxe, Referee in Bankruptcy, Room No. 1,375, Hudson Terminal Buildings, No. 50 Church St., City and County of New York, on the 23d day of June, A. D. 1911, at 12:30 o'clock in the afternoon, at which time the said creditors may attend, prove their claims, appoint a trustee, examine the bankrupts, and transact such other business as may properly come before said meeting. MACGRANE COXE,
June 12th, 1911. Referee in Bankruptcy.

NO. 13,998.—IN THE DISTRICT COURT OF the United States for the Southern District of New York.—In Bankruptcy.—In the matter of SPENCER LEASING COMPANY OF GREATER NEW YORK, Bankrupt.

To the creditors of Spencer Leasing Company of Greater New York of the City and County of New York, and district aforesaid, a bankrupt.

Notice is hereby given that on the 27th day of October, A. D. 1910, the said Spencer Leasing Company of Greater New York was duly adjudicated bankrupt, and that the first meeting of creditors will be held at the office of John J. Townsend, Referee in bankruptcy, No. 45 Cedar Street, City and County of New York, on the 23d day of June, A. D. 1911, at 11:30 o'clock in the forenoon, at which time the said creditors may attend, prove their claims, appoint a trustee, examine the bankrupt and transact such other business as may properly come before said meeting.

JOHN J. TOWNSEND,
Referee in Bankruptcy.

June 9th, 1911.

NO. 14,140.—U. S. DISTRICT COURT FOR the Southern District of New York.—ABRAHAM FRIEDLAND, individually and as a member of the firm of FRIEDLAND & LEVINE, Bankrupt.

Notice is hereby given that Abraham Friedland, individually and as a members of the firm of Friedland & Levine, bankrupt, has filed his petition, dated February 20th, 1911, praying for a discharge from all his debts in bankruptcy, both individually and as a member of the firm of Friedland & Levine, and that all creditors and others persons are ordered to attend at the hearing upon said petition before United States District Judges in the United States Court House and Post Office Building, in the City and County of New York, on Wednesday, July 19th, 1911, at 10:30 A. M., and then and there show cause, if any they have, why the prayer of said petitioner should not be granted, and also attend the examination of the bankrupt thereon.

JOHN J. TOWNSEND,
Referee in Bankruptcy.

New York, June 8th, 1911.

NO. 15,168.—IN THE DISTRICT COURT OF the United States for the Southern District of New York.—In Bankruptcy.—In the matter of WILLIAM B. HULL, Bankrupt.

To the creditors of William B. Hull of the City and County of New York, and district aforesaid, a bankrupt.

Notice is hereby given that on the 7th day of June, A. D. 1911, the said William B. Hull was duly adjudicated bankrupt and that the first meeting of creditors will be held at the office of John J. Townsend, Referee in bankruptcy, No. 45 Cedar Street, City and County of New York, on the 23d day of June, A. D. 1911, at 11 o'clock in the forenoon, at which time the said creditors may attend, prove their claims, appoint a trustee, examine the bankrupt and transact such other business as may properly come before said meeting. JOHN J. TOWNSEND,
June 9, 1911. Referee in Bankruptcy.

NO. 14,963.—IN THE DISTRICT COURT OF the United States for the Southern District of New York.—In the matter of KATONAH CONSTRUCTION COMPANY, Bankrupt.

To the creditors of the above-named bankrupt of the City and County of New York and district aforesaid:

Notice is hereby given that on the 21st day of April, A. D. 1911, the said Katonah Construction Company was duly adjudicated bankrupt, and that the first meeting of creditors will be held at the office of the undersigned Referee in Bankruptcy, Beaver Building, No. 82 Beaver Street, Borough of Manhattan, City and County of New York, on the 23d day of June, A. D. 1911, at 10:30 o'clock in the forenoon, at which time the said creditors may attend, prove their claims, appoint a Trustee, examine the bankrupt, and transact such other business as may properly come before said meeting. WILLIAM H. WILLIS,
June 12th, 1910. Referee in Bankruptcy.

NO. 14,737.—IN THE DISTRICT COURT OF the United States for the Southern District of New York.—In the matter of C. G. V. IMPORT COMPANY, Bankrupt.

To the creditors of the above-named bankrupt of the City and County of New York and district aforesaid:

Notice is hereby given that on the 26th day of April, A. D. 1911, the said C. G. V. Import Company was duly adjudicated bankrupt, and that the first meeting of creditors will be held at the office of the undersigned Referee in Bankruptcy, Beaver Building, No. 82 Beaver Street, Borough of Manhattan, City and County of New York, on the 26th day of June, A. D. 1911, at 10:30 o'clock in the forenoon, at which time the said creditors may attend, prove their claims, appoint a Trustee, examine the bankrupt, and transact such other business as may properly come before said meeting. WILLIAM H. WILLIS,
June 12th, 1911. Referee in Bankruptcy.

UNITED STATES DISTRICT COURT FOR the Southern District of New York.—In the matter of CHARLES L. VAUGHAN, Bankrupt.

Notice is hereby given that Charles L. Vaughan, bankrupt, has filed his petition, dated April 28th, 1911, praying for a discharge from all his debts in bankruptcy, and that all creditors and other persons are ordered to attend at the hearing upon said petition before United States District Judges, in the United States Court House and Post Office Building, in the City and County of New York, on Wednesday, July 19th, 1911, at 10:30 A. M., and then and there show cause, if any they have, why the prayer of said petitioner should not be granted, and also attend the examination of the bankrupt thereon.

STANLEY W. DEXTER,
Referee in Bankruptcy.

Dated New York, June 10, 1911.

COURT CALENDARS FOR TO-DAY.

FEDERAL.

UNITED STATES CIRCUIT COURT—Holt, J.—Jury cases. 75—Burke v. N Y, N H & H R R. 92—Brandstreeter v. N Y, N H & H R R. 136—Smith v. N Y, N H & H R R. 86—Marguesee v. Hartford F I Co. 147—Smith v. Rainey. 128—Wickkister v. Central N E Ry. 154—Beagle v. Barrett. 156—McManus v. Sawyer. 161—Anderson v. L V R R. 89—Bellia v. Van Houten. 103—Caspar v. So Pacific R R. 142—Ambrozawicus v. P & R Coal & Iron Co. 162—Koxson v. Craft. 164—Kuhnle v. Sullivan. 166—Museum of Fine Arts v. Stannard. 168—Orbach v. Erie R R. 170—Victoria Marble Co v. Tompkins-Kiel. 127—Moricz v. Burke. 171—Converse v. Stewart. 172—International Bkg Corp v. International Products Co. 173—International Bkg Corp v. International Products Co. 176—H Krantz Mfg Co v. Russell & Stall. 178—Elektra Toy & Nov Co v. Fisher. 181—Frost v. Barber. 182—Ives Inventions v. Quadri Color Co. 183—Leszynsky v. Leszynsky. 184—Rowland v. P R R. 185—Havana Cent v. Hanson.

STATE.

SUPREME COURT—Appellate Division—Ingraham, P. J.; McLaughlin, Clarke, Scott,, and Dowling, JJ.—Enumerated motions. 676—Cockraft v. Cockraft. 659—De Losa v. Furman. 673—Parks v. Knick Trust Co. 682—Saitta v. N Y & Cuba S S Co. 687—People v. Underhill. 641—Minturn v. Green. 644—Castell v. Sterling Fire Ins Co. 685—Leisdesdorf v. Zinn. 680—In re Jerome Ave. 684—Parke v. Fellman. 625—Bloodgood v. Lewis. 704—Shattuck v. Guardian Trust Co. 650—People v. Reardon. 660—People v. Tow. 629—Guardian Trust Co v. Church Const Co.

SUPREME COURT—Special Term—Part I.—Cohalan, J.—Litigated motions. 1—In re Munyan. 2—Korn v. Dow. 3—In re United Kozainer Bene Assn. 4—Baldwin v. Lozier Motor Co. 5—Same v. same. 6—Mulligan v. Int R T. 7—In re Marcus. 8—Rouquette v. N Y Taxicab Co. 9—Martall v. Lyons. 10—Kimmick v. Hirschback. 11—Pearson Pub Co. v. MacArthur. 12—Ragette v. Bronx Home News Pub Co. 13—Kelly v. Rudd. 14—In re Hall. 15—Wendling v. Wendling. 16—In re Hahn. 17—Sullivan v. Loftus. 18—Schneuer v. Althaff. 19—O'Keefe v. MacKenzie. 20—Mackenzie v. Williams. 21—Vandiver v. Williams. 22—Bergstrom v. Wilson. 23—Janes v. Dickey. 24—City of New York v. McHarg-Barton Co. 25—In re Naughton. 26—Burkan v. Musical Courier Co. 27—Lyon & Healty v. same. 28—Banner v. Banner. 29—Mulligan v. Int R T. 30—Germania Const Co v. Hogan. 31—Jacobson v. Ireland. 32—Hustace v. Farmer. 33—Sedgwick v. Seward Dev Co. 34—Smith v. Baker & Co. 35—McDonald v. McDonald. 36—Odwolt v. Odwolt. 37—Jewell v. Chamberlain. 38—Pitcairn v. Hyde. 39—Mutual Life Ins Co v. Ellis. 40—Pechter v. Lerney. 41—In re Michael. 42—Schroff v. Schroff. 43—Boyle v. Elger. 44—State Bank v. Parnes. 45—Brunning v. Hansen. 46—Maher v. Mandl. 47—Grosfield v. Dickstein. 48—Ramsey v. Greenfield. 49—Synba v. White Fireproof Construction Co. 50—McElligott v. Browning, King & Co. 51—Downes v. Merritt. 52—Soule v. De Jongee. 53—Floyd v. McCarthy. 54—Jones v. Dickey. 55—Cowen v. Maxwell. 56—Hamilton v. Prendergast. 57—McNeil v. Joline. 58—Gelberg v. 2d Av R R Co. 59, 60—Hussmann v. Hussmann. 61, 62—City of New York v. Williams. 63—Starr v. Starr. 64—Williams v. Wilson. 65—Damgrok v. Nelson. 66—Hall v. Charles Schweinler Press. 67—Kearins v. Wills. 68—Galewitz v. D'Albara. 69—Bentley v. Reisler. 70—In re Joachim. 71—Germania Construction Co. v. Hogan. 72—Jaiger v. Epstein. 73—Conaty v. Young. 74—Fraas v. U S Trust Co. 75—Fawcett v. Prendergast. 76—People v. Margraf. 77—Post v. McKeag. 78—Fraas v. U S Trust Co. 79—Christopher v. Hollister. 80—Glover v. National Bank of Commerce. 81—In re Reuling. 82—Hess v. Murphy. 83—Lenahan v. Coffey.

SUPREME COURT—Special Term—Part II.—Giegerich, J.

SUPREME COURT—Special Term—Part III.—Bischoff, J. Motions. Preferred causes. 8165—Herrmann v. Herrmann. 2236—Fisher v. Fisher. 3331—Steckler v. Shaw. General calendar. 1559—Lutz v. McCord. 2517—Egan v. Vove. 318—Koerner v. Koerner. 526—Abramson v. Edwards. 778—Bonnette v. Molloy. 872—Schwartz v. North River Ins Co. 2388—Carpenter v. Heinze. 1011—Tallman v. Tallman. 2710—Fenichel v. Zicherman. 2711—Same v. same. 2529—Leslie v. Lee. 622—Rand v. Reo Planta Mining Co. 1385—Richmond & N Y Realty Co v. Wilensky. 1127—Leader v. Leader. 232—Candee, Smith & Howland Co v. City of N Y.

SUPREME COURT—Trial Term—Part I.—Criminal Term—McCall, J. 1—Joseph Burke. 2—Claude T Bowman. 3—Salvatore Barrasi. 4—John Vaughan. 5—Rosa Kameser. 6—Frank Robinson. 7—Abraham Greenberg.

SUPREME COURT—Trial Term—Part I.—Criminal Term—Davis, J. 1—Michele Bertrande.

SUPREME COURT—Trial Term—Part II.—Gerard, J.—4188—Pierce, Butler & Pierce Mfg Co v. Burstein. 4129—Andujar v. Boyd. 3565—Stavsky v. Freedman. 4043—Hulberg v. Moors. 1739—Ryan v. Sullivan. 3898—Hynds v. Federal Ins Co. 3265—Boland v. Emig Ind Sav Bank. 4248—First Nat Bank v. Alford et al. 3970—People ex rel Curtain v. Thompson. 4059—Carnegie Trust Co v. Carpenter. 4622—Herman v. Herman. 4037—B Hyman & Shevell Co v. Schaffran. 4123—Tillinghast v. Dickson. 3071—Schmidt v. Winter. 4552—Maguire v. Long Acre Elec, &c, Co. 4174—Groll v. Murphy Hotel Co. 4266—Harriman v. Geer. 4287—Ayers v. Smith. 4396—Mulcahy v. 20 W 22d St Realty Co. 4435—Heuer v. Green. 4492, 4493—Corn Exch Bk v. Boyce. 4518—Donovan v. Lowenstein. 4572—Silverman v. Recino. 4573—Guaranty Trust Co v. Messuri.

SUPREME COURT—Trial Term—Part III.—Platzek, J.—259—Sutcliffe v. Interborough R T Co. 39—J Isenhower v. B'klyn Heights R R. 40—E Isenhower v. B'klyn Heights R R. 853—Wilkie v. Erie R R. 147—Glassman v. Nassau Elec R R. 279, 280—Terrier v. Whitridge. 281—Kamien v. Joline. 282, 283—Solinsky v. Int R T Co. 285—Rossman v. same. 287—Reincke v. same. 211—Salomon v. B'klyn Heights R R. 228—O'Shaughnessy v. Int R T Co. 783—Hayden v. Joline. 278—Ekings v. Erie R R. 295—Guenther v. N Y Taxicab Co. 296—Golka v. Joline. 306—Noonan v. Penn R R. 308, 309—Cush v. N Y C & H R R R.

SUPREME COURT—Trial Term—Part VIII.—Amend, J., 2097—Cook v. N. Y. Edison Co. 1543—U. S. School of Music v. Collier. 1936—Sadan v. B. Crystal & Son. 1957—Byrne v. Wells Bros. Co. 1311—McHugh v. Norton. 1449—McHugh v. Duggan. 1775—M. Richardson v. same. 1538—Frascone v. Louderbach. 2092—Lennon v. Carlson. 2073—Gilbert v. Hickox. 2082—Pockross v. Kaplan. 2115—Brenner v. Allegretti Chocolate Cream Co. 1995—Frankel v. Gubelman. 2107—Lefi v. Kuhne. 210—Witte v. Hapgood. 221—Kilby v. Bittel. 220—Same v. Witte. 222—Hangood v. Bittel. 292—O'Connor v. Holwasser. 1831—Walker v. Auerbach. 1520—Wieser v. Wieser. 1923—Cline v. Fraad. 811—Skinner v. Canavan Bros. Co. 812—Healy v. same. 1384—Rosenblatt v. City of N. Y. 1299—Helstrim v. Ward. 2048—T. Fleischecker v. City of N. Y. 2049—M. Fleischecker v. City of N. Y. 1430, 1432—Hassett v. Remington. 1619—Geraerdts v. City and Sub. Home Co. 1713—Beck v. McNeille. 736—Salomon v. Grace. 2056—Cohen v. Selfridge. 2081—Pelzer v. Mayer. 154—Kessler v. Pettet. 5156—Lathrop, Jr., v. Mathers. 2164—Burns v. Stanley Hoisting Co. 2165—Bauer v. Buckley Newhall Co. 218½—Adamo v. J. H. White Mfg. Co. 2183—Money v. Straus. 2190—Lazarus v. Canno. 2192—Dementawicus v. N. J. Zinc Co.

SUPREME COURT—Trial Term—Part XIV.—Blanchard, J. 2928—V Loewer's Brew Co v. Murphy. 177—Wickstrom v. Peck. 141—Stemmerman v. Kelly. 3851—Kaplan v. Rosing. 2316—Denike v. Delaware & Hudson Co. 1604—Renault Freres Selling Branch v. Sewall & Alden. 3024—Barashick v. Ritter. 536—Arnheld v. Cohen. 2924—Zaiden v. Baumgarten. 753—Gilsey v. Keen. 754—Same v. same. 1566—Quill v. Cudy. 2081—Gillies v. Schwarzschild & Sulzberger Co. 3077—Culgin v. Title Guar and Surety Co. 3097—Moffat v. Dockendorff. 3100—Stanford v. Castle Square Opera Co. 3093—Waldner v. Reesing. 2974—Elite Distributing Co v. Botza. 4410—City of N Y v. Henry.

SURROGATES' COURT—Chambers—Fowler, S.—Motion calendar. Thomas O Connell, Rose A Talty, Cornelius Driscoll, Ruth Dembitzer, William C Lesster, Harris Zaban, William G Wood, Joseph A Murray, Philip Scheyer, John Hock, Frederick William Killinger, Low Jung or Ah Chong, Katie Mahon, William E Schneider, Thomas Soden, Stephen Lanigan, Mary A McGuire, Charlotte A Van Den Heuvel, Michael Rusterholz, Margaret McLoughlin, John B Mockabee, Leah Rosenstein, Rynear J Slingermann, Carlo Scotti, Rose Keenan, James Meehan, Frank C Hollins, Sarah Levene, Simon Levene, Anna Stahl, Annie Urig, Basil John Freeland, Abraham Kaufmann, Jacob Stout, Lewis B Brown, Patrick Carroll, William F Hees, Daniel Weld, Francis A Sturgis, Anna G Lundberg, Frances Amelia Lamson, Catharine M Neilson, Henry J McAleenan, Fred Smith, Maria Bollson or Boylston, Emily Miller Noyes. Wills for probate. John Q Reed, William N Brown, Esther Vernet, Arthur T Blamn, Simon Morris, Walter T Hutchins, John M Curley, Carl B Harfst, Horst Von Kaltenbom, Louisa K Newton, Michael P Schlichter, Joseph Kaufman, Helen Kelly, Hannah Fax, Francis Mallon.

SURROGATES' COURT—Trial Term—Cohalan, S. Contested wills. Edward K. Samborn, Wm. C. Allen, Mary A. McGuire, Elizabeth Rogerty, David Finelite, Estate. Florence Shaiola.

CITY COURT—Trial Term—Part I., Smith, J.; Part II., La Fetra, J.; Part II., Schmuck, J.; Part V., Lynch, J.; Part VI., Finelite, J.; Part VII., McAvoy, J.; Part VIII., Delehanty, J.—Calendar called in Part III. at 9:45 A. M. 3251—Berst v. Joline. 3371—Winter v. same. 5660—Bershad v. Gordon. 3507—Polansky v. Sicklick. 3591—Moire v. Crescent Ath Club. 3593—Regan v. Strauss. 3598—Bateman v. Ross. 3602—Marcantino v. Sellecto. 3605—Elmendorf v. Glenhill Co. 3608—Diever v. Am Ice Co. 3609—Serating v. Strauss. 3612—Weisenflue v. New York Taxicab Company. 3615—McKeon v. Taylor. 3621½—Leibowitz v. Fargo. 2700—Rosen v. Slamas. 2872—Mobilia v. Brit Am Assur Co. 2891—Kirwin v. Alexander. 3513—Neven v. Stroock. 558—Schulman v. Kuroosky. 3560—Steffan v. Joline. 3568—Swift v. Wallerstein. 3574—Weissman v. Gassner. 3586—Manning v. Manning. 3587—Goetz v. Sloan. 2420—Met Printing Co v. Robinson. 3422—Helmlich v. De Wolf. 2713½—Mayer v. Misel. 2391—Cohn v. Thorman. 4458½—Seiniger v. Rothstein. 3479—Phillips v. Leventritt. 3133—Stearns v. Sugarman. 3501—Boaras v. Stam. 3510—Rosenbaum v. Shapiro. 3540—Schlachman v. Cole. 3541—Cunningham v. Cent Park Taxi Car Co. 4225½—Knecht v. Int R T Co. 3582—Alborn v. Joline. 3395—Dummler v. Schneider. 3432—Sandzig v. Eckstein. 3529—Kaufman v. Pierson. 3136—Barba v. Carucci. 2895—Davis v. Iser.

CITY COURT—Trial Term—Part IV.—Donnelly, J.—3225—Carnegie Trust Co v. Thorburn. 3226—Same v. Kyle. 3270—Hermitage Co v. Turnbull. 3204—Cohen v. Hershon. 3224—Pope v. Miller. 3247—Bodken v. Gerth. 3268—Sultzker v. Levine. 3260—Kaufman v. Oliver. 3248—Bowsky v. Schlichtein. 3263—Metuchen Nat Bank v. Van Cleve. 3311—Levine v. Shidowsky. 3237—Siebrecht v. Quinby. 3267—Jordan v. Jacob M B Co. 3198—Silberblatt v. Rosenberger. 3303—Goldberger v. Congregation Pincus Elijah. 3304—Same v. same. 3305—Same v. same. 3307—Miller v. Ellis. 3311—Levine v. Shidovsky. 3239—Farrell v. H Angelo Co. 3256—Savage v. Sully. 3265—Kaye v. Glickman. 3296—Roth v. Stern. 3252—Matthews v. Victor Hotel Co. 3274—Schwartzbook v. Schwartzbook. 3269—Gottheil v. Fleischman. 3290—Eisenberg v. Shane. 3292—Shirley v. Markowitz. 3312—Zeman v. Geron Const Co. 3313—W Binner Co v. Carhart Auto Sales Co. 3315—Walsh v. Thompson. 3316—Reissman v. Pullman.

Referees Appointed—New York.

SUPREME COURT—Giegerich, J.—Gotthelf v. Coller Const Co—Theodore Sattler. Riley v. Singhi Realty Co—George M Schulz. Diehl v. Diehl—Algernon S Norton.

SUPREME COURT—Cohalan, S.—Garrison v. Martin—John T O'Ryan. Cohen v. Buckbee—Jeremiah A O'Leary. Lawyers Title & Trust Co v. Clausen—James C Sheldon. Lehman v. Cohen—Henry D Hotchkiss. Kost v. Frank—John F Couch.

Brooklyn Calendars.

SUPREME COURT—Special Term—Marean, J.—1318—Burrell v. Burrell. 1225—Oliva v. De Rosa. 702—Plant v. Ebinger. 743—Jonghmans v. Bush Terminal Co. 88, 89—Park v. Adams. 1048—Butcher v. Stark. 677—Mather v. Mather. 488—Reizenstein v. Miller. 1147—Freund v. Freund. 580—Buchsbaum v. Buchsbaum. 869—McKeon v. Tarpey. 787—Ellsworth v. Ellsworth. 1238—Bane v. Kamerlohr. 1244—Davidson v. Rasmussen. 1210—Graves v. Hogenbacher. 1219—Watson v. Shapiro. 16—Ingraham v. Internat Salt Co. 1251—Bossert v. Carmadella. 1314—Kesper v. Hoffeld.

SUPREME COURT—Trial Term—Part I., Crane, J.; Part II., Aspinall, J.; Part III., Clark, J.; Part IV., Kelly, J.; Part V., Garretson, J.; Part VI., Scudder, J. 11457—Kopp v. Kronheimer & Oldbush. 9008—Lynch v. People's Trust Co. 7930—Lynch v. Mechanics Bank. 3950—Warner v. Leggett. 11749—Rossiter v. Peter Cooper Glue Factory. 5643—Tenney v. Mackenzie. 6660—De Severinus v. Press Pub Co. 8173—Carlisle v. Norris et al. 7178—Burnside v. Robins. 6063—Zawada v. Nassau R R. 11755—Castellano v. Castellano. 6642—Backman v. Larsen. 6734—Heyn v. B, Q Co & Sub R R. 7075, 7076—Mathers v. Steeplechase Co. 5205—Hollister v. Fuller Co. 7052, 7053—Walker v. B H R R. 6940—Pantalowicz v. Menlowitz. 5461—Pollard v. Pinals. 6624—Lehman v. Brooklyn El R R. 5745—Kolb v. Great Atlantic Tea Co. 11779—Nordbrock v. Rhinelander. 4689—Maloney v. Jaffe. 4209—Callahan v. Gries. 3610—Curran v. Payne. 5663—Zaun v. Ahlborn. 6178—Dreyer v. Ershowsky. 5494—Bayldon v. Transit Dev Co. 12024—McCue v. Sklar et al. 12025—McCue v. Baskind et al. 11412—Union Bank v. Ratner. 11032—Union Bank v. Royal Lace Paper Works. 6264—Duffy v. Press Pub Co. 6899—Brown v. B H R R. 6446—Henry v. Phalon. 6269—Game v. Brooklyn El R R. 11315—Coney Island Const Co v. Lieberman. 4850, 4851—Phelps v. Kaufman. 5956, 5957—Shepard v. Interborough Rapid Transit. 5096—Schneiderman v. Carlson Hoisting Co.

The following causes, if marked ready, will be passed for the day. No cause will be set down for a day upon this call. 8272—Douler v. Prudential Ins Co. 11428—Union Bank v. Zutty. 11050—Same v. Hellen. 11107—Same v. Acme Column Co. 8571—Sheehan v. Nassau R R. 5017—Richardson v. same. 6860—Given v B H R R. 6832—Conty v. same. 4032—Phillips v. same. 5025—Sparks v. same. 3191—McAlvanney v. Werbelovsky. 11244—Union Bank v. Selig. 4427—Harwood v. Gormley. 6951—Robinson v. Title Guarantee Co. 10965—Hayes v. Borough Development Co. 5942—Markno v. Prensky. 4496—Bellmer v. Nassau R R. 4647—Evans v. B H R R. 10480—Quinn v. same. 4262—Casertano v. same. 5930, 5931—Alexander v. Holman. 5039—Moss v. Nassau R R. 11022—Borough Bank v. Taft Const Co. 11406—Union Bank v. Reiner. 4312—Lang v. Central Brewery. 6426, 6427—Galloway v. B H R R. 6237—Muir v. same. 3478—Price v. same. 4979—Klein v. same. 4479—Condy v. Nassau R R. 4043, 4044—Green v. Feldstein et al. 4501—Moskewict v. Allen's Sons Rope Co. 6143—Erikson v. Post & McCord. 6135—Dryuff v. Sniffen. 10831—Reeves v. Hayes. 9290—O'Dwyer v. Radcliffe. 11750—Saum v. Glaessel. 3386—Horn v. Schmalhofz. 5792—Mulhearn v. Robins Co et al. 11656—N A Brewery v. Birnath. Highest number reached on regular call, 7,200.

SUPREME COURT—Appellate Division—Second Judicial Department—Jenks, Hirschberg, Burr, Woodward, Rich, JJ.—Enumerated Day Calendar.—644—Napear v. Interborough R T Co. 647—Archer v. Archer. 648—Krupp v. Lymber. 658—Edgar v. B H R R. 660—Wells v. Westinghouse Co. 661—Hohl v. Keith. 662—Laarson v. Cameron. 615—Gaetjens v. City of N Y. 479—Dyer v. Rademacher. 600—People v. Marrin. 720MA—Niebalk v. City of N Y. 604—People v. Farrington. 663MA—Friedman v. Baldowsky. 664MA—Kissel v. McGonigle. 665—Roddy v. Dauch. 666—Nitchman v. B H R R. 667—Spila v. N Y C & H R R R. 668—Kaht v. Baker. 669—Staiger v. Klitz. 670—Purcell v. U S Grand Lodge, &c. 671MA—Hatgis v. Econopouly. 672—Town of Hempstead v. Lawrence. 673MA—McArthur v. Hein. 674—Caciatore v. Transit Construction Co. 675MA—Savarese v. Papa. 676MA—Russell v. Hazard & Co.

Queens County.

SUPREME COURT—Trial Term—Part I., Blackmar, J.; Part II., Jaycox, J. 1129a—Simpson v. Foundation Co. 1479—Martin v. B'klyn Heights R R Co. 1500—Tully v. B H R R Co. 1538—Vogt, an infant, v. Sinkovitch. 2048—Hoffman v. Whiteley. 1399—Dragunett, an infant, v. Transit Development Co. 2031—Weber v. Kuske et al. 1384-6—Zimmerman v. Auto Car Mfg Co. 1247—Sussman v. Hazard and another. 2073—De Groot v. McKenna. 1436—Webker v. Joline. 1434—Riegel v. B H R R Co. 1488—Waas v. Cooke.

The following causes, if marked ready, will be passed for the day. No cause will be set down for a day on this call: 1373—Martysh v. England. 1393—Milliken v. L I R R Co. 1438—Trainor v. N Y & Q Co R R Co. 1530—Zjobonski v. Standard Oil Co. 1481—Porten v. Nasau Elec R R Co. 1006—Distelkamp v. Emerich. 1364—Lucitt v. B H R R Co. 1478—McMahon v. Standard Oil Co. 118a—Brunett v. N Y & Q Co R R Co. 1562—Goetz v. Duffy. 1564—Loewe v. same. 1629—Normoyle v. N Y & Q Elec L & P Co. 1555—Merz v. Steinway. 1516—Louona Steam Fire Eng v. Louona Veteran Fire Co. 1405—Citron v. L I R R Co. 1552—Grobowski v. General Chemical Co. 1101—Thompson v. B H R R Co. 481—Swift v. N Y & Q Co R R Co. 1505—Smith v. Schleider et al. 755—Droege, as admr, v. Jurgenson. 1536—Taue v. Jarmulowsky. 848—McNaught v. L I R R. Highest number reached on general calendar, 1555.

COUNTY COURT—Criminal Term—Humphrey, J. 3131—People v. Rosario Barone. 3134—Same v. Rosario Barone. 3135—Same v. Rosario Barone. 3139—Same v. John Wiggins.

Westchester County.

June 13.

COUNTY COURT—Platt, J.—People v. George Brown. Same v. Daniel Merritt. Same v. Francesco Panezza. Same v. Domenico Telesco. Same v. Pasquale Belcuso. Same v. Annigideo Linginia. Same v. Roma Ross Andrews.

SUPREME COURT—Part I., Morschauser, J.; Part II., Keogh, J. 977—Ponty v. McManus. 1045—Schmitz v. N Y & Stamford Ry Co. 1060—Kossakowsky v. Ettinger. 1089—Billington v. Sherwin. 1314—Donnolly v. Murphy Bros. 1308—Eddery v. Interborough R T Co. 1093—Reynolds v. Bushnell. 1095—Norton v. Maglio. 304—Viele v. Mack Paving & Cons Co. 391—Valentine v. Brown. 971—Cohen v. Acme Motor Car Co. 928—Kirchoff v. Town of Greenburg. 974—Nugent v. Rec'rs Met St Ry Co. 1088—Lucas v. N Y C & H R R R Co.

The following causes, if answered ready, will be passed for the day. No cause will be set down for a day upon the call: 798—Roughtean v. Searles. 972—Schlesinger v. Roth. 973—Same v. same. 960—Dolen v. Town of Somers. 1101—Goldman v. Verimgierri. 1107—Otranto v. Monteleone. 1108—Herbst v. Hammond. 1109—Moos v. Schoenberg. 310—Lawyers Title Ins and Trust Co v. Jewell. 681—Moore v. Central Brewing Co. 778—Same v. same. 909—Kelly v. Bruce. 926—Beaton v. Marshall. 952—Drivers & Mechanics Nat Bank v. Mills. 978—Miller v. Lent. 1105—Morrow v. City of New Rochelle. [illegible] v. same. [illegible] R R [illegible] Watson [illegible] 1114—[illegible] Co. [illegible] Trumpet Co.

SUPREME COURT—Special Term—Tompkins, J. 420—Townsend v. [illegible] Tannery v. [illegible] Co. [illegible] Co. [illegible] Telephone Co. [illegible] 455—Freedman v. [illegible] Bronx [illegible] Highest number reached, 456.

Where Are You Going?

The selection of a place to spend your vacation is often guided by the knowledge of the accommodations you may receive. You will find a list of the better class country boarding houses, offering superior accommodations in the Country Board columns of The New York Times.

RAILROAD EARNINGS.

	1911.	1910.	Increase.
CANADIAN NORTHERN—			
1st week June..	$320,900	$266,200	$54,700
July 1-June 7....	14,054,800	11,858,800	2,196,000
CHICAGO & ALTON—			
1st week June..	280,637	256,819	23,818
July 1-June 7...	13,544,699	12,516,477	1,028,222
DENVER & RIO GRANDE—			
1st week June..	429,900	430,800	*900
July 1-June 7...	21,580,100	21,491,100	89,000
DETROIT & MACKINAC—			
1st week June..	19,331	24,105	*4,774
July 1-June 7...	1,150,916	1,163,246	*12,330
IOWA CENTRAL—			
1st week June..	60,517	61,728	*1,211
July 1-June 7...	3,285,930	3,156,575	129,355
MINNEAPOLIS & ST. LOUIS—			
1st week June..	87,975	94,595	*6,620
July 1-June 7...	4,786,118	4,609,461	176,657
MISSOURI PACIFIC—			
1st week June..	922,000	904,000	18,000
July 1-June 7...	49,616,345	49,699,126	*82,781
TOLEDO, PEORIA & WESTERN—			
1st week June..	20,404	17,254	3,150
July 1-June 7...	1,198,076	1,094,517	103,559
TOLEDO, ST. LOUIS & WESTERN—			
1st week June..	67,856	68,727	*871
July 1-June 7...	3,523,892	3,535,056	*11,164
WABASH—			
1st week June..	558,487	539,390	*19,097
July 1-June 7...	27,964,842	26,987,200	977,642
TOLEDO, PEORIA & WESTERN for May—			
Gross	104,186	90,679	13,507
Net	17,741	12,395	5,347
Deficit	1,752	7,270	5,518
Gross, 11 mos...	1,181,181	1,077,271	103,910
Net	228,616	238,357	*9,741
Surp., 11 mos...	1,653	†3,457	5,111

*Decrease. †Deficit.

Miscellaneous Earnings.

EDISON ELECTRIC ILLUMINATING COMPANY of Boston for May—

	1911.	1910.	1909.
Gross	397,684	362,412	296,830
Expenses	195,863	167,974	148,781
Net	201,821	194,438	148,049
Gross, 11 mos...	4,859,291	4,352,759	3,817,459
Expenses	2,058,130	1,947,431	1,626,488
Net, 11 mos.....	2,801,161	2,405,328	2,190,971

OHIO FUEL SUPPLY COMPANY for the year ended April 30—

Gross	4,567,584	2,928,281	2,568,968
Expenses	2,808,457	1,443,534	1,283,359
Net	1,759,128	1,484,747	1,285,609
Dividends	1,245,371	825,000	700,000
Surplus	513,757	659,747	585,609

Condition of the Treasury.

WASHINGTON, June 12.—At the beginning of business to-day the condition of the United States Treasury was:

Working balance in Treasury offices $25,205,016
In banks and Philippine Treasury.. 34,794,659
Total balance in the general fund was 86,213,148
Ordinary receipts yesterday were.. 2,899,993
With ordinary disbursements of...... 2,751,412

The surplus to date this fiscal year is $9,255,638, as against a deficit of $10,627,938 at this time last year.

These figures exclude Panaman Canal and public debt transactions.

Arrival of Buyers.

Arriving buyers may register in this column by telephoning 1000 Bryant.

Howland Dry Goods Company, Bridgeport, Conn.; J. McK. Munsie, linens and wash goods; 75 Spring Street.

Sage, Allen & Co., Hartford, Conn.; F. W. Lamkins, linens; S. Malley, wash goods; 75 Spring Street.

Ives, Upham & Rand Company, Meriden, Conn.; J. Martin, linens and wash goods; 75 Spring Street.

Bunce, J. H., Company, Middletown, Conn.; W. W. Daniels, linens; C. W. Cramer, wash goods; 75 Spring Street.

Shartenberg & Robinson, New Haven, Conn.; J. Bernstein, linens and wash goods; 75 Spring Street.

Reid & Hughes Company, Norwich, Conn.; C. L. Stark, linens; J. E. McHattie, wash goods; 75 Spring Street.

Reid & Hughes Dry Goods Company, Waterbury, Conn.; William Wallace, linens and wash goods; 75 Spring Street.

McWhirr, R. A., Company, Fall River, Mass.; J. T. Maloney, linens; Miss H. MacKenzie, wash goods; 75 Spring Street.

New Bedford Dry Goods Company, New Bedford, Mass.; A. S. Dunham, linens and wash goods; 75 Spring Street.

England Brothers, Pittsfield, Mass.; L. F. Batchelder, linens and wash goods; 75 Spring Street.

Webber, W. G., Company, Salem, Mass.; S. J. Walsh, linens; J. Walsh, wash goods; 75 Spring Street.

Barnard, Sumner & Putnam Company, Worcester, Mass.; E. M. Hill, linens and wash goods; 75 Spring Street.

Barney, H. S., Company, Schenectady, N. Y.; J. Brown, linens and wash goods; 75 Spring Street.

Sweeney Company, Buffalo, N. Y.; R. J. McKay, wash goods; P. J. Sweeney, linens; 75 Spring Street.

Shartenberg & Robinson Company, Pawtucket, R. I.; E. F. Radikin, linens and wash goods; 75 Spring Street.

Harris & Mowry Company, Woonsocket, R. I.; J. C. Aubuchon, wash goods; C. E. Miller, linens; 75 Spring Street.

Filene's, W. Sons Company, Boston, Mass.; A. C. Smith, infants' and children's dresses and coats, umbrellas, hosiery, knit underwear, and sweaters; Miss L. Lehr, waists, muslin underwear, petticoats, corsets, kimonos, and dressing sasques; C. O. Cooper, women's and misses' coats, suits, and dresses; 4 West Twenty-second Street.

Bernheimer Brothers, Baltimore, Md.; J. E. Berk, underwear and waists; I. I. Wolf, clothing; 225 Fourth Avenue.

Berg Brothers, Philadelphia, Penn.; Mrs. R. Crawford, ladies' ready-to-wear; 225 Fourth Avenue.

Gimbel Brothers, Philadelphia, Penn.; J. A. Hudson, cloaks and suits; E. Goldman, coats; Mrs. Quirk, suits; Thirty-second Street and Broadway.

Denholm & McKay Company, Worcester, Mass.; Mr. MacDuff, dry goods; 2 Walker Street.

Emery, Bird, Thayer Dry Goods Company, Kansas City, Mo.; G. C. King, cloaks, suits, and dresses; 396 Broadway.

Connell, M. J., Company, Butte, Mont.; A. G. M. Frazer, linens and white goods; 214 Church Street.

Kaufmann Brothers, Pittsburg, Penn.; J. Baer, boys' clothing; 200 Fifth Avenue.

Weill, R., & Co., San Francisco, Cal.; B. M. Joseph, art goods; Mrs. N. Christinet, cloaks, suits, and furs; Miss G. Cohen, muslin underwear, waists, and corsets; 100 Fifth Avenue.

Ely & Walker Dry Goods Company, St. Louis, Mo.; H. P. Bonties, dress goods, wash goods, flannels, and ginghams; M. J. Donahue, domestics and prints; 258 Church Street.

Shartenberg & Robinson, New Haven, Conn.; J. Frankenstein, domestics, flannels, and blankets; W. L. Brown, dry goods; A. A. Breton, housefurnishing goods; 75 Spring Street.

Mandel Brothers, Chicago, Ill.; Mr. Mamoser, furs; A. G. Othlepp, cloaks and suits; 450 Broome St.

Pittsburg Dry Goods Company, Pittsburg, Penn.; C. Meister, jewelry novelties; 43 Leonard Street; Astor House.

Garrett & Young, Portland, Ore.; J. E. Young, woolens; Hotel Murray Hill.

Weber, H., Sons Company, Zanesville, Ohio; B. F. Weber, dry goods, millinery, notions, laces, and carpets; 315 Fourth Avenue; Hotel Wellington.

Shartenberg & Robinson Company, Pawtucket, R. I.; R. Krauss, housefurnishing goods; 75 Spring Street.

Boston Store, Chicago, Ill.; E. P. Nolan, dress goods and flannels; J. A. Witt, cloaks, suits, waists, and furs; 114 Fifth Avenue.

Pelletier Company, Sioux City, Ia.; L. S. Meares, cloaks, suits, infants' wear, and furs; 45 East Seventeenth Street.

Schramm & Schmieg Dry Goods Company, Burlington, Iowa; T. Schinzel, dry goods, notions, furnishing goods, and jewelry; Park Avenue Hotel.

Daniels & Fisher Stores Company, Denver, Col.; C. E. Conde, upholstery goods, carpets, and rugs; 56 Worth Street.

Bunce, J. H., Company, Middletown, Conn.; R. H. Burr, upholstery goows; 75 Spring Street.

Old Hickory Manufacturing Company, Nashville, Tenn.; J. H. Reeves, manufacturers of shirts, pants, overalls, drawers, and Summer clothing; 51 Leonard Street; Hotel Webster.

Rice-Stix Dry Goods Company, St. Louis, Mo.; H. Fishel, shirtings; 377 Broadway.

Harris & Lipsitz Company, Dallas, Texas; A. Harris, dry goods; 75 Leonard Street.

Simonson, L., Los Angeles, Cal.; tailors' trimmings; Hotel Cadillac.

Model Clothing Company, Minneapolis, Minn.; J. F. Nicholson, clothing, furnishing goods, hats, and shoes; A. N. Nordstrom, furs; Herald Square Hotel.

Freese, A. L., Bangor, Me.; suits, waists, furs, laces, and millinery; Hotel St. Andrew.

Taylor, William, Son & Co., Cleveland, Ohio; F. Beckner, furs; 51 Leonard Street.

Byrne & Hammer Dry Goods Company, Omaha, Neb.; G. L. Hammer, cloaks; 51 Leonard Street.

Field, Marshall, & Co., Chicago, Ill.; H. S. Manchester, cloaks and suits, (wholesale;) J. C. Gair, ribbons and umbrellas, (wholesale;) 104 Worth Street.

Irwin-Phillips Company, Keokuk, Iowa; H. W. Butts, manufacturing department; 72 Leonard Street.

Farwell, J. V., Company, Chicago, Ill.; J. Strachan, hosiery; 72 Leonard Street.

Chicago Novelty Cloak Company, Chicago, Ill.; R. W. Munzer, piece goods; 72 Leonard Street.

Robinson, J. M., Norton & Co., Louisville, Ky.; D. Barclay, domestics, flannels, ginghams, prints, and blankets; 72 Leonard Street.

Myers, J. G., Company, Albany, N. Y.; I. Palmer, flannels, umbrellas, and ribbons; 31 Union Square; Hotel St. Denis.

Siegel, F., & Brothers, Chicago, Ill.; F. Siegel, manufacturers of cloaks, suits, waists, and dresses; 7 West Twenty-second Street; Hotel Netherland.

Powers Mercantile Company, Minneapolis, Minn.; W. C. Pyke, laces, neckwear, ribbons, handkerchiefs, yarns, needlework, and art embroidery; 214 Church Street.

Adler, L., Savannah, Ga.; Miss L. Flaum, ladies' ready-to-wear and corsets, 45 East Seventeenth Street; The Breslin.

Gladding, B. H., Dry Goods Company, Providence, R. I.; Mrs. E. F. Warner, millinery; The Breslin.

Williams, G. B., Company, Syracuse, N. Y.; G. B. Williams, hosiery and gloves; Hotel Broztell.

McWhir, R. A., Company, Fall River, Mass.; J. E. Bannister, carpets and upholstery goods, 75 Spring Street; Hotel Broztell.

Fraser Dry Goods Company, Brockton, Mass.; I. Seaton, cloaks, waists, and furs; Hotel Broztell.

Miller, W. L., & Co., Toledo, Ohio; R. M. A. Williams, hosiery, furnishing goods, and umbrellas, 684 Broadway; Hotel Broztell.

Goldsmith, S. A., Company, New London, Conn.; N. Dreyfus, dry goods and upholstery goods, 70 Franklin Street; Hotel Broztell.

Kline, G. K., Johnstown, Penn., dry goods; Hotel Imperial.

Watt, Rettew & Clay, Norfolk, Va.; W. M. Rettew, dry goods; 214 Church Street.

Fowler, Dick & Walker, Wilkesbarre, Penn.; G. W. Fowler, dry goods; Hotel Imperial.

Waddell Company, Cleveland, Ohio; W. W. Waddell, millineery; New Grand Hotel.

O'Brien, T. C., Company, St. Paul, Minn.; T. C. O'Brien, ladies' ready to wear; New Grand Hotel.

Hutzler Brothers & Co., Baltimore, Md.; C. H. Hutzler, upholstery goods; New Grand Hotel.

La Salle & Koch Company, Toledo, Ohio; Miss G. Dallet, muslin underwear and petticoats; Hotel Wolcott.

Farwell, J. V., Company, Chicago, Ill.; H. H. Anning, ginghams and outings; 72 Leonard Street.

Stix, Baer & Fuller Dry Goods Company, St. Louis, Mo.; F. A. Krimm, ladies' ready-to-wear clothing; 114 Fifth Avenue.

Bailey Company, Cleveland, Ohio; H. R. Tyroler, cloaks, waists, and furs; 114 Fifth Avenue.

Hudson, J. L., Company, Detroit, Mich.; W. E. Sitlington, dress goods, silks, velvets, and linings; 209 Fourth Avenue.

Kaufman & Wolf, Hammond, Ind.; C. Kaufman, general merchandise; 43 Leonard Street.

Gimbel Brothers, Philadelphia, Penn.; F. E. Gordon, domestics and blankets; C. M. R. Whiteley, linings; A. W. Reckmeyer, furs; Broadway and Thirty-second Street.

Rubel, L., Paducah, Ky.; dry goods; Hotel Imperial.

Kenny Brothers, Canton, Ohio; J. H. Kenny, cloaks, suits, and books; Hotel Imperial.

Silverman, Lonsberg Company, Atlanta, Ga.; S. S. Silverman, cloaks and millinery; The Hermitage.

Lisner, A., Washington, D. C.; A. S. Heller, books, stationery, and jewelry; The Hermitage.

Fraser, R., Utica, N. Y.; W. Schuderer, domestics, linens, and flannels; The Hermitage.

Watt & Shand, Lancaster, Penn.; E. G. Eby, notions; 55 White Street; Hotel Navarre.

Ayres, L. S., & Co., Indianapolis, Ind.; Miss F. E. Krauch, infants' wear, 31 Union Square; Hotel Collingwood.

McLean, J., & Sons, York, Penn.; A. E. McLean, dry goods, notions, and furnishing goods; 55 White Street; Hotel Gregorian.

Woodward & Lothrop, Washington, D. C.; G. Louis, toys, trunks, and refrigerators; J. A. Hobson, upholstery goods; 334 Fourth Avenue.

Long's, J., Sons, Wilkesbarre, Penn.; I. S. Long, dry goods; 315 Fourth Avenue.

Horne, J., Company, Pittsburg, Penn.; L. A. Hubach, rugs; 320 Church Street.

Lederer-Strauss Company, Des Moines, Iowa; M. Strauss, ladies' hats; 621 Broadway.

Baumgardner & Co., Toledo, Ohio; J. F. Baumgardner, notions, laces, and ribbons; 75 Leonard Street.

Krolik, A., & Co., Detroit, Mich.; D. Schreyer, white goods, laces, notions, silks, and linens; 51 Leonard Street.

Long's, J., Sons, Wilkesbarre, Penn.; K. Kraemer, dress goods, silks, and velvets; 315 Fourth Avenue; Hotel Cadillac.

Bry-Block Mercantile Company, Memphis, Tenn.; C. J. Dollinger, cloaks, waists, and furs; 45 East Seventeenth Street; Hotel Cadillac.

Rosenthal-Sloan Millinery Company, St. Louis, Mo.; G. Warren, untrimmed hats; 621 Broadway; Hotel Cadillac.

Field, Marshall & Co., Chicago, Ill.; H. M. Diller, furs, 104 Worth Street; Wellington Hotel.

Abrams, Wiener & Greif, Nashville, Tenn.; J. Abrams, ladies' ready-to-wear; Hotel Longaire.

Siegel, Cooper Company, Chicago, Ill.; E. Adelberg, laces, embroideries, handkerchiefs, veilings, &c., Sixth Avenue and Twentieth Street; King Edward Hotel.

Kann, S., Sons & Co., Washington, D. C.; Mrs. H. C. Shute, corsets, ladies' and infants' wear; H. P. Selman, cloaks and suits; T. F. Finnin, notions and jewelry; 215 Fourth Avenue.

Maxwell, McClure, Fitts Dry Goods Company, Kansas City, Mo.; E. L. McClure, dry goods, 43 Leonard Street; Hotel Flanders.

Golden Rule, St. Paul, Minn.; J. A. Stolberg, nitions, jewelry, and silverware; Hotel Flanders.

Sanford-Varner Company, Cincinnati, Ohio; J. H. Varner, woolens; Hoffman House.

Stevens, C. A., & Brothers, Chicago, Ill.; A. H. Winkler, waists and petticoats; 40 East Twenty-second Street.

Southern Notion and Novelty Company, Dallas, Texas; D. Gibbons, notions; 16 East Eighteenth Street.

Kaufmann Brothers, Pittsburg, Penn.; J. L. Geraghty, art goods and laces; 200 Fifth Avenue.

Part of show room to let; good location and suitable for ladies' garment line. Inquire St. James Building, Room 726, Broadway and 26th St.

YOUNG HUSTLER with established fur trade wishes position; can show results. T 158 Times.

Guide for Buyers.

One line, 12 months, $116.80; 6 mos., $61.88; 3 mos., $32.76; 1 mo., $11.40.

ADVERTISING NOVELTIES & SOUVENIRS
A. C. Bosselman & Co., 469 Broadway.
EMBROIDERIES AND LACES.
Leumann, Boesch & Weingart, 123 5th Av.
MANICURE SUPPLIES.
Lustr-ite, (Floridine Mfg. Co.,) 42 Franklin.
NECKWEAR. Men's.
Berliner, Strauss & Meyer, 733, 735, 737 Broadway.

SUMMER RESORTS.

1 time per line, 20c. 7 times, consecutively, $1.26. 30 times, consecutively or every other day, $5.00.

NEW YORK.

SUMMER RESORTS.

1 time per line, 20c. 7 times, consecutively, $1.26. 30 times, consecutively or every other day, $5.00.

NEW YORK.

HOTEL CHAMPLAIN AND COTTAGES

ON LAKE CHAMPLAIN, CLINTON CO., N. Y. OPENS SATURDAY, JULY 1.
CONDUCTED ON THE AMERICAN AND EUROPEAN PLANS.

SITUATED IN A NATURAL PARK OF NEARLY 700 ACRES. FULL LENGTH 18-HOLE GOLF COURSE. BOATING, BATHING, TENNIS, &C., &C. NEW CONCRETE GARAGE, SEPARATE ENTRANCE TO AUTOMOBILE FOYER ON GROUND FLOOR. PRIVATE DRESSING ROOMS FOR AUTOMOBILE PARTIES.

BOTH HOTELS NEW AND OF ABSOLUTELY FIREPROOF CONSTRUCTION

MODERN IN ALL THEIR EQUIPMENT. AFFORDING GUESTS EVERY COMFORT, CONVENIENCE AND SAFETY.

FORT WILLIAM HENRY HOTEL

LAKE GEORGE, N. Y. Opens Saturday, June 17. Conducted on European Plan Only.

Both hotels reached via the Delaware & Hudson R. R. Fast express trains, with through Pullman service.

For information and booklets address
MORTIMER M. KELLY,
Manager.
389 5th Ave., New York.

Both hotels located on "Adirondack Trail" and "Iroquois Trail" of the Empire Tours.

NEW YORK—Catskill Mountains.

NEW YORK—Catskill Mountains.

"THE WORLD FAMED VIEW."

Catskill Mountain House

RAILROAD TERMINUS AT HOTEL GROUNDS

ALTITUDE 2,250 FEET

AUTO GARAGE

FOREST PRESERVE 2,780 ACRES. TWO BEAUTIFUL LAKES.

STEAM HEAT

OPENS JUNE 29. Canoeing, tennis. Powerful searchlight. Its range is 13,000 square miles: A light that casts its rays into five States. Electric lights. Sanitary plumbing. ORCHESTRA. DANCING EVERY WEEK DAY EVENING.

Weekly rates for guests arriving before July 4, $21 and $25.

Last Week of City Booking Office with Raymond & Whitcomb, 225 Fifth Ave.

CHAS. & GEORGE H. BEACH, Managers, - CATSKILL, N. Y.

THE
Catskill Mountains

noted for picturesque and romantic scenery. The glorious air, the magnificent views and comfortable accommodations are a great attraction in this mountain region which is a paradise for children and a sanitarium for everybody.

THE ULSTER & DELAWARE R. R.

in connection with West Shore Railroad forms the only all rail through car line between New York and all points in this famous mountain region.

The summer time schedule for season of 1911 will go in effect Sunday, June 18th.

An illustrated Summer Book with map of the Catskills and list of hotels and boarding houses will be sent free on receipt of 6 cents postage.

N. A. SIMS,
General Passenger Agent,
Kingston, N. Y.

HOTEL ST. REGIS

CATSKILL MOUNTAINS
SPECIAL RATES UP TO JULY 4TH.
A MAGNIFICENT HIGH-CLASS HOTEL
BEAUTIFULLY SITUATED,
FACING LARGE LAKE.
FACILITIES FOR ALL PLEASURES.
INFORMATION: HOTEL ST. REGIS,
FLEISCHMANNS STATION, N. Y.
NO BOOKLETS.

STAMFORD NEW YORK

"Queen of the Catskills"

Elevation 1,800 feet. Cool, dry climate. Pure mountain water. Magnificent scenery. Fishing, golf and baseball grounds; all amusements, all city improvements. Booklets and information of Hotels, Cottages Rented, etc., at 1180 Broadway, New York. L. E. TRIMM, Rep. 'Phone 4748 Mad.

GRAND HOTEL

Catskill Mountains.

Will open for season of 1911, June 28th. Elevation over 2,000 feet. Booklet. For terms apply to Mr. Frank DeWolf, Town and Country Bureau, 389 Fifth Avenue, New York. Telephone 3628 Madison.

THE ANTLERS

Haines Falls, N. Y.; Heart of the Catskills; most modern hotel in this section. Write for booklet and terms. S. FRIEDBERG.

NEW YORK—Fisher's Island.

MANSION HOUSE
COTTAGES AND BUNGALOWS

FISHER'S ISLAND, N. Y., OFF NEW LONDON, CONN. NOW OPEN.

Always cool; seashore and country, Sound and ocean. Bathing, boating, fishing, golf course, tennis, riding, driving. Rooms en suite, with bath. Cottages for housekeeping or non-housekeeping. Write for booklet. Wm. F. Ingold, Mgr., 'Phone 2606 Madison Square, 18 West 25th St., N. Y., Hotel Arlington.

NEW YORK—Putnam County.

FOREST HOUSE AT INTERLAKEN

LAKE MAHOPAC, N. Y.

A modern family hotel, delightfully located in private park, fronting on two lakes; acres of lawns and shade trees; two miles of private walks, beautiful mountain scenery and high altitude; fifty miles from New York; select patronage. Booklet on application. Now open.

DEAN HOUSE Lake Mahopac, Putnam Co., N. Y.

Old Summer Resort, pleasantly located, commodious lawns running to lake; fine shade trees; perfectly healthy. Booklet sent on application.
A. H. DEAN, Proprietor.

NEW YORK—Long Island.

The Most Attractive Resort Hotel Immediately Adjacent to New York City

Garden City Hotel

GARDEN CITY, LONG ISLAND
Open Throughout Year

35 minutes from New Penna. Station. A high-class modern hotel, affording Every Comfort and Convenience of the Best Homes and appealing to a refined and exclusive clientele. Golf and other outdoor pastimes may be enjoyed the year around. Fine automobile roads. Near aviation field.
Superior Cuisine—A la Carte Restaurant.

J. J. LANNIN CO., Props.
Also
GREAT NORTHERN HOTEL
118 W. 57th St. and 109-121 W. 56th St.,
NEW YORK CITY

THE
Hotel Nassau

LONG BEACH, L. I.

A fireproof European plan hotel of the highest standard, situated directly on the finest beach north of Florida, 25 miles from the new Pennsylvania Long Island Station. Telephone 100 Long Beach.

MERRY & BOOMER, Managers

EDGEMERE

Club — AMERICA'S MOST SELECT RESORT — Hotel
EDGEMERE — LONG ISLAND

Announces As the Date of Opening JUNE 17TH.
Only 30 Minutes from New York.
Directly on the Ocean. Upon request a representative will call to explain the club feature, &c.; or may be seen at HOTEL WOODWARD, (Booking Office,) Broadway at 55th St., New York.
T. D. GREEN, MANAGER,
Telephone, 5000 Columbus.

PROSPECT HOUSE

SHELTER ISLAND HEIGHTS, L. I., N. Y. OPENS JUNE 24. Golf, Tennis, Yachting, Bathing, Garage. Delightful climate. Pure Water. Booklet. New York Office, 1,122 Broadway, corner 25th Street.

EAST HAMPTON, L. I.
THE MAIDSTONE INN

OPEN JUNE 15 TO OCT. 1.
Ocean bathing. Good golf links. Fine roads.

LA GRANGE HOUSE, Babylon, L. I., now open under new management. References exchanged. Mrs. W. M. WALKER.

NEW YORK—Orange County.

IDLE HOUR INN
MONROE, N. Y.
A new high-class resort with cottages. Elevation, 1,000 feet. Open June 22. Booklet.
WM. P. KENNEY, Mgr., 1,180 B'way, N. Y.

SUMMER RESORTS.

NEW YORK—Saratoga Springs.

SUMMER RESORTS.

NEW YORK—Saratoga Springs.

SARATOGA SPRINGS

New York State's Mineral Spring Reservation

A striking testimony to the value of the mineral water at Saratoga Springs is a village with a population of 15,000, a summer population of from 30,000 to 50,000, about 300 hotels and boarding houses and 200 furnished cottages.

The famous mineral springs are now owned by the State of New York.
The mineral water is free.

Day excursions to Lake George and Adirondack Mountain resorts. Carriage and automobile tours. 30 minutes from the scene of the decisive battle of the Revolutionary War. Golf, tennis, boating, bathing—indoor and outdoor amusements.

A free Convention Hall seats 5,000 people.

Reached via New York Central Lines and Delaware & Hudson R. R.

We will find you a furnished cottage, boarding place, send you literature and complete information. Address

Publicity Commission, Room 25, The Arcade, Saratoga Springs, N. Y.

Grand Union Hotel

Saratoga Springs, N. Y.

OPENS JUNE 24TH

THE social centre of Saratoga life. Largest and finest of Saratoga hotels—in perfect condition for first season under new management. Every out-of-door amusement and recreation. Golf links second to none in the country. Splendid roads for motoring in all directions. Morning and evening concerts by its famous orchestra. Dancing and balls in the spacious ballroom attended by the wealth and fashion of Summer visitors at Saratoga Springs. The most courteous attention given to the wants and comfort of every guest.

Booking Office at Park Avenue Hotel until June 24th.

FRED A. REED, Proprietor.
Also Proprietor
PARK AVENUE HOTEL,
Park Avenue, 32d and 33d Streets, New York City.

Plan the Best Vacation NOW

Along the Line of "the D&H"

Visit the historic Adirondack, Lake Champlain, and Lake George districts this summer. Superb boating and bathing; fishing to your heart's content; good roads for motoring and driving, and wonderful mountain, forest, and lake scenery.

There are a hundred resorts to choose from, some quiet and secluded, away from the crowd. Others, where you can be as socially gay as you wish amid congenial company. Choice accommodations to suit all purses.

Pullman cars by the comfortable and convenient D. & H. Route to all points in the district. Through trains to Montreal and Canadian resorts.

THE DELAWARE & HUDSON.
A. A. HEARD, G. P. A., Albany, N. Y.
New York Information Bureau,
1354 Broadway, N. Y.

NEW YORK—Delaware County.

MOUNTAIN LAKE HOTEL

COOKS FALLS, DELAWARE COUNTY, N.Y.

A model Summer home; accommodates 300; newly rebuilt and enlarged; first-class in every way; large, airy rooms, with pure running hot and cold water in each; 40 rooms with private baths; best of sanitary arrangements; fine location and surroundings; private lake stocked with native trout; boats free; fine orchestra in season; dancing, bowling, &c.; Gentiles. Large illustrated booklet. V. A. FRANCISCO, Prop.

NEW YORK—Watkins.

The Glen Springs

In the Heart of the Lake Country, Noted for the most beautiful scenery of Lake, River, and Mountain in America.

THE AMERICAN NAUHEIM

A perfectly appointed Hotel, and a completely equipped Mineral Springs Health Resort. The only place in America administering the

NAUHEIM BATHS WITH A NATURAL BRINE,

for diseases of the Heart and Circulation. Complete hydrotherapeutic, mechanical and electrical equipment for treatment of diseases of the liver and kidneys, gout, rheumatism, neuralgia, obesity, and other chronic diseases.

Golf Links, Putting Green, Tennis Courts.
For descriptive booklets address
WM. E. LEFFINGWELL, President,
Watkins, N. Y.

NEW YORK—Thousand Islands.

THE HOTEL FRONTENAC

1000 ISLANDS, ST. LAWRENCE RIVER, N.Y.
OPENS JUNE 21ST.

A magnificent Hotel, delightfully situated on an island in the St. Lawrence River. The favorite water for motor boats and boat racing. Fishing, rowing and all aquatic sports. A picturesque nine-hole golf course free to guests of the hotel; clubhouse equipped with swimming pool, shower baths, &c. Tennis and all outdoor sports. Unequalled bass and fresh water fishing near hotel. Address C. G. TRUSSELL, Mgr., 389 Fifth Ave., New York. Also Mgr. Bon Air, Augusta, Ga.

NEW YORK—Westchester County.

THE REAL COUNTRY
THE MOUNTAIN HOUSE

VALHALLA, WESTCHESTER CO., N. Y.

Sixth season opens June 15th in our beautiful new building, within 45 minutes of 42d St., on Harlem Railroad; capacity, 150; modern conveniences; 70 acres, 500 feet elevation; unsurpassed for health and picturesque surroundings; abundant fresh vegetables; pure dairy products; tennis, euchre, dancing, fishing, garage, carriage for commuters; only 10 minutes from station; rates, $10 and up for season; send for booklet.

C. R. BLENIS, Manager.

LIVINGSTON INN, Dobbs Ferry, N. Y. Telephone 163.
Magnificent location; superb view of Hudson and Palisades. 2 minutes from station. American and European plans. Open air restaurant overlooking Hudson.

NEW YORK—Lake George.

ON LAKE GEORGE
The Sagamore Hotel
June-October
The Resort Beautiful
T. E. Krumbholz, Sagamore, N. Y.

NEW YORK—Adirondacks.

PAUL SMITH'S
IN THE
ADIRONDACKS

Osgood & St. Regis Chain of Lakes.
Camp, cottage, casino, hotel life. Through train service day and night, New York Central Lines—Paul Smith's Railway. Direct wires—New York Stock Exchange.

ADIRONDACK INN.
Sacandaga Park, N. Y., lower Adirondacks; accom. 250; altitude 1,500 ft.; orchestra, dancing, golf, tennis, boating, bathing, fishing; booklet and auto map. C. O. Camberlin, Mgr. N. Y. Office, 1,122 B'way.

MORLEYS—Elevation 2,000 feet, hotels, cottages; heart of Adirondacks; overlooking 200,000 acres of forest; 100 Mt. peaks; 2 most beautiful lakes in world; booklet. JOHN A. COLE, Lake Pleasant, Hamilton Co., N. Y. (N. Y. Office, 1,122 Broadway.)

ESPERANCE HOUSE,
Lower Saranac Lake, N. Y., Caters to Pleasure Seekers Only. Rates, $10, $12, and $14.
GEORGE LA BOUNTY,
Saranac Lake, N. Y.

NEW YORK—Cooperstown.

COOPERSTOWN, N. Y., on Otsego Lake. The most delightful inland resort.

NEW YORK—Lake Champlain.

THE WESTPORT INN

WESTPORT ON LAKE CHAMPLAIN, N. Y.
All the Comforts and Amusements of Lake and Mountain Resort.
H. P. SMITH, Westport, N. Y.

NEW ENGLAND—Massachusetts.

HOTEL ASPINWALL

LENOX, MASS.
NOW OPEN.
O. D. SEAVEY, Manager.
Magnificent Scenery, Beautiful Drives.
Invigorative Climate, Pure Water.
Garage now under direct control of Hotel.
Choice Villa Sites for Sale.
FINEST RESORT in the FAMOUS

BERKSHIRE HILLS

STOCKBRIDGE,
MASS.
IN THE
BERKSHIRES

Red Lion Inn now open.
Heaton Hall opens midl. June
Allen T. Treadway, Prop.

N. Y. Office, Hotel Flanders, West 47th St.

The Maplewood

Pittsfield, Berkshire Co., Mass.,
NOW OPEN
Send for Booklet and Auto Road Map.
ARTHUR W. PLUMB.

NEW ENGLAND—New Hampshire.

IN THE WHITE MOUNTAINS
WAUMBEK AND COTTAGES
JEFFERSON, N.H.
OPENS JUNE 29TH.

Delightful family resort in a most picturesque section, with accommodations for 500. Table supplied direct from our own farm and dairy. 18-hole golf course, tennis, saddle horses, garage and livery.

ON FAMOUS SCENIC AUTO ROUTES.

Detached family cottages, completely furnished, with hotel service.

CHARLES V. MURPHY, Manager.

NEW ENGLAND—Connecticut.

Edgewood Inn

GREENWICH (on the Sound), CONN.
Season May 27th to October 15th.
New York Office, Town & Country,
389 Fifth Avenue.

28 miles from New York, 45 minutes' ride. Superior stables and garage. Autos for rent. Cafe and Tea Room—Casino—Golf—Tennis—Music. Send for new booklet and road map.

D. P. SIMPSON, Manager.

NEW ENGLAND—Maine.

OTTAWA HOUSE & COTTAGES

CUSHING'S ISLAND,
PORTLAND HARBOR, ME.

Opens June 22. Always cool, invigorating climate; pure spring water; beautiful scenery; country and seashore combined; all amusements. For booklet, rates, &c., address

BOYCE & HATFIELD CO.,

YORK HARBOR, ME.
MARSHALL HOUSE

OPEN JUNE 24. Overlooking Maine Coast. All modern improvements. Elevator, electric lights, suites with bath. Garage.
E. S. MARSHALL, Prop.

NEW ENGLAND—Vermont.

THE GLENWOOD In the Pines, Lake Bomoseen, Hydeville, Vt. Rates $9 to $14. W. C. Mound.

LAKE BOMOSEEN.—The Prospect and 10 cottages; all outdoor sports; garage; booklet. H. B. Ellis, Castleton, Vt.

SUMMER RESORTS.

NEW JERSEY—Atlantic Highlands.

SUMMER RESORTS.

NEW JERSEY—Atlantic Highlands.

SUMMER GOLF AT Atlantic City

The Links are always in commission and conceded to be one of the best Summer courses in the East. The game can be enjoyed to its fullest extent in the health-giving salt sea air. There are a multitude of other pastimes and diversions that assure you an enjoyable vacation for a day, week or month.

THE LEADING HOUSES

Write any of them for information, rates, etc.

Hotel Strand
American Plan Exclusively
H. C. Edwards & F. B. Off, Mgrs.

Galen Hall
Hotel and Sanatorium
F. L. Young, Mgr.

Marlborough-Blenheim
Both Amer. & European Plans
Josiah White & Sons Company

The Shelburne
European Plan
J. Weikel, Mgr.

Hotel St. Charles
Newlin Haines Co.

Hotel Dennis
Extensively Improved. W. J. Buzby

The Holmhurst
Henry Darnell

The Pennhurst
Wm. R. Hood

Seaside House
F. P. Cook's Sons

Travel information, timetables, etc., from local ticket agents.

ATLANTIC CITY

NEW JERSEY

Offers more genuine forms of outdoor sports and indoor amusements and recreations than any other resort. Golf, motoring, bathing, the piers, attractive shops, etc., leave nothing to be desired. Leading hotels always open.

TRAYMORE — CHALFONTE
GALEN HALL — HADDON HALL

Marlborough-Blenheim

(CAPACITY 1100)

The leading resort house of America. Particularly attractive during Atlantic City's Great Summer Season. JUNE, JULY, AUGUST AND SEPT. 400 private baths, each supplied with hot and cold sea water. Exquisite music is a feature. White service in both American and European Dining Rooms.

JOSIAH WHITE & SONS COMPANY.

HOTEL DENNIS

ATLANTIC CITY, N. J.

The new fireproof addition is a model for comfort and convenience. The entire house now offers 350 guest rooms, each of which is connected with private bath or has running water. Hotel Dennis is one of the Beach Front Hotels still maintaining an unobstructed ocean view.

WALTER J. BUZBY.

ISLESWORTH

On the ocean front, Virginia Av. Most central location. Cap. 500. Fresh and sea water in all baths; sun parlors, elevator. Large rooms, southern exposure, etc. Orchestra. American or European plan. Special American plan, $12.50 up weekly. Always open. Auto at train. Booklet.

FRANK M. PHOEBUS, Mgr. WM. HYMAN, Prop.

HOTEL ARLINGTON

Michigan Ave., near Beach, Atlantic City

A moderate rate family hotel of established reputation for good table, pleasant, attractive surroundings, absolute cleanliness and home comforts. Every modern appointment; elevator, private baths, rooms with running water. Capacity, 250. Open all year.

R. J. OSBORNE & SON.

GRAND ATLANTIC

Virginia Av., Near Beach,
ATLANTIC CITY, N. J.

Rooms en suite, with hot and cold sea water baths. Elevator from street level. $2.50 daily and up. $12.50 and up weekly. Capacity, 500. Coach meets all trains. Booklet. COOPER & LEEDS, Owners and Proprietors.

HOTEL RUDOLF

Full block ocean front. One of the largest and leading hotels. Hot and cold sea baths; private and public. Magnificent verandas, overlooking the sea. Orchestra. Early season rates. No extra charge for use of baths. Always open. Booklet.

A. S. RUKEYSER, Mgr. JOEL HILLMAN, Pres.

FREE Guide of ATLANTIC CITY

Handsomely Illustrated Official Hotel Street and Amusement Guide Book, with maps, tide and R. R. timetables, etc. Edition limited. Write today. Inclose stamp. PUBLIC SERVICE ASSOCIATION, Atlantic City, N.J.

THE WILTSHIRE Virginia Ave. and beach, Ocean view. Greatly improved and refurnished. Cap. 350. Private baths, running water in rooms; elevator; porches, &c. Music. Special—$12.50 up weekly. $2.50 up daily. Booklet. SAMUEL H. ELLIS.

NEW HOTEL MERION

Vermont Ave., Close to Beach. Newly built brick; fireproof. A charming place for particular people.
A. T. MURPHY, Mgr. MACK LATZ & CO.

HOTEL LE LANDE

Ocean end Massachusetts Ave., Atlantic City, N. J. Unobstructed ocean view. Elevator. Steam heat. Special Spring rates. Jacob B. Hawk.

HOTEL JACKSON,

OCEAN END VIRGINIA AVE.
American and European plans. Music. Open all year. J. H. GORMLEY.

MILLER COTTAGE 9 to 15 N. Georgia Av. Capacity 250. Noted for its table. $1.00 up daily, $6.00 up weekly till July 1st. Established 32 years.

PHILLIPS HOUSE AND ANNEX Mass Av. and Beach. Open all year. F. P. Phillips.

Ask Mr. Foster | Free information. Hotel Martinique, B'way & 33d St.

NEW JERSEY—Cape May.

Hotel Cape May

NOW OPEN
Write for Literature
JOHN P. DOYLE, Manager, Cape May, N. J.

NEW JERSEY—Asbury Park.

HOTEL BRUNSWICK,

ASBURY PARK, N. J.

Highest standard of excellence maintained; now open. For reservations, rates, booklet, &c., address Morgan & Parsons.

Select Family Hotel on the Beach.
THE **WELLINGTON** NORTH ASBURY PARK.
Rooms with bath. Phone 358. B. B. SMITH.

NEW JERSEY—Sea Girt.

THE TREMONT, SEA GIRT, N. J.
Directly on the beach; every room full ocean view; family rates. S. Hinkson Woodward, Mgr.

NEW JERSEY—Lake Hopatcong.

Lake Hopatcong, N. J.—1,000 ft. high, 47 miles from N. Y. Best Summer resort.

CANADA.

ROYAL MUSKOKA HOTEL,
LAKE ROSSEAU, CANADA.
HIGHLANDS OF ONTARIO.

A modern hotel, delightfully situated on an island in Lake Rosseau. Every outdoor amusement, including Golf, Tennis, Boating, Bathing, Fishing, Lawn Bowling.

Open June 24th to Sept. 20th, 1911.

For Booklet and Special June and July rates address,

L. W. MAXSON, Mgr.

$100 reward will be paid by The New York Times to any person who gives information leading to the arrest and conviction of any one who may have obtained money through a fraudulent or misleading advertisement in The New York Times.—Adv.

NEW JERSEY—Lake Hopatcong.

Lake Hopatcong

Big, cool and exhilarating. Plenty of outdoor fun and indoor comfort.

1000 Feet High

A place where you would enjoy yourself this summer.

47 Miles from New York

Send 10c. in postage stamps for illustrated Summer book. It will tell you the whole story. Address General Passenger Agent.

LACKAWANNA RAILROAD,
90 West Street, New York City.

NEW JERSEY—Monmouth Beach.

MONMOUTH BEACH INN.

Ocean Front Annex, Board Walk, Cottages, De Luxe Bathing Pools and Dressing Rooms, Auditorium for conventions, etc. Club and reunion dinners.

Opening date June 21st. Address until open: MONMOUTH BEACH CLUB HOUSE CO., 36 Gramercy Park East, New York.

PENNSYLVANIA—Shawnee-on-Delaware.

BUCKWOOD INN

(FIREPROOF)
SHAWNEE-ON-DELAWARE, PA.

The new fireproof hotel near Delaware Water Gap, built and constructed with a view of entertaining a discriminating clientele.

CHAMPIONSHIP GOLF.
GARAGE.

Under personal direction of
HARRINGTON MILLS.

PENNSYLVANIA—Delaware Water Gap

THE KITTATINNY

DELAWARE WATER GAP, PA.

Largest, most modern, finest located and the leading hotel in this region. Every convenience. Large, airy rooms en suite with baths and running water. Noted for its cuisine and service. Our dairies and farm supply to the table products "Par Excellence." American plan, also A LA CARTE. Orchestra, dancing, social diversions, golf, tennis, boating, bathing, fishing, etc., on Hotel's grounds. Private Mt. Park, 300 acres of beautiful lawns, walks, waterfalls, and profusion of garden and mountain flowers. Bell 'Phone 93. Livery Garage, Saddle Horses. Booklet of views and auto maps over good roads, on application. June and season rates. CAFE and GRILL.

G. FRANK COPE.

WATER GAP HOUSE

THE MOUNTAIN PARADISE,
DELAWARE WATER GAP, PA.

Now open. Acknowledged to be unquestionably the finest hotel in this region for those who desire the best in appointment, cuisine, service, comfort, and location. Every indoor entertainment and outdoor pastime. Special early season rates. Write for booklet of beautiful scenic views and auto maps. Fifth season. JOHN PURDY COPE.

Delaware Water Gap, Mount Pocono, Stroudsburg, Cresco, Pocono Summit, Famous Summer Resorts. Information at 1183 Broadway, New York City, and 505 Fulton St., Brooklyn, N. Y.

PENNSYLVANIA—Pike County.

Elevation 1,600 feet. Capacity 350.

FOREST PARK HOTEL

FOREST PARK, PIKE COUNTY, PA.

ON FOREST LAKE

"The Adirondacks of Penna."

8¼ HOURS FROM NEW YORK.
AUTO SERVICE TO HOTEL.
BATHING—BOATING—FISHING.
TENNIS—BASEBALL—MUSIC—CAFE.
Rooms with bath—Bachelor's rates.
Owner's Management. Booklet. Auto Map.

ARTHUR LEDERER
37 BROADWAY. Tel. Rector—2260.

PENNSYLVANIA—Devon.

DEVON INN, DEVON, PA.

One of the most magnificent hotels in the country; 50 acres park; golf, tennis, polo, &c.; elegant rooms, with bath, if desired; table and cuisine highest class; large orchestra; frequent dances; special inducements for young people; booklet; 2½ hours from New York.

PENNSYLVANIA—Mount Pocono.

MT. PLEASANT HOUSE.

Finest location on Pocono Mts.; steam heat, baths. Special early season rate, $10 up. Write for handsomely illustrated booklet. W. T. & H. M. Leech, Mt. Pocono, Pa.

THE BELMONT Modern hotel. Steam heat. Baths. Gas. Booklet. J. T. CORNISH.

PENNSYLVANIA—Canadensis.

NEW SPRUCE CABIN INN—Where you can catch trout. Rooms en suite and with bath. Booklet, Cresco Station, D., L. & W. R. R. W. J. & M. D. PRICE, Canadensis, Pa.

Lost

20c. a line 1 time; 75c. a line 3 times a week; $1.40 a line 7 consecutive times.

LOST—Flat chased silver cigarette case; initials "B. H. McK."; probably near 41st St. and 7th Av. on in front of Knickerbocker Hotel.; reward. B. H. McKee, 49 West 72d St.

LOST.—On Columbus and 9th Av. car, between 81st and 58th Sts., small gold meshbag containing some money; liberal reward. Return to Hotel Sevillia, 117 West 58th St.

LOST—Lady's round silver mesh purse at Renard's, 23d St., Monday morning, June 12; liberal reward; no questions asked. Burke, 26 Pierrepont St., Brooklyn.

LOST—Small package feathers, between Chambers St. and Exchange Place, Monday afternoon. Liberal reward if returned to O. B. Fish, 6 Harrison St.

LOST—Between West Point and New York, keys, cutter knife, attached on gold chain; liberal reward. Lee, 248 West 127th St.

LOST—Pendant drop, four stones, light gold chain, Subway, Broadway, Gaiety Theatre; reward. Luckett, 522 West 136th St.

LOST—A pair of gray trousers, Friday morning, on 57th St., between 9th and 10th Avs. Return 415 West 57th St.

LOST—Gold locket, diamond on cable chain; lady's picture inside, Friday. Friedman, 1,387 5th Av.

LOST—Silver mesh bag, "A. P.," Sunday night, Madison Av. Return 22 East 111th. Reward.

LOST—Gold watch and fob with medal; reward. E. Mayer, 1,212 Franklin Av., Bronx.

Lost and Found, Cats, Dogs

20c. a line 1 time; 75c. a line 3 times a week; $1.40 a line 7 consecutive times.

LOST—Or stolen, black tan Dachshund answering name of Fritzi, Friday morning, from 86 West 57th St.; $100 reward for return; no questions asked.

LOST—$5 reward with Harrison, elevator man, for returning Tim, large collie dog lost June 5; no questions; tag 1914. 100 West 61st St.

LOST—Saturday, Boston terrier, brindle, long tail, long ears; reward. Basement, 361 West 121st St.

LOST—Friday, coach dog, name Spot; reward. P. Gartland, 215 Lexington Av.

REWARD.—Boston terrier, male dog, light splashed brindle, white markings. Return 116 East 81st St.

Found

20c. a line 1 time; 75c. a line 3 times a week; $1.40 a line 7 consecutive times.

FOUND, June 12—JERSEY CENTRAL R. R. Apply Station Master, Jersey City, N. J.: From West 23d St., 9th, package; Jersey City, 11th, umbrella; from trains, 10th, Jersey City, pair gloves, child's hat; Sandy Hook Route, 10th, straw hat.

FOUND, June 12—NEW YORK CENTRAL R. R. Apply Lost Property Bureau, Grand Central Station: Two cases, 6 umbrellas, kodak, cardcase.

FOUND, June 12—LONG ISLAND R. R. Apply Lost Property Bureau, Long Island City: Four packages, umbrella, dress suitcase.

FOUND, June 12—LACKAWANNA R. R. Apply Information Bureau, Hoboken, N. J.: Two umbrellas, 7 packages, pair gloves.

FOUND, June 12—PENNSYLVANIA R. R. Apply Information Bureau, Jersey City, N. J.: Hammer, roll, 3 grips, umbrella, book, 2 packages.

FOUND, June 12—ERIE R. R. Apply Information Bureau, Jersey City, N. J. 11 umbrellas, 3 packages.

FOUND, June 12—NEW PENNSYLVANIA DEPOT. Apply Baggage Room, 33d St. and 7th Av.: Cuff, pair gloves, hat, Pennsylvania train; hat, Long Island train; 2 umbrellas, package, lady's hat, child's hat, Pennsylvania train; Pullman, on 10th, comb and brush, shoes, hair brush, laundry, hatpin, memo. book, pin, penknife, umbrella, nightgown; 11th, raincoat, package, spectacles, pipe, pin, razor and brush, shoes, 3 pairs gloves, pajamas, 3 nightgowns.

FOUND, June 10 and 11—HUDSON & MANHATTAN R. R. CO.: HUDSON TUBES. Apply 137 Christopher St.: Cap, package, purse, pipe union, 2 belts, 2 handbags, umbrella.

Business Opportunities

20c. a line 1 time; 84c. a line 3 times a week; $1.75 a line 7 consecutive times.

I have a mixture (secret) that will bring out the natural grain of wood after removing the dirt, and gives a lustre to furniture that will remain for weeks. Unlike other polishes, it does not attract dirt or dust, and is easily applied. It can be manufactured cheaply enough to compete with others and net 100% upon sales to jobbers. I want some one to invest $10,000, the estimated amount necessary to place this polish on the market successfully. Let me demonstrate it to you. Principals only. K 267 Times Downtown.

BOOK BUSINESS FOR SALE.
Book and stationery business, with private circulating library; select uptown district. Sales record, showing a profitable, growing business, will be submitted to intending purchasers who mean business. H. C. Horton, Business Broker, 50 Pine St. Tel. 8425 John.

SPECIAL ARRANGEMENTS and conditions for advertising American articles in Holland. Ricardo's Advertising Office, Amsterdam, Holland. A-1 references.

A. GAUTHEY, Amsterdam, Holland, representative of well-known manufacturers of patent medicines; open for some more first-class houses. A-1 references.

CAPITAL wanted to develop mining property near by. Advertiser owns property. T 159 Times.

Established automobile business requires active partner, with small capital, to increase business. T 72 Times.

Printing plant for sale; three job presses, cutter, 1,000 fonts type. E. O., 128 Times.

Business Notices

20c. a line 1 time; 84c. a line 3 times a week; $1.75 a line 7 consecutive times.

RENT A TYPEWRITER.
YOU CAN NOW RENT A VISIBLE-WRITING ROYAL STANDARD TYPEWRITER FOR $2.75 A MONTH (with table $3.00). ALL MACHINES GUARANTEED PERFECT IN EVERY WAY. PROMPT DELIVERIES. TELEPHONE 794 FRANKLIN. ROYAL TYPEWRITER CO., 364 B'WAY.

Real Estate For Sale or To Let.

25c. a line 1 time; 63c. a line 3 times a week; $1.26 a line 7 consecutive times.

Long Island.

A HOME FOR THE SAME AS RENT.
6 and 7 room houses, with 2 to 6 lots; 30 minutes out; price from $2,000 to $4,000; terms very easy; also beautiful water front property. Long Island Real Estate, 391 East 149th Street, Corner of 3d Av., Room 213.

Invest small part of your earnings at Port Jefferson, L. I., prettiest little harbor town on the north shore; building plots, 40x100; $50; $2 monthly. W. Allen, 45 West 34th St., New York. Room 410.

Cottage, 6 rooms, barn, chicken-house; 2½ acres; 400 feet road frontage; driven well; easy terms, $1,800; acreage large and small tracts, $50 per acre. Furnished cottages to rent. George Herrmann, Center Moriches, L. I.

FOR SALE.
A beautiful tract of 250 acres in the West Hills; can be subdivided and make three fine places. Valentine & Walters, Cold Spring Harbor, L. I.

Ten lots, Rockaway Beach; all improvements, including sewer; $750 each; divide. Owner, T 134 Times.

Houses, lots, plots, farms; beautiful; East Northport, L. I.; terms, part cash. Write J. Kuemmerle.

New Jersey.

A gem of a property for a quiet home or school or sanitarium or hotel; owner will sacrifice for one-quarter of cost; magnificent mansion in park of three acres; 18 rooms; large garage; all improvements; beautiful shade trees, lawns, drives, and terraced walks; only twelve miles from New York; must be seen to be appreciated. For details address A. W. Van Winkle & Co., Rutherford, N. J.

Bargain in factory building; ideal factory building; equipped with boiler, engine, steam pump, work benches, &c.; only 10 miles from New York; of particular interest and value to manufacturers of small machinery. For details address A. W. Van Winkle & Co., Rutherford, N. J.

Dumont, high, healthy, northern New Jersey, 12 miles, 37 minutes to city; 2,000 inhabitants; several new houses, all improvements; must be sold; terms to suit; full particulars. N. A. Fuller, 108 W. 34th St., New York City.

Positive sacrifice; modern nine-room dwelling; Colonial architecture; location ideal; ample grounds; value $7,500; open to offers quick sale; 45 minutes from Broadway. Siebenmann, Hasbrouck Heights, N. J.

Country Board

20c. a line 1 time; 57c. a line 3 times a week; $1.26 a line 7 consecutive times.

Long Island.

HOTEL PASADENA,
Rockaway Beach, Grove Av., ocean front, Hollands Station. Leading family hotel. Terms reasonable. Special rates for families.

SEA CLIFF HOTEL, SEA CLIFF, L. I. Under new management; convenient to town; overlooking Sound; excellent table; 300 rooms; rates very moderate. Write for particulars.

HOTEL BELVEDERE, Far Rockaway, L. I.—Select house, shaded lawn, near beach; reasonable rates; same management since 1904. 'Phone 546. S. J. Campbell.

Exceptional opportunity; paying guests; beautiful private home overlooking the Sound; boating, bathing, fishing, tennis. Fairview, Sea Cliff, L. I.

BENSONHURST.—Board for four refined people; overlooking ocean; bathing, &c. Conway, 8,779 Bay Parkway.

SHEEPSHEAD BAY, Staple-Chase House, 2,219 Emmons Av.; permanent guests; transients; fine table; on water.

BATTERSHALL INN, SEA CLIFF, L. I. Elevation 200 feet; no mosquitos; references; send for booklet.

PLAZA PARK HOTEL, Sea Cliff, L. I.; first-class service; bathing and fishing.

New York State.

Lefever Falls Mansion, Ulster County.—Beautiful gentleman's place and farm; modern appointments; large corner rooms, newly furnished; ideal mountain location; 90 miles; bracing climate; excellent German table; $8-$12; booklet; references; bathing, fishing. Spindler, Lefever Falls.

AUSTIN VILLA.
Handsome home in Margaretville will accommodate 12 people; all conveniences; table unexcelled; no children; $12 and up. Mrs. A. L. MURRAY, Margaretville, N. Y.

"THE INN," Newburgh-on-the-Hudson; beautiful location; accommodates twenty-five; write. A. Leslie.

ELLISWOOD.—Open; board on large Ulster County fruit farm. Arrange White, 309 W. 46th.

New Jersey.

BEACH HOUSE.
Sea Girt, N. J., directly on beach; electric lights, telephones; white help; superb table; grill for autoists; ladies' orchestra; adjacent State encampment; June 15. WILLIAM NEIL, late with GEORGE C. BOLDT.

Help Wanted, Female

15c. a line 1 time; 36c. a line 3 times a week; 70c. a line 7 consecutive times.

PHARMACIST.
R. H. MACY & CO. have a vacancy for a licensed drug clerk, (female.) Apply at office of General Manager, 8:30 A. M. to 5:30 P. M.

STENOGRAPHER in manufacturing concern; Underwood, Monarch; must reside Hoboken; $8-$12, according experience and ability. Write E. E., 263 West 125th.

SUITS.
R. H. MACY & CO. require experienced, competent saleswomen for their Women's and Misses' Suit Department. Apply at office of General Manager.

WANTED.—A young lady to assist in the supervision of a group of children in a large orphan asylum; must have executive ability; high school or college graduate preferred; resident position. Apply personally, Orphan Asylum, Broadway and 150th St.

WANTED—Two women or married couple to look after poultry and fruit farm on commission. Address T 65 Times.

Help Wanted, Male

15c. a line 1 time; 36c. a line 3 times a week; 70c. a line 7 consecutive times.

BRIGHT BOY wanted; good chance for advancement; $3 to start. 25 Broad St., Room 518.

EXPERIENCED salesman wanted for hair goods; good salary. Call at Ganbert Bros., 314 Bowery, between 9 and 11 A. M.

FASHION ARTISTS.—Experienced wash and layout artists for catalogue work. W. D. Wright, Room 808, 351 4th Av.

NIGHT clerk in a club; must have previous experience and understand bookkeeping. State age, experience, references and salary expected. T 162 Times.

SALESMEN—To call on cloak, skirt, costume and waist manufacturers with line of seam bindings, trimmings, notions, and cotton goods. 40 East 14th St., first floor.

SUPERINTENDENT wanted for large printing, publishing and manufacturing stationery house in Canada; state qualifications, experience and references. K 289 Times Downtown.

UNUSUAL OPPORTUNITY. — Comfortable home for responsible couple with best testimonial; caretaker private house; Riverside Drive; no salary; July to October. Address T 151 Times.

WANTED—Experienced office man for position of chief clerk in a Brooklyn office; must possess a thorough practical knowledge of office detail, together with some executive ability. The applicant must state fully his experience, salary earned, and give references. T 100 Times.

WANTED—Bright and energetic boy about 17 years of age, Grammar or High School graduate; for general work in an insurance brokerage office. Salary $5. Answer in own handwriting, giving references. Address Status, K 290 Times Downtown.

WANTED—An experienced young man familiar with typography to supervise typographical appearance of advertisements and other printed matter. Address T 139 Times.

Agents Wanted

SELLING AGENTS WANTED.—BIG LINE NEW HOUSEHOLD CONVENIENCES; LIBERAL PROFITS. EASTERN SPECIALTY CO., 63 BARCLAY ST., NEW YORK CITY.

I made $50,000 in five years with a small mail order business; began with $5. Send for free booklet. Tells how. Heacock, 702 Lockport, N. Y.

Help Wanted

Employment Bureaus

20c. a line 1 time; 54c. a line 3 times a week; $1.05 a line 7 consecutive times.

Commercial.

STENOGRAPHERS, typewriters, office assistants, competent and reliable, for permanent positions with reliable business houses; no registration fee. Call Gahagan's Agency, 256 Broadway.

Domestic.

A. A. HOFMAYER, 320 5th Av.; telephone 4527—Madison Square. Agency for superior domestic help.

Situations Wanted, Female

15c. a line 1 time; 36c. a line 3 times a week; 70c. a line 7 consecutive times.

A lady wishes position for excellent chambermaid and sewing, also another girl, capable waitress, personal city references; present employer closing house immediately. Address 49 East 75th St.

A LADY wishes to place an exceptional waitress. Can be seen at present employer's, 531 Madison Av., Tuesday.

BOOKKEEPER.—Good knowledge stenography; moderate salary; best references. Stenographer, 61 2d Av.

COOK, coarse washing; chambermaid, waitress, two Protestant women, sisters; small family; country preferred. Write L., 263 West 125th.

GOVERNESS.—Resident young German woman, refined family, speaking French and English; music; American family preferred; best references. Address or call, Miss I. Trimborn, Martha Washington Hotel, 29 East 29th St., New York.

STENOGRAPHER, typewriter, office assistant; bright girl; beginner; thorough course; good speller; neat, rapid, accurate; no agency; anxious; $6. K 258 Times Downtown.

STENOGRAPHER, TYPEWRITER, presently employed, wants change; three years' experience; references; $12 start; accurate, conscientious. Address "Steno," 1,418 5th Av.

STENOGRAPHER, business college graduate; will work hard to get started where there is advancement; moderate salary. Elsa Petersen, 693 Madison Av.

STENOGRAPHER, typist, bookkeeper; several months' experience; does not watch the clock. A. B., 173 Pitkin Av., Brooklyn. 'Phone 660 East New York.

STENOGRAPHER.—Six years' experience; has executive ability; good education; competent; reliable; best references; $15. K 277 Times Downtown.

Situations Wanted, Female

15c. a line 1 time; 36c. a line 3 times a week; 70c. a line 7 consecutive times.

STENOGRAPHER and typewriter, high-school education, start small salary; Christian. T. L., 409 Gates Av., Brooklyn.

STENOGRAPHER.—Expert; over 5 years' experience; best references; also German correspondent. K 274 Times Downtown.

TELEPHONE OPERATOR.—Knows business; attends it; well recommended. Operator, K 260 Times Downtown.

Situations Wanted, Male

15c. a line 1 time; 36c. a line 3 times a week; 70c. a line 7 consecutive times.

ACCOUNTANT.—Expert; books opened, closed, balanced, systematized, audited, written up; kept part time; reasonable. Accountant, 32 Union Square. 'Phone 2259—Stuyvesant.

ACCOUNTANT, CERTIFIED.
All branches of work.
Moderate charges.
Room 501, 320 Broadway. 'Phone Worth 1819.

ACCOUNTANT.—Fifteen years' experience; books opened, closed, written up, and balanced; $5 monthly and upward. George T. Malone, 526 53d St., Brooklyn.

ACCOUNTANT-AUDITOR.
Any Work, Special or Periodical.
C. A. PEIRCE,
20 Maiden Lane, Room 6. 'Phone 3117 River.

BOOKKEEPER, expert accountant, writes up, balances books, regular intervals. Strickland, 80 Henry St., Brooklyn.

BOOKKEEPER, competent and energetic, desires to make good connection. T 163 Times.

CARETAKERS—Respectable Swedish couple to care for gentleman's residence for Summer; can come well recommended. Brandt, 412 East 154th St.

CHAUFFEUR.—German, (23), with first-class family references; last place 18 months; country preferred; wages $50-60, all found. Martin Luther, 222 West 36th St.

CHAUFFEUR (26).—Good references, willing, town or country; repairs. T 157 Times.

MECHANICAL AND ELECTRICAL ENGINEER, thorough technical training and ample experience in the design and construction as well as maintenance operation, repair, and improvement of large manufacturing plants for economy and practical results, desires to change from present position; references as to integrity, capability, and experience. T 96 Times.

STENOGRAPHER, CORRESPONDENT, BOOKKEEPER—Ten years' experience in position of great trust and responsibility, seeks opportunity to prove ability; future more important than initial salary; exceptional references. T 125 Times.

YOUNG MAN, experienced with stock, bond brokerage house; bookkeeping. Address B. H., 263 West 125th.

YOUNG MAN desires work on farm during Summer months. Robert Steizle, Maplewood, N. J.

YOUNG HUSTLER with established fur trade wishes position; can show results. T 158 Times.

Situations Wanted

Employment Bureaus

20c. a line 1 time; 54c. a line 3 times a week; $1.05 a line 7 consecutive times.

Commercial.

ACCOUNTANTS, BOOKKEEPERS, STENOGRAPHERS. High-Grade Office Helpers Office Service Co. (Agency) 50 Pine St. Tel. 8425 John

Domestic.

BOND $1,000.—OLD DOMINION AGENCY, 88 West 134th.—Guarantees A1 colored help. 1119—Harlem.

CHAUFFEUR AND USEFUL MAN; Swedish; young; strictly temperate; absolutely reliable; country preferred; $50 monthly. Wilson's Agency, 141 East 57th St.; telephone 2224 Plaza.

COLE EMPLOYMENT AGENCY, 47 Lexington Av.—First-class help; references investigated. Telephone 8875—Madison.

COMPETENT help of all trades supplied. Riverside Agency, 12 West 99th. 'Phone 1538—Riverside.

GARDENER and USEFUL MAN.—English, young, strong, willing; wages, $25. Wilson's Agency, 141 East 57th St. Telephone 2224 Plaza.

HELP.—Select colored help furnished; city, country. Middlesex Employment Agency, 81 West 132d St. 6370—Harlem.

HOUSEWORK.—Several neat colored girls, experienced, with good references, want places small families; other good Southern help furnished. Lincoln Industrial Exchange, (Agency,) 314 West 59th St. 'Phone 4786—Columbus.

NURSERY GOVERNESS, French, young, for child over 4 years; good seamstress; will assist with chamberwork; good references; $25. Wilson's Agency, 141 East 57th St. Telephone 2224 Plaza.

SHEPHERD AGENCY, 107 West 133d St.; telephone 6916, Morningside.—Domestic help furnished; male, female; references.

Boarders Wanted

15c. a line 1 time; 36c. a line 3 times a week; 70c. a line 7 consecutive times.

West Side.

A.—47 5TH AV.—Second-floor suites, with baths; single rooms; parlor dining room; small tables; transients and table guests accommodated.

5TH AV., 46.—Well-furnished, large, small rooms; excellent board; table guests accommodated; references.

7TH AV., 2,053.—Airy, large, comfortable rooms; substantial board; desirable Summer location.

15TH ST., 210 EAST, opposite Stuyvesant Park.—Double and single rooms; table guests accommodated; transients; telephone.

25TH ST., 38 WEST.—Desirable rooms; reasonable; with or without board.

47TH ST., 53 WEST.—Desirable large and small room; private bath, telephone, exclusive.

54TH ST., 54 WEST.—Single and double rooms; table guests; references.

68TH, 56 WEST.—Beautifully furnished, southern exposure, private bath, marble shower, electric light, private residence, near Park; Summer rates; attentive service.

68TH ST., 70 WEST.—Large, cool rooms; gentlemen preferred; fine location; excellent table; also parlor floor.

68TH ST., 74 WEST.—Cool, comfortable rooms; private baths; superior table; Summer rates; telephone; references.

69TH, 106 WEST.—Bright, attractive, well-screened rooms, all improvements; comfortable home; meals optional; Summer rates; American family; references.

70TH ST., 32 WEST.—Nicely furnished, cool rooms; parlor dining; Southern cooking; excellent table; convenient.

70TH ST., 151 WEST.—Large fourth-story room, bath adjoining room; telephone; references exchanged.

72D, 134 WEST.—Suite, very attractive; medium and single rooms; private baths; Summer prices.

72D ST., 269 WEST.—Very desirable large and small rooms, with board; every convenience; table guests; references.

73D, 163 WEST.—Subway; excellent board; delightful rooms; absolute cleanliness; American family; Summer rates.

74TH ST., 149 WEST. — Cool rooms, private bath; table guests and transients accommodated; Summer rates.

74TH ST., 131 WEST.—Sixteenth year; Summer rates; rooms; parlor dining; references.

76TH ST., 239 WEST.—Newly furnished single and double rooms; private bath; hot water; parlor dining; excellent table; table guests; telephone, Christians.

76TH ST., 249 WEST.—Large and small rooms; parlor dining; table board; references required.

76TH, 129 WEST.—Large, small rooms; running water; excellent table; $7 up.

77TH ST., 104 WEST.—Pleasant large, small rooms; excellent table; Southern visitors accommodated; telephone; references.

78TH, 144 WEST.—Handsome large front room, suitable two, three; Summer rates; superior board.

79TH ST., 132 WEST.
THE BONHEUR.
Special Summer prices. Rooms now ready for occupancy. All new furniture, carpets, and decorations. Rooms en suite or singly. Private baths, telephone in every room; small tables in cheerful dining room; smoking room, roof garden; all the comforts of home. Table guests and transients accommodated.

80TH, 141-143 WEST.—Beautiful parlor floor, private bath; front room; Summer rates; references.

81ST ST., 138 WEST.—In refined Jewish home, first-class room, board; table guests accommodated.

82D ST., 74 WEST.—Newly furnished rooms; private bath; Summer rates; parlor dining room; references.

Boarders Wanted

15c. a line 1 time; 36c. a line 3 times a week; 70c. a line 7 consecutive times.

West Side.

50-52 WEST 82D.
Newly furnished; electric light; private baths; telephone.

91ST, 55 WEST.—Handsomely furnished rooms; first class house and board; near Park; parlor dining room; transients accommodated. Telephone, 2729—River.

91ST ST., 48 WEST.—Large, small, newly furnished rooms; elegant Summer location; home cooking; reference.

91ST ST., 54 WEST.—Elegant, large, cool rooms; handsomely furnished; every convenience; park; superior board.

93D ST., 25 WEST.—Nicely furnished front room; good home cooking; parlor dining room; near Park; "L" station; Summer rates; telephone; table guests.

93D ST., 163 WEST.—Large, small rooms; closets, running water; parlor dining; telephone; table guests.

93D ST., 122 WEST.—Desirable, attractive room, with all conveniences; good board; telephone; references.

107TH ST., 220 WEST.—Well-furnished, pleasant room, with board, with private family; high-class elevator apartment; telephone, references; Christians. Hughes.

114TH ST., 526 WEST.—Delightfully situated; large rooms overlooking Columbia; private baths; table guests.

117TH ST., 155 WEST, (corner 7th Av.)—Two refined young ladies or gentlemen can have exceptionally attractive double room with excellent board, $13; elegant apartment; refined Christian family. Jacobs.

117TH ST., 407 WEST.—Large room, private bath; excellent table; Broadway Subway; telephone Morningside—8136.

118TH, 417 WEST.—Newly decorated and furnished rooms; southern cooking daintily served; Summer rates.

131ST, 264 WEST.—Large front room, three windows; cool; conveniences; American family; gentleman; telephone.

141ST ST., 527 WEST.—Desirable rooms; lavatory, all conveniences, telephone; references; Summer rates; table guests.

144TH ST., 472 WEST.—Private residence; first-class accommodations; large, small room; excellent board; reasonable.

145TH, 412 WEST.—Large, handsome room, with dressing room; refined house; home cooking; under new management; Summer rates; references; table guests.

148TH, 517 WEST.—Choice, handsome, select; Broadway Subway; Riverside; private family.

149TH, 544 WEST, near Broadway Subway, (The Audubon.)—Beautiful, healthiest section; famous Riverside Drive; overlooking Hudson River; boating, bathing; better than country; rooms large, airy; bathroom adjoining; large porch, gardens; open air dining; Summer rates.

ALLIANCE HOUSE, 258-260 West 44th St.—Small family hotel, centrally located; elevator and telephone service; baths and writing rooms on each floor; excellent cuisine; moderate rates; quiet place for quiet people. Telephone 793 Bryant.

WASHINGTON HEIGHTS, 600 West 169th St.—Can accommodate couple appreciating high-class home, with large, sunny room; two closets; private bath. Field.

A.—WAVERLEY PLACE, 108.—Elegantly furnished room, with private bath; with or without meals.

East Side.

9TH ST., 12 EAST, (near 5th Av.)—Large, airy rooms, with bath; excellent table.

15TH ST., 218 EAST.—Most desirable rooms; view of Stuyvesant Park; excellent table; references; telephone.

34TH ST., 117-119 EAST, The Naylor.—Desirable large and small rooms; telephone; table board.

50TH ST., 40 EAST.—Beautiful airy corner rooms, private bath; elevator; board optional; Summer prices.

IRVING PL., 47.—Newly furnished large and small rooms; exceptionally good board; telephone.

MADISON AV., 839, (70th St.)—Large and small rooms, with or without board, in handsome private house; breakfast in rooms; references.

MADISON AV., 694, 696; 23 East 63d.—One block Park; single rooms, with board; $8 to $10; suites, with private baths.

Brooklyn.

5 MONTAGUE TERRACE HEIGHTS, overlooking water; most accessible locality Greater New York; Subway five minutes Wall St., 20 seaside; neighborhood, house, table high class. 905—Main.

HENRY ST., 228, (Heights, near water.)—Large, small rooms; excellent table; Summer rates; transients.

Board Wanted

15c. a line 1 time; 36c. a line 3 times a week; 70c. a line 7 consecutive times.

YOUNG LADY wishes room and board, two meals, in Catholic family, young people, uptown or suburbs; state terms. T 165 Times.

Furnished Rooms

15c. a line 1 time; 36c. a line 3 times a week; 70c. a line 7 consecutive times.

West Side.

5TH AV., 25, (9th St.)—Refined surroundings; nice, medium sized; small rooms; running water; bath.

9TH ST., 17 WEST.—Private house, charming suite or single; delightfully cool; every convenience; references.

36TH ST., 38 WEST.—Exceptional house; large, small rooms, adjoining bath; references required.

43D ST., 123 WEST.—Large second-story front, sunny room, with or without board.

44TH ST., 21 EAST.—Large, desirable room; bath; private house; convenient to clubs; reference.

45TH, 217 WEST.—Large and small rooms, handsomely furnished; Summer rates.

48TH ST., 129 WEST.—Very desirable large, cool room; small room; Summer prices.

52D, 54 WEST.—Elegant large and small rooms; private bath; all conveniences; breakfast; telephone; references.

52D, 238, West of Broadway.—Double room, bath, breakfast, $7.00; single room, bath, breakfast, $4.00.

56TH ST., 363 WEST.—Completely renovated, newly furnished, hot water in every room; showers, tubs, telephone; near "L" and Subway; $2.50 upward.

57TH ST., 356 WEST.—Fine large room; bath, running water; also single rooms; Southerners accommodated.

58TH, 133-135 WEST.—Large, small sunny rooms; "L," Subway; parlor dining; board optional.

68TH ST., 38 WEST.—Bachelor apartments; exquisitely kept; unrivaled service; absolutely private; every modern convenience; breakfast if desired; highest references only.

68TH, 72 WEST.—Large and small rooms; reasonable; well furnished; board optional; Summer rate.

73D ST., 102 WEST.—Attractive rooms; fine meals; table guests; Subway, "L"; Summer rates.

74TH ST., 106 WEST.—Large and small rooms, single or en suite; Summer rates; reference; 'phone.

76TH, 125 WEST.—Handsomely furnished, cool rooms in refined neighborhood; breakfast optional; telephone; references.

76TH, 59 WEST.—Attractive room in high-class apartment; all conveniences; 'phone; reasonable. Mathison.

76TH ST., 57 WEST.—Large front room; attractive neighborhood; all conveniences. 'Phone 8124—Schuyler.

78TH ST., 114 WEST.—Large second-floor room; bath adjoining; also single, with running water; breezy.

78TH ST., 168 WEST.—Two rooms; modern house; private family; Summer rates; 'phone 7386—Schuyler.

78TH ST., WEST.—Well-appointed rooms in private house; references required. T 119 Times.

80TH ST., 182 WEST.—Small and large rooms with bath; newly furnished; private family; references.

80TH ST., 110 WEST.—Desirable large and small rooms, with bath, in private house; telephone.

81ST ST., 108 WEST.—Nicely furnished, large and small rooms; private house; reasonable; "L," Subway.

82D, 148 WEST.—Large, well-furnished front room; running water; transients; Summer rates; 'phone.

83D ST., 137 WEST.—Single rooms $2.50; one flight; all conveniences. Ring Peterson's bell.

Furnished Rooms

15c. a line 1 time; 36c. a line 3 times a week; 70c. a line 7 consecutive times.

West Side.

83D ST., 11 WEST.—Cool, airy rooms; near Central Park; special Summer rates; transients accommodated.

84TH ST., 124 WEST.—Cool, cheerful parlor, suitable two; private entrance; bath; conveniences; board. Hoffmann.

84TH ST., 14 WEST.—Near Park; cool, pleasant rooms, attractively furnished; convenient; telephone; reasonable.

84TH ST., 34 WEST.—One large second-floor room in physician's house; gentlemen only; decidedly reasonable to satisfactory applicant.

87TH ST., 207 WEST.—Front suite, also smaller room; light, clean; running water. Tobias.

93D ST., (near Riverside Drive.)—Large room, exceptional opportunity for gentleman or couple, in refined small family. Call, 'phone 848 River, mornings.

93D, 111 WEST.—Nicely furnished front room; southern exposure; hot, cold water; private house.

93D ST., 35 WEST.—Large room; running water; one flight; "L"; near Park; telephone; Summer rates.

96TH ST., 111 WEST.—Neatly furnished, comfortable bedroom; bath; all conveniences; reasonable. Hodgins.

97TH, (west of Broadway.)—Select two-room suite, or single room; high-class elevator apartment; every comfort and convenience; opportunity gentlemen; telephone 6780 Riverside 1B.

97TH ST., 150 WEST.—Large and medium room; neatly furnished; adjoining bath; Subway express. Owner.

103D ST., 216 WEST, (Corner Broadway.)—Comfortable, cool room, adjoining bath; moderate; convenient. Apartment 2.

104TH, 61 WEST.—Desirable single, double rooms; private bath suite; homelike surroundings; parlor dining room; telephone; all transportation convenient; special Summer rates; board optional; respectable parties; references exchanged.

107TH ST., 210 WEST.—Large, comfortable room, facing street, $6; elevator apartment; Southerners; references. Moncure.

114TH ST., 528 WEST.—Large, cool room, private home; fine locality; opposite Columbia; all conveniences; Summer rates.

114TH, 508 WEST, (Apartment 62.)—Large, cool room; also smaller room; new elevator apartment.

118TH, 430 WEST.—Columbia College neighborhood; three large, comfortable, cool rooms; elevator. Apartment 41.

118TH ST., 414 WEST.—Large front room; southerly room; small room; kitchen; transients accommodated. Smith.

118TH ST., 414 WEST.—Cool, airy rooms; Summer rates; call evenings or Sunday; ladies only. Teed.

119TH ST., 430 WEST.—Attractive rooms; Columbia campus view; elevator; Saturday or evenings. Apartment 67.

122D, 416 WEST.—A few congenial people with family of former Columbia instructor; large outside rooms; newly furnished; shower bath; every comfort considered; elevator; table guests. Apartment 53.

122D ST., 506 WEST.—Large outside room, $3.50; single, $2.50; with, without kitchen; two rooms, kitchenette, $6; bargain; elevator, shower bath. Rose.

122D ST., 521 WEST.—Two large rooms, light housekeeping; small rooms, $3; elevator; telephone. Carter.

122D ST., 520 WEST.—Large, small rooms; elevator, telephone, electric light; board optional; reasonable. Kerker.

122D, 540 WEST, corner Broadway.—Attractive, outside rooms; kitchen if desired; references. Apartment 21.

122D ST., 509 WEST.—Cool outside rooms, modern elevator apartment; Summer rates; meals optional. Howell.

122D ST., 514 WEST, near Broadway.—Cool, high-class rooms, single, double; Summer rates. Kenyon.

123D ST., 524 WEST.—Very neat, comfortable room in strictly private family; $2.50 to permanent gentleman roomer; bath convenient. Eaton.

123D ST., 526 WEST.—Cool, outside rooms, $3; other rooms, running water, $2.50, $2. Shannon.

124TH ST., 521 WEST.—Cool outside rooms, single or en suite; housekeeping privileges; references. Bashford.

137TH ST., 611 West.—Single rooms, running water, facing river; every convenience; meal accommodations. Pierson.

321 ST. NICHOLAS AV., (Apt. 68.)—Light, cool outside room. Phone 5500 Morningside.

BROADWAY, 2,684, 103d St. Subway.—Parlor and bedroom; private entrance; Summer prices; adjoining bath. Dunn.

MORNINGSIDE AV., 52.—Young gentleman would share his parlor suite, facing park; $3.50. Brown.

East Side.

17TH ST., 130 EAST.—Well furnished small rooms for gentlemen; reasonable.

21ST ST., 139 EAST.—Overlooking Park; furnished rooms, without board; all conveniences; moderate prices.

29TH ST., 43 EAST.—Charming large room, first floor; other rooms; private house; references.

31ST ST., 116 EAST.—Cool and attractive rooms for gentlemen; electricity; telephone; refined private house.

45TH ST., 16 EAST.—Handsome room, private bath; single room; select house; references; breakfast optional.

60TH ST., 134 EAST.—Large rooms, running water; newly furnished; select neighborhood; price reasonable.

69TH ST., 20 EAST.—Elegant furnished room and bath, electric light; $40 monthly; references.

IRVING PLACE, 71.
Large and small rooms, private bath; $3.50 up.

LEXINGTON AV., 586, (52d.)—Homelike rooms; also back parlor; bath; breakfast; telephone; references; select.

ROOM FOR RENT to a gentleman, with or without breakfast, in a strictly private family; first-class elevator apartment; vicinity Madison Av. and 95th St. Address T 69 Times.

Brooklyn.

A NEW ENGLAND WOMAN has fine, cool, newly renovated rooms, overlooking water, for men, with or without private bath; instantaneous hot-water supply; convenient to Wall St. Subway and Bridge; popular prices. 3 Montague Terrace.

GREENE AV., 66.—Beautiful large, also single, room; convenient Brighton "L", Subway; Summer price.

Furnished Rooms Wanted

15c. a line 1 time; 36c. a line 3 times a week; 70c. a line 7 consecutive times.

NEAR RIVERSIDE DRIVE.—Gentleman requires room and private bath. T 148 Times.

Unfurnished Rooms

15c. a line 1 time; 36c. a line 3 times a week; 70c. a line 7 consecutive times.

56TH ST., 334 WEST.—Two large front rooms; conveniences; housekeeping; ground floor; $5. Newman.

Country Houses to Let, Furnished

25c. a line 1 time; 63c. a line 3 times a week; $1.26 a line 7 consecutive times.

To Rent—Furnished cottage, eight sleeping rooms, three baths; situated on the Shrewsbury River; 5 minutes from Monmouth Beach; stable and garage accommodations. For further particulars apply to Mrs. Walter Patten, Long Branch, N. J.

TO RENT for the season, new bungalows, handsomely furnished, 6 rooms, toilet, lavatory, telephone, 100 foot veranda, tennis, three sides water, bathing, boating, fishing, piano; $400 and $325. Address E. A. Pond, Lord's Point, Stonington, Conn.

FURNISHED HOUSE for rent, Summer months; nine rooms, all improvements; large lawn; ample shade; $65 per month. Box 17, Leonia, N. J.

Machinery

30c. a line 1 time; 3 times 25c. a line a day; 7 times 20c. a line a day.

AN 8, also 12, H. P. Mietz-Weiss Kerosene Engine cheap, guaranteed. K 285 Times Downtown.

Personal

40 cents per agate line each insertion.

INFORMATION WANTED OF E. A. STUCKEY, 613 Newark Av., Jersey City; disappeared March 11, 1911; 5 feet 8 inches; light brown hair; (mixed gray) sandy mustache, blue eyes; first finger right hand all off; weight 135 pounds; 45 years. Address W. J. [illegible], 426 Henderson St., Jersey City, N. J.

Apartments to Let, Furnished

20c. a line 1 time; 54c. a line 3 times a week; $1.05 a line 7 consecutive times.

Near Hotel Gramatan, Bronxville, daintily furnished, cool apartment; five rooms and bath; balance of June free; for July to October. W. F. Purdy, Bronxville, N. Y.

High-class furnished apartment for rent reasonable to responsible parties; seven rooms and two baths. E. H. Mortimer, 400 Riverside Drive.

For Rent, Sacrifice.—Seven rooms and bath, furnished, 55 East 76th St.; $40 a month to Oct. 1. Tel. 4440 Rector.

113th, 610 West, (Riverside.)—Apartment 6, furnished, unfurnished, five rooms, front; elevator; Summer, Winter.

Apartment furnished artistically; six rooms; elevator; June-September; sacrifice $47.50. Snider, 511 West 112th.

93d, 309 West, (Riverside.)—Apartment 13, seven light rooms, fully furnished; elevator; Summer, Winter.

Two rooms, alcove, two baths; northern, southern exposure; chambermaid, elevator service. 111 East 56th.

113TH ST., 611 WEST.—Airy 7-room elevator apartment, half price to October. Brown.

Apartments to Let, Unfurnished

20c. a line 1 time; 54c. a line 3 times a week; $1.05 a line 7 consecutive times.

West Side.

Apartments at Summer rates of 2 and 3 rooms, furnished, and 3 and 4 rooms, unfurnished, in high-class apartment hotel. SCHUYLER ARMS, 307 West 98th St.

Will sublet fine apartment; seven rooms and two baths; two months free. Apply Superintendent, 460 Riverside Drive.

4-5 light rooms; all improvements; low rents, $21 to $27. Inquire 26 West 131st St., or Robert Levers, 376 Lenox Av.

Six rooms, all improvements, low rents, $27 to $30. 58 West 129th St., or Robert Levers, 376 Lenox Av., corner 129th St.

East Side.

Ideal apartment to let; 2 rooms and bath. Ring Schneider's bell, 12 East 30th St.

Used Autos For Sale

25c. a line 1 time; 60c. a line 3 times a week, including Sunday; $1.05 a line 7 consecutive times.

AUTOMOBILES.
GREEN'S PURCHASING AGENCY,
OLD BREWSTER BUILDING, 1,587-1,589
BROADWAY, CORNER 48TH ST.
Used automobiles of the highest grades can be purchased from us at sacrifice prices; we have the largest showroom in the city and the greatest variety of cars to select from; all makes, from $125 to $3,000. Demonstrations cheerfully given. Terms to responsible buyers.

An opportunity to buy a 1908 Peerless car with special body of four comfortable bucket seats; fully equipped, including glass front and best Solarclipse headlights; car in excellent shape, being for sale cheap by private owner. Address A. H. B., 56 Munn Av., East Orange, N. J.

A Great Bargain.—1908 Peerless chassis in first-class condition, with beautiful extension landaulet body and 7-passenger touring body; completely equipped; for sale cheap by private owner. Address A. H. B., 56 Munn Av., East Orange, N. J.

A1 CARS: BIG STOCK: LOWEST PRICES.
Demonstrations given. Square Deals always.
TIRES AND TUBES—ROCK BOTTOM.
Just bought out large tire concern.
BODIES, NEW OR 2D HD., $50 UP.
Ready for your chassis. Whole job complete.
BROADWAY AUTO EXCHANGE,
1,759 to 1,767 Broadway, (Bet. 56th-57th.)

FOR SALE—Six Cylinder "Thomas" Touring Car, Seven Passenger, H. P. 35-40. Practically new, complete equipment. Condition of car guaranteed. An attractive bargain. Garage, 135 West 37th St.

PACKARD "30" RUNABOUT, 1909,
FRESHLY OVERHAULED AND REPAINTED
CONDITION GOOD AS NEW.
F. T. SANFORD,
44 WEST 43D ST.

McCue 1910 torpedo; top, wind shield, speedometer, extra shoe and tubes, tire irons, clock, &c.; cost $2,750; price, $1,250. Short & Wright, 1,650 Broadway, corner 51st St.

Babcock 1910 touring; top, wind shield, speedometer, tire irons, presto tank, extra shoe and cover; cost $2,500, price $1,400. Short & Wright, 1,650 Broadway, corner 51st St.

Staver 1910 five-passenger torpedo; top, windshield, speedometer, extra shoe, cover, and tire irons; cost $2,000; price $800. Short & Wright, 1,650 Broadway.

Ohio 1910 touring; top, wind shield, speedometer, shock absorbers; almost like new; cost $2,100; price, $900. Short & Wright, 1,650 Broadway, corner 51st St.

Parry 1910 touring; top, wind shield, speedometer, tire irons; fine condition; cost $1,850, price $700. Short & Wright, 1,650 Broadway, corner 51st Street.

Staver 1910 five-passenger touring; top, windshield, new tires; just overhauled; cost $1,800; price, $800. Short & Wright, 1,650 Broadway.

CHALMERS "FORTY" TOURING car, rebuilt and repainted, $900. C. Dow, 1,627 Broadway, New York.

1910 CHALMERS rebuilt, repainted, and guaranteed. C. Dow, 1,627 Broadway, City.

Automobiles to Rent

25c. a line 1 time; 60c. a line 3 times a week, including Sunday; $1.05 a line 7 consecutive times.

AUTOS FOR HIRE.
PEERLESS CARS.
PEERLESS RENTAL SERVICE.
'Phone 2893 Columbus.

PACKARD AUTO RENTING GARAGE,
124 West 50th. 'Phone 409 Columbus.
BEST SERVICE. LOWEST RATES.

For Hire.—Packard seven-passenger touring car; party, by the month. Schmitt, 104 Shippen St., Weehawken, N. J.

Automobiles Wanted

25c. a line 1 time; 60c. a line 3 times a week, including Sunday; $1.05 a line 7 consecutive times.

Wanted—Should party having high-grade seven-passenger automobile, who is leaving city for Summer, wish to lease same, with or without chauffeur, to gentleman of high business standing, please address, with full particulars, T 67 Times.

For Sale

30c. a line 1 time; 84c. a line 3 times a week; $1.75 a line 7 consecutive times.

Slightly used office furniture, desks, chairs, tables, filing cabinets, typewriters, safes, cash registers, time clocks, mimeographs, multigraphs, adding machines, neostyles, bookcases, partition. Nathan's, White St. and West Broadway.

Desks, partitions, telephone booths, tables, chairs, wardrobes, mirrors, wall fixtures, business furniture all kinds. Finn Bros., 59-61 Franklin, 358 Broadway.

Horses and Carriages

25c. a line 1 time; 60c. a line 3 times a week; $1.05 a line 7 consecutive times.

Wiegel buys horses of all descriptions. Write or telephone Wiegel, 2,346 Prospect Av., Bronx.

Pianos and Organs

25c. a line 1 time; 69c. a line 3 times a week; $1.40 a line 7 consecutive times.

Player piano, 88 note; standard make; bench, music; sell at sacrifice. 316 West 42d St.

FOR SALE.

TYPEWRITERS RENTED 3 MONTHS FOR $5.00

and upwards. We also have them to sell. All makes. All prices. Latest models. Fully guaranteed. Liberal allowance for machines taken in exchange. Send for catalogue.

TYPEWRITER EXCHANGE,
10 Barclay St., 7 Doors from B'way Tel. 6353 Cortlandt.
345 Broadway, Cor. of Leonard St. Tel. 5408 Franklin.

High-Grade Office Furniture

desks, tables, partitions, telephone booths; new and slightly used, &c.; immense stock to select from. BUDD & CO., 73 Spring St. Tel. Spring 5483.

DESKS & OFFICE FURNITURE
NEW AND SLIGHTLY USED.
Budd & Co., 40 E. 20th St.
Telephone 2461 Gramercy.

AUCTION SALES.

ANDREW J. McCORMACK, Auctioneer
REGULAR AUCTION SALE OF
STOCKS AND BONDS
By ADRIAN H. MULLER & SON
OFFICE NO. 55 WILLIAM ST.,
Wednesday, June 14, 1911
at 12:30 o'clock, at the
EXCHANGE SALESROOM,
NOS. 14 AND 16 VESEY STREET.

BY ORDER OF RECEIVERS OF THE MUTUAL RESERVE LIFE INSURANCE CO.
$25,000 Par Value Owl Commercial Co. Prefd. stock, to be offered in lots of $1,000, $2,500, and $5,000, and afterward offered as a whole.
FOR ACCT. SUPERINTENDENT OF BANKS IN CHARGE OF THE CARNEGIE TRUST CO., IN LIQUIDATION.
160 shs. Mechanics' Bank & Trust Co. of Knoxville, Tenn.
$9,000 Tennessee Railway 1st Mtge. 30-year 5 p. c. Bds., 1937.
$23,000 Tennessee Railway 1st Mtge. 30-year 5 p. c. Bds., 1937.
400 shs. Continental Baking Powder Co., Nashville, Tenn.
100 shs. The Duncan, Nashville, Tenn.
100 shs. Tennessee Packing & Stock Yards Co. Prefd., Nashville, Tenn.
250 shs. The Duncan, Nashville, Tenn.
100 shs. Cummins-Bennett Co. Common, Nashville, Tenn.
100 shs. Cummins-Bennett Co. Prefd., Nashville, Tenn.
FOR ACCOUNT OF SUPERINTENDENT OF BANKS, IN CHARGE OF THE NORTHERN BANK OF NEW YORK, IN LIQUIDATION.
100 shs. Italian-American Trust Co.
89 shs. Read Timber & Lumber Co., Ltd., Common.
500 shs. Fidelity Development Co. Prefd.
BY ORDER OF EXECUTORS.
1 share Baltimore & Ohio R. R. Prefd.
2 shs. Pullman Company.
1 share Chic., Mil. & St. Paul R. R. Prefd.
1 share Standard Coupler Co. Prefd.
10 shs. Chic., Mil. & St. Paul R. R. Common.
1 share N. Y., New Haven & Hartford R. R.
3 shs. Buffalo, Rochester & Pittsburgh R. R. Common.
230 shs. Delaware, Lackawanna & Western R. R.
1 Free Right New York Society Library.
BY ORDER OF TRUSTEES.
110 shs. William Cramp & Sons Ship & Engine Building Co. V. T. C.
FOR ACCOUNT OF WHOM IT MAY CONCERN.
150 shs. Central Park Studios.
25 shs. Guardian Trust Co.
20 shs. First National Bank of Jersey City.
5 shs. German-American Fire Ins. Co., (new.)
14 shs. Aetna Insurance Co. of Hartford, Conn.
98 shs. International Power Co. Common.
$4,000 State Line Telephone Co. Coll. Trust 5 p. c. Gold Bds.
$1,000 Pacific R. R. of Missouri 5 p. c. Extended Bd., 1938, secured on St. Louis Real Estate.
$87,000 Pennsylvania Coal & Coke Co. Consid. 1st and Coll. Trust 5 p. c. Gold Bds., 1953, Sept., 1908, and subsequent coupons attached.
5 shs. New York & Richmond Gas Co.
10 shs. Guaranty Trust Co.
4 shs. Trust Co. of America.
100 shs. Turner-Fink Co. common.
200 shs. Metropolitan Dredging Co. pfd.
100 shs. Metropolitan Dredging Co. common.
$230,000 Nashville Interurban R. R. Co. 1st Mtge. 5 p. c. Bds., 1937.
$115,000 Nashville Interurban R. R. Co. 1st Mtge. 5 p. c. Bds., 1937.
50 shs National Park Bank.
36 shs. National Park Bank.

GREENWALD & CO., AUCT'RS,
sell to-day, Tuesday, June 13, 1911,
at 10:30 A. M., at salesrooms,
50 HOWARD ST., N. Y. C.
SALVAGE STOCK,
in very good condition, consisting of
100,000 yards of very fine
EMBROIDERIES,
flouncings and insertions.
10,000 yards of
WHITE MUSLIN
lawn, and cambrics.
500 PIECES VEILING,
500 Doz. Ladies' White Skirts.
Stock will be sold in large lots.
Auctioneers' Phone, 9093 Spring.

Exhibition Today, Tuesday, with Descriptive Catalogues
IMPORTANT PEREMPTORY TRADE SALE
30,000 Pairs Very High-grade Fashionable
CHILDREN'S AND MISSES'
NOVELTY SHOES.
Being the production of KRIEGER SHOE CO., known as a manufacturer of the most high-grade and fashionable Children's Footwear. All in original case lots.
VAN PRAAG & CO., Auctioneers,
sell to-morrow, Wednesday, June 14th,
at 10:30 A. M., at our salesrooms,
11 LISPENARD STREET, NEW YORK,
30,000 pairs Children's and Misses' Stylish and Staple Novelty Shoes, recently manufactured. Entire sale sold positively without limit or reserve in large lots.
☞SPECIAL NOTICE:—This sale demands the attention of Jobbers, high-class Retailers and Department Stores, as a stock of this description comprising such fashionable and staple merchandise has never before been disposed of at public auction.
Auctioneer's Phone 953 Franklin.

NO FLAG DISPLAYED.
The entire high-grade up-to-date stock of
MILLINERY
and Millinery Sundries also
the very elaborate fixtures
Formerly of Mme. Edmee,
will be sold at public auction
TO-DAY, TUESDAY, JUNE 13TH, 1911, at
10:30 A. M., on premises,
19 EAST 33D ST., NEAR 5TH AVE.,
by D. H. Hartmann, auctioneer.
No flag displayed.
Above very choice stock, comprising trimmed hats, up-to-date styles, ranging as high as $40 each; silk, satin, and straw shapes, as high as $25 each; ostrich feathers and plumes, willow plumes, fancy feathers, aigrettes, silks, velvets, malines, ribbons, ornaments, braids, felts, laces, etc. Elaborate fixtures will be sold at 2 P. M.; 3 portable and sectional wallcases, cost $500 each; dressing tables, with triplicate mirrors; settees, chairs, mirrors, cozy corners, 200 hat stands, safe desk, 200 yards carpet, etc. Fixtures are only two months old. Auctioneer's telephone, 2499 Spring.

Bankrupt stock of high-grade men's, young men's, and boys' clothing, at peremptory auction sale on Friday, June 16th, at 10:30 A. M., (by order of and for account of whom it may concern,) comprising the entire balance of this season's production of Weiss & Segal, (in bankruptcy,) formerly at 649 Broadway; removed for convenience of sale to our spacious salesrooms, 394 Broadway, (at Walker St.,) New York City; this offering includes the finest of hand-tailored suits, and every garment bears the famous "Campus" label; this stamp of superiority should be sufficient to induce live buyers to attend; the thousands and thousands of suits contain almost every novelty in worsteds and cassimeres of this season's designs, and afford an unrivaled opportunity to stock up for immediate and early Fall sales; the lots run as large as hundreds of a style, and every lot will be sold without limit and reserve, to the highest bidder; catalogues at sale. Terms, 60 days' approved notes.
A. SCHAAP & SONS.
Telephone Franklin—2953.

SCHOOLS.

ST. JOHN'S
Summer Cavalry School
MANLIUS N. Y.
Recreation, study, (if desired,) horsemanship, camping. All sports. Full equipment. Special tutoring course preparing for Army examinations. Opens June 20th. Boys received at any time.
WM. VERBECK.

The Brown School of Tutoring
241 West 75th St. Phone Col. 8894.
OPEN ALL SUMMER
in New York and West End, N. J.
Instruction at school or at residence in New York and vicinity and New Jersey Coast.
ALL SUBJECTS. Prepares for examinations.
4 BOARDING STUDENTS TAKEN IN N. Y.

CAMP ALGONQUIN, ASQUAM, N. H.
A select camp for manly boys. 26th season begins June 27th. Outdoor life and tutoring. Address EDWIN DE MERITTE, A. B., Prin. De Meritte School, 815 Boylston St., Boston, Mass.

INGLESIDE—A School for Girls
Founded by Mrs. Wm. D. Black,
New Milford, Litchfield Co., Conn.
School year opens Tuesday, Oct. 3d, 1911.
MRS. WILLIAM BLACK PELL, Patroness.

LOOKING FOR A SCHOOL OR CAMP? YOU CAN FIND THE SCHOOL WANTED by writing School Agency, M-41 Park Row, N. Y.

PURCHASE AND EXCHANGE.

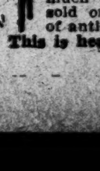

The Antique Furniture Exchange
13-15 W. 28TH ST., NR. B'WAY.
The leading antique shop.
"By far the largest collection and much the lowest prices"; all goods sold on commission basis regardless of antiquity, history or value.
This is headquarters for bargains.

NO PRINCETON PRESIDENT YET

Choice Deferred for Unknown Reason—Gifts of Nearly $90,000 to University.

Special to The New York Times.

PRINCETON, June 12.—No President for Princeton was elected at the commencement meeting of the Board of Trustees in the Library Building this morning. The official announcement which was made on that subject was simply to the effect that the committee on a President reported progress.

No intimation as to whom the committee favored for the place could be obtained. That action has been deferred indicates that the committee has not agreed on a man or has been unable to get an acceptance.

The acceptance of George B. McClellan as lecturer on public affairs was announced. The Trustees also announced the resignation of Winthrop M. Daniels as Professor of Political Economy, and the election of Frank A. Fetter, Professor of Economics and Distribution at Cornell, to take his place. Prof. Daniels goes to a position given him by Gov. Wilson, that of Commissioner of Public Utilities of the State of New Jersey.

Gifts of nearly $90,000 were announced as follows: For endowment account of the graduate council fund, $1,030; for endowment of lectureship on public affairs, $40,000; for J. R. Thomson Graduate College, (balance of residuary estate of Mrs. Swann,) $8,103.75; for class of 1904 memorial fund, $1,000; for Thomas and Lucy Kaye merorial scholarships, $4,922; for class of 1884 memorial fund, $10,000; for graduate council fund, $18,882.75, and for other purposes, $5,409.59. Total, $89,353.09. The offer of the class of 1881 to contribute $26,000 for the construction of a portion of the proposed extension of Patton Hall and the offer of John O. H. Pitney of that class, to contribute $14,000 for another entry in the building, were accepted with thanks.

To the Dean of the graduate school, Andrew D. West, was given permission to occupy a $35,000 residence on the graduate college side as the result of an offer of the Wyman bequest trustees. Dr. James Curtis Hepburn, '32, Princeton's oldest living graduate, presented to the university the decoration of the Order of the Rising Sun, which the Emperor of Japan gave him on his ninetieth birthday in 1906, in recognition of his services in publishing an Anglo-Japanese lexicon and for other work done by him in the thirty-two years of his residence in Japan.

WEDS AN EX-CONVICT.

Stenographer to Missouri's Secretary of State Met Him in Prison Chapel.

Special to The New York Times.

CARTHAGE, Mo., June 12.—The love that caused Miss Ethel Faskens, stenographer to Secretary of State Roach at Jefferson City, to carry on a secret correspondence with Harry Van Waringa while he was a convict in the Missouri penitentiary, culminated to-night in their marriage here at the home of her father, G. W. Faskens, Street Commissioner.

Since his release three weeks ago, Van Waringa has been much at the Faskens home. He met the girl at the prison chapel, where he led the orchestra. A jealous suitor for her hand disclosed the romance and Miss Faskens was discharged by Secretary Roach. In her pique she announced she would wed Van Waringa.

Van Waringa is a native of Amsterdam, Holland, and was sentenced from St. Joseph to two years for selling a mortgaged cornet. He pleaded he was ignorant of the law. Miss Faskens corresponded with him through the Prison Chaplain, who had married her father and mother when they eloped. When her romance became known she aplied for a month's vacation. Secretary Roach, however, requested her to resign immediately.

"The fact that Mr. Van Waringa has been convicted of crime will not swerve in the least my regard for him," she declared to-night. "There are as many good men inside the penitentiary as out of it. We expect to remain in Carthage at my father's home for several months. Then we shall seek a new location where our story is not known, and my husband will continue his profession as music teacher."

TIPS $60 A WEEK, SHE SAYS.

Wife of Waiter Did Some Detective Work Before Applying for Separation.

Mrs. Eugenie Lauverneier, who is suing Pierre Lauverneier, a waiter in a West Twenty-fifth Street restaurant, for a separation, presented an affidavit to Supreme Court Justice Cohalan yesterday setting forth that by detective work of her own she had learned that her husband gets from $40 to $60 a week in tips. Lauverneier says that he receives only $20 a month as salary at the restaurant, and that his tips are only $12 a week.

One of Mrs. Lauverneier's allegations was that her husband tried to hypnotize her. Lauverneier says that he studied hypnotism only to cure stammering. Justice Cohalan reserved decision on the amount of alimony to be allowed to Mrs. Lauverneier, pending the trial of her suit.

TRADE Emperor MARK
Expand your chest

stretch and exercise—you'll find no restraint in the

TRADE Emperor MARK

GOLD LABEL SHIRT

the roomiest, smartest, BEST $1 Shirt America makes.

Exclusive patterns.

EMPEROR RED LABEL SHIRTS $1.50 UP

Phillips-Jones Co., 502-504 Broadway, N. Y.

CORRECT SOFT COLLARS

Colors: White, Tan, Grey, Lt. Blue.

GOTHAM 25c each

GOTHIC 2 for 25c

At Retailers Everywhere or postpaid on receipt of PRICE.

Gotham Mfg. Co., Makers, 200 5th Av., N. Y.

The Washburn-Crosby Company's famous Gold Medal Flour has all the bread, biscuit, cake, and pastry-making qualities of the finest wheat concentrated in it. It bakes more to the pound than other flour, saves money as well as the extra work and worry occasioned by the use of flour of less uniform quality. That is why knowing housewives always demand it.

KNELL OF THE GANGS SAID TO HAVE RUNG

Second Conviction of a Typical City Ruffian in General Sessions Within a Week.

MURDER IN SECOND DEGREE

William Jones Gloated Over Suffering of Men He Had Shot—Trial of Albert Rooney Begun.

Immediately following the conviction of William Jones, a "gangster," better known as "Scotty Jones," of murder in the second degree, before Judge Warren W. Foster, in General Sessions yesterday, another "gangster," named Albert Rooney, was put on trial charged with murder in the first degree. Jones is the second "gangster" to be convicted within a week, James Ellison, a member of the once powerful Joe Sirocco gang, having been convicted of manslaughter in the first degree before Justice Vernon M. Davis in the Criminal Branch of the Supreme Court on Friday last.

These two convictions, largely due to testimony given by "gangsters," prompted the prediction yesterday that the passing of the gangs, so long characteristic of New York life, was now at hand.

Jones was put on trial last Thursday. According to evidence, he was a member of the notorious "Gas House Gang," and had incurred the enmity of some of the other members by refusing to abide by the gang rules. On March 4 he entered Picket's saloon, at Twenty-second Street and Third Avenue, accompanied by a woman. Orders had been given him not to bring any woman around with him where he might meet one of the members of the gang, and three of the members who were in the saloon at the time, William Lysaght, John Tivnan, and John Stephenson, called him to one side and asked him if he had a revolver. He denied that he had one. After searching him, they began to argue with him about his violation of the rules.

The bartender told them to go outside, and they did so. Here the three men set upon Jones, and he fell to the ground, drawing a revolver which he had concealed under his arm, and firing at his assailants. One of the bullets struck Lysaght, wounding him mortally, while another wounded Tivnan in the shoulder.

Jones was arrested and taken to a hospital where Lysaght lay dying to be identified as the man who did the shooting. After he had been identified he turned to the nurse who was watching the dying man, and said:

"Just watch that bum suffer. He deserves it."

Upon seeing Tivnan, Jones laughed and said:

"If I had gotten you, I would have been better satisfied."

While in the Tombs awaiting trial, Jones sent two letters to a fellow "gangster," whose name has been withheld, in which he says:

"You know I did the shooting. Rosa was there and saw me when the gang beat me up. I am only sorry that I didn't drop a few more of them."

Another letter, in which he professes great love for the mysterious Rosa, contains the following paragraph:

"I am gtting along fine. There is nothing like a vacation to brace you up."

It was largely upon the words contained in these letters that he was convicted, and while on the stand yesterday he swore that he would kill the man who gave the letters to the District Attorney, if he ever got out of prison.

He took his conviction very calmly, but shook his fist at several of the witnesses who had testified against him, when he was being led from the courtroom. Judge Foster remanded Jones until next Friday for sentence. He was tried once before, but the jury disagreed. He can get from twenty years to a life sentence for the crime of which he was convicted.

Jones had no sooner left the courtroom than Albert Rooney was arraigned. Assistant District Attorneys Moss and O'Malley at once began the task of examining talesmen, and in twenty minutes the jury box was filled and the jury sworn in. The case was then adjourned until to-day.

Rooney is charged with shooting and killing Dominick Martello of 1,856 Bath Avenue, Brooklyn, on the night of March 6 last. It is alleged that Rooney was a member of a gang made up of ex-members of the infamous "Humpty Dumpty gang," and that on the night of the shooting he attended a ball given by the Harry J. Callahan Association, in the Stuyvesant Casino, at 140 Second Avenue. During one of the dances he got into a quarrel with Martello, who struck him. Rooney then left the place and procured a revolver. Returning, he waited in the hall until Martello came out, and then began to fire at him. He shot him three times in the back, one of the bullets cutting Martello's spinal column in half.

Immediately after the Rooney trial, John Spanish, another "gangster," who is under indictment for murder and robbery, will be put on trial before Judge Foster. Spanish is charged with having shot and killed a little girl by accident during a gang fight. The robbery charge grows out of an attack which he made upon a saloonkeeper on the lower east side last Winter.

TAKEN FOR A GANG MURDER.

Brought from Western Prison on Dying Man's Report to Sister of Charity.

The story of an old killing was retold last night by the police when John Connolly, a young ironworker, was locked up at Police Headquarters to answer a charge of homicide. He was brought from Stillwater, Minn., upon his release from prison there.

On Jan. 27, 1909, Herbert J. Berns was shot in a saloon fight at Greenwich Avenue and West Twelfth Street. Connolly was arrested for it. The fight was a gang affair, and when Connolly was brought before Berns in St. Vincent's Hospital the latter refused to identify him, threatening to get even in his own way. Connolly was brought before Magistrate Flynn, in Jefferson Market Court, and discharged for lack of evidence.

Berns grew rapidly worse. One of the sisters in the hospital, knowing that he would soon die, begged him to serve the ends of justice by telling the name of the man who shot him, and the police say that before he died Berns told the sister that his assailant was Connolly, and it is upon the strength of that confession that the arrest was made.

On Feb. 11, 1909, Connolly attempted to cash a check for $300 in a bank in Stillwater. He was arrested and got three years for forgery. He was a model prisoner, and when, a few days ago, he was liberated Detective Levens of this city arrested him at the prison gates on a warrant signed by Gov. Dix.

Connolly denies that he took any part in the shooting of Berns.

TRADE E&W. MARK

and Red-Man Collars

are made with

Strapped Seams

They set and wear as no other collars can. Our shirts are stamped with trade mark and name. We do not use labels.

EARL & WILSON.

Graywood—2 for 25c

NOISE BOSS IN COURT.

Justice Page Has Riveter Foreman Before Him, Charged with Contempt.

John Hobson, foreman of the busy gang of riveters who are erecting the steel frame of the west wing of the Emigrant Industrial Savings Bank on Chambers Street, opposite the County Court House, was brought under summons before Supreme Court Justice Page yesterday. Hobson came over in his overalls between two portly court officers, who had served on him a writ commanding him to show cause why he should not spend five days in the Tombs for violating Justice Page's order that there must be no riveting during court hours, on the Chambers Street side of the building.

Hobson was cross-examined, and Justice Page was convinced that the foreman was not responsible, but that there was "a man higher up."

"I'll adjourn this case until to-morrow then," said Justice Page. "I want to get the really responsible party. This is a criminal contempt of court, so defined by the code, this defiance of a court order not to do a thing which interferes with the business of the court. The lawyers have to shout, the witnesses have to shout, and the stenographer has to shout in repeating testimony. It is impossible to hold orderly sessions of the court."

"Perhaps it's the wind, your Honor," ventured Hobson. "If it weren't for the wind blowing the sound in this direction I don't think you would notice it."

"Of course, you're used to it; you think we wouldn't notice it."

"This is a very worrisome job, your Honor," said Hobson.

"It is serious business, Mr. Hobson, interrupting the business of the Supreme Court," replied Justice Page.

Late last week Justice Page complained of the noise made by the riveters, and an agreement was reached that during court hours they should confine their work to the northern or Reade Street side of the building. The noise made by the riveters has driven other Justices to desert the rooms on the Chambers Street side and occupy only the City Hall side, but there are not enough court rooms available to make this arrangement possible while all the trial parts of the court are in session.

MISS LONGFELLOW TESTIFIES

A Witness by Deposition in the Bull Will Contest—Case Is Resumed.

ALFRED, Me., June 12.—The fact that the deposition of Miss Alice H. Longfellow of Cambridge, the eldest daughter of the late poet, Henry Wadsworth Longfellow, was taken during the report by counsel for the State in the contest over the will of the late Mrs. Ole Bull, became known to-day when counsel and witnesses arrived from Boston to resume the hearing before Judge Nathaniel Hobbs. The deposition will be produced at the trial.

Since the adjournment on Thursday Attorney Bartlett for the contestants visited Mrs. Olea Bull Vaughn, the only child of the late violinist and his wife, at her home in Lebanon, N. H. Mrs. Vaughn is suffering from tuberculosis, and she will be unable to make a deposition. There are hopes for her recovery, however, in the opinion of attending physicians.

Joseph G. Thorp, brother of Mrs. Bull, and one of the executors of the will, who has been on the stand many days since the opening of the case a month ago, was questioned about Mrs. Bull's securities. He admitted that he conferred with no one except his partner about the transfer of the $425,000 in securities owned by Mrs. Bull, from Boston to Rhode Island, which was done, it has been contended, to escape a tax in Massachusetts.

OCEAN TRAVELERS.

Some of the Passengers Sailing To-day and Some of the Arrivals.

The transatlantic steamships sailing today and some of those booked to depart on them are:

KAISER WILHELM II., (Bremen)—The Rev. and Mrs. Anson P. Atterbury, Edmund L. Baylis, Major and Mrs. Harrison K. Bird, G. T. Blackstock, Mrs. W. A. Bowie, Mrs. G. W. Carleton, Mr. and Mrs. Louis E. Carlton, Mrs. John H. Church, Mr. and Mrs. W. C. Craig, Dr. and Mrs. D. Bryson, Mr. and Mrs. C. B. Eyer, Miss Mary Garden, William E. Glyn, Mr. and Mrs. William Guggenheim, Mrs. H. S. Harkness, Mrs. Charles M. Henderson, Mrs. John W. Hollenback, Mrs. Louis M. Josephthal, Mrs. W. W. Kimball, Mr. and Mrs. Carl Laemmle, Mr. and Mrs. John Magee, George Lodiwick, Mr. and Mrs. Benjamin S. Palmer, A. P. Richardson, Mr. and Mrs. Ferdinand Siegel, Mr. and Mrs. Leo C. Teller, Countess de Langier, Villars Sheldon Whitehouse, and Mrs. John Flack Winslow.

NIEUW AMSTERDAM, (Rotterdam)—Mrs. H. N. Anderson, Mr. and Mrs. Thomas H. Atherton, I. T. Beckwith, Mr. and Mrs. S. A. Birdsong, Mr. and Mrs. Henry F. Boardman, Mr. and Mrs. G. L. Boissevain, Mr. and Mrs. F. D. Calway, W. B. van Eyk, Mrs. E. K. Fairweather, Charles B. Hedrick, Mr. and Mrs. Clark L. Ingham, Mr. and Mrs. Gottfried Krueger, Joseph Manley Mellen, Mr. and Mrs. Charles Mellen, William A. Prendergast, Mr. and Mrs. F. S. Sherman, Mr. and Mrs. C. C. Thomas, Mrs. J. F. Terry, Eugene M. Untermyer, Mrs. Clarence H. Venner, and Mrs. J. D. Voorhees.

The steamships arriving yesterday and some of their passengers were:

PRINZ FRIEDERICH WILHELM (Bremen)—Mr. and Mrs. W. A. Bagley, Mr. and Mrs. H. H. Bridgman, C. L. Blanchard, Thomas M. Curtius, A. R. LeRoy, Mr. and Mrs. W. H. Preston, Mr. and Mrs. Wallace A. Lovett, Miss Millie Oetling, Gordon T. Paine, Mr. and Mrs. Charles F. L. Richter, and Mr. and Mrs. John F. Walters.

MINNETONKA (London)—Mr. and Mrs. R. T. Bloomer, Mr. and Mrs. H. A. De Lima, Mr. and Mrs. J. F. Forney, Mr. and Mrs. J. T. Hayward, Sir Courtenay Honywood, Lady Honywood, Miss Margaret Kendall, Mr. and Mrs. Edward A. Morange, Miss H. L. M. Pixell, and Mrs. Homer C. Wheeler.

YESTERDAY'S FIRES.

A.M.		Loss.
1.10	228th St. and Broadway; Interborough Railroad Company	Unknown
10:35	213 Forsyth St.; M. Bartnesky	$25
10:50	110 Thompson St.; G. Sarli	Trifling
11:05	537 West 44th St.; Anna Mulhearn	$200
P.M		
12:05	305 West 38th St.; H. Sangli	Trifling
12:40	2,175 3d Av.; G. Zeltman	$50
2:15	193d St. and Amsterdam Av.; Chron & Eddie	$5
5:45	90 Pitt St.; Max Weller	$10
7:25	1,590 Madison Av.; Anna Wase	Trifling
7:30	441 East 86th St.; unknown	$5
P.M.		
7:50	5, 7, and 9 East 16th St.; Empire Manufacturing Company	$1,000
8:28	378 West 125th St.; Charles Traynor	$50
8:50	83 Rivington St.; B. Amolizki	$5
10:13	338 East 52d St.; H. Cuddeback	$30
10:15	142 Fulton St.; New York Picture Frame Company	$3,000
10:50	147 West 22d St.; H. A. Rothman	$10

SCHEIB REARRESTED AFTER HIS DISCHARGE

Former Employer Pressed a Complaint When Court Dismissed Bathtub Murder Charge.

HELD NOW FOR JOY RIDING

Mrs. Wyeth Hints That Purpose Is to Give Police a Chance to Find Evidence of Homicide.

Mrs. John H. Wyeth, employer of Harry A. Scheib for six months preceding his arrest for the death of his wife, Lillian A. Scheib, was a spectator in the Tombs Court yesterday when Scheib was up for a final hearing on the charge of murder.

While Mrs. Wyeth was in conversation with her husband Magistrate Corrigan reached his conclusion, which was while there were many suspicious circumstances in the case, and it was unreasonable to suppose that Mrs. Scheib came to her death from natural causes, still there was lacking proof that a murder had been committed.

As the Magistrate ordered the case dismissed Mrs. Wyeth and her husband stepped forward to ask Scheib's immediate rearrest. The charge was that on the night of May 18 Scheib took the Wyeth automobile from the garage without authority and went joy riding with a girl named Annie Crause, this offense under the new law constituting a felony.

In the West Side Court, after a hearing which lasted for nearly an hour after sunset, and two hours longer than the court usually remains in session, Scheib was held on this complaint in $2,000 bail for a further examination this morning.

Mrs. Wyeth remained in the police court throughout the long examination of witnesses, listening intently to what was going on. "It is too bad," said she, "to think they could not get some shred of direct proof of murder on which to hold this man. I feel that the police must have him in their hands while they search some more."

On a previous occasion, when the police called upon the Wyeths to help them so that they could hold Scheib without bringing a homicide charge, they refused to figure in the case. Mrs. Wyeth would not then consent to the filing of a charge of grand larceny in connection with the disappearance of her husband's fur coat from the garage where his automobile is kept. But yesterday Mrs. Wyeth's ideas had changed.

The items in the morning's testimony that most influenced Mrs. Wyeth to take action were a narration by a neighbor of the Scheibs that he had seen Scheib quarreling with his wife in Seventy-eighth Street on the evening of the day on which she was last seen alive and the story of a druggist, who told of Scheib's practice of coming to within a block of the Seventy-eighth Street flat with the rent after Mrs. Scheib had disappeared, and then hiring a boy to go the other half block with the money.

There was considerable difficulty in the West Side Court before Scheib finally was held. At first Magistrate Freschi was disposed to believe that the prosecution was not undertaken in good faith and was only another move of the police, who had already failed in five different efforts to have Scheib held.

When Mr. Wyeth took the stand, however, and declared that he was fully informed of the joy-riding incident and was confident it had really taken place and was desirous of prosecuting Scheib for it, the Magistrate allowed the case to go on, and when it became evident that the charge was faulty and would have to be dismissed, he remained in his chambers for nearly half an hour while a new complaint was being drawn up in conformity with his suggestion as to what would be "regular."

The trouble with the first complaint was that Mr. Wyeth thought he had personal knowledge of the joy ride, whereas he had gained his knowledge from the garage slips, the evidence of girls who had gone joy riding, and statements of Scheib as made to detectives when arrested.

George Hunrath of 511 East Seventy-eighth Street and Anna Crause gave the principal testimony before Magistrate Corrigan, preceding the dismissal of the murder charge against Scheib. Hunrath said he saw Scheib and his wife leave their flat on Feb. 2, apparently quarreling. He said Scheib was dressed in a large fur coat and his wife was without wraps. They went toward Avenue A, Mrs. Scheib seeming to be trying to run away and Scheib to be following her. He brought her back to the flat.

Anna Crause, cashier in a restaurant at 2,848 Broadway, testified that she was the "Anna" who wrote a letter to Scheib found in his pocket. She said she had gone riding with him in a Pullman automobile on May 18, he having called for her at the restaurant. May Flannery said she had gone on rides with him several times.

For the defendant, Lawyer Karlin called attention to the lack of proof of the means by which Mrs. Scheib died. For the People, Assistant District Attorney Strong dwelt upon the many conflicting statements of Scheib.

Assistant District Attorney Sullivan, regularly assigned to the West Side Court, took no little interest in drawing the next complaint. The police and Mr. and Mrs. Wyeth, proceeding without legal advice, alleged positive knowledge, and when Mr. Wyeth commenced to outline his data he was at once charged with perjury by Lawyer Karlin for Scheib.

Magistrate Freschi, while he would not entertain Karlin's charge, dismissed the complaint and instructed the complainant how to draw a new one.

The adjournment obtained by the prosecution until to-day was for the purpose of securing the testimony of the garage bookkeepers and Anna Crause.

Cut in Bermuda Rate Met.

Lloyd B. Sanderson, General Agent for the Royal Mail Steam Packet Company in America, announced yesterday that the rate for the round trip first class to Bermuda would be cut from $20 to $10, commencing with the sailing of the Tagus from New York on July 1 and from Bermuda on June 27. This reduction has been made on account of the lowering of the Quebec Steamship Company's fare to $10, which was announced yesterday.

AMERICA'S FOREMOST THEATRES AND HITS.

WINTER GARDEN B'way & 50th Street. Telephone 411 Col.
Smoking Permitted. Evs. 8:30. Mats. 2:30.
To-morrow Eve. GERTRUDE HOFF ANN ANNOUNCES LA SAISON RUSSE
(Season of Russian Ballets.)
CLEOPATRE—LES SYLPHIDES—SHEHERAZADE.
Corps de Ballet of 150—Symphonic Orch. of 75.
MATINEE THIS WEEK SATURDAY ONLY.
Seats Now on Sale.

DALY'S B'way & 30th St. Evs. 8:15. Special Prices, 50c. to $1.50.
THE NEW GRAND OPERA CO.
In repertoire of Italian and French operas.
To-night and Fri. Evg., "Cavalleria Rusticana" and "Pagliacci"; ballet from Gioconda; Wed. Evg. and Sat. Mat., "Rigoletto"; Thurs. Evg., "Aida"; Sat. Evg., "Trovatore."

CASINO B'way & 39th. Evs. 8:30. Prices 50c to $2. $1.50 Matinee To-morrow 2:30.
Phenomenally Brilliant Star Revival of Gilbert & Sullivan's Comic Opera. PINAFORE Last 2 Weeks

Lew Fields' HERALD SQ. B'way and 35th St. Evgs. 8:15. $1.50 Matinee To-morrow.
A COUNTRY GIRL With JOHN SLAVIN.

LYRIC 42d, W. of B'way. Evs. 8:20. $1.50 Matinee To-morrow 2:20.
HENRY W. SAVAGE Offers
EVERYWOMAN
(Her Pilgrimage in Quest of Love.)
POSSESSES A DISTINCTIVE CHARM THAT WILL CARRY IT ALONG FOR MONTHS.—Commercial.

39TH STREET THEA., 39th, nr. B'way. Evs. 8:15. Last Weeks. $1.50 Mat. To-m'w.
JOHN MASON In Augustus Thomas' best play, AS A MAN THINKS.

WEST END ROBT. T. HAINES STOCK CO. in ROSE OF THE CIRCUS.

FOLIES BERGERE 46th St., B'way. SUNDAY EVENING. Restaurant, 6 P. M. to 1 A. M.—8:15, Revues & Ballet—11 to 1 A. M., Cabaret Show, 10 Acts. DINING CONCERT.

New Amsterdam W. 42d St. Eves. 8:15. Mats. To-m'w 50c.-$1.50.
Klaw & Erlanger's Musical Comedy De Luxe.
THE PINK LADY
TO-NIGHT—WEST POINT NIGHT.

HENRY W. SAVAGE offers
"EXCUSE ME"
AT THE GAIETY 46th St. & B'way. Eves. 8:30. Mats. To-morrow & Sat. 2:30.
"5 months old and still running strong."

BIJOU Theatre, Broadway and 30th St. Eves. 8:30. Mats. Wed. & Sat. 2:30.
The Great German Success, YOUTH

CHARLES DILLINGHAM'S GLOBE B'WAY, 46 ST.
MON., TUES., WED., JUNE 19, 20, 21. Seats Thursday.
MME. SARAH BERNHARDT Mon., Jean Marie & Sister Beatrice; Tues., L'Aiglon; Wed. Mat., Mme. X; Wed. Ev., Camille.

GEO. M. COHAN'S Theatre, B'way, 43d St. Evs. 8:15. Mats. To-morrow & Sat.
GET RICH QUICK WALLINGFORD 312th TIME TO-NIGHT.

ROOF GARDEN AMERICAN THEATRE. 42d, W. of Broadway.
8:15 P. M., 25 & 50c. All Seats Reserved. 12 Great Vaudeville Acts.
12:30 to 11:30 P. M. Mats. 10-15; Night 10-15-25c Continuous Vaudeville.

PALISADES AMUSEMENT PARK
Opposite W. 130th St. Ferry. Fireworks Thursday.

Keith & Proctor's 5TH AVE. B'way, 28th St. Daily Mat., 25 & 50c.
LILLIAN HERLEIN, POUCHOT'S FLYING BALLET. MAY TULLY & CO., Bert Fitzgibbon, Four Londons, others.

GRAND OPERA HOUSE, 23 St. & 8 Ave. MAT. DAILY 10, 20, 30c.
CORSE PAYTON'S STOCK CO. in THREE WEEKS

HAMMERSTEIN'S 42d St., B'way. ROOF & SUFFRAGETTE FARM. 17 BIG FEATURE ACTS. Daily Matinee in Theatre.

ACADEMY OF MUSIC. 10, 20 & 30c. ROMEO & JULIET

BROOKLYN AMUSEMENTS.

ORPHEUM Brooklyn. Mat. Daily, 25c. LILLIAN RUSSELL TOM LINTON & JUNGLE GIRLS, ED BLONDELL, etc.

NEW—Daily Mats., 25c. BRIGHTON Brighton Beach ROSE COGHLAN, Juliet? Howard & Howard, Lyons & Yosco, Watson's Farmyard, White & Perry, and 6 others—6.

STEEPLECHASE Coney's Fireproof Funny Place.
A Tremendous Whirlwind of Merriment.
Take Iron Steamboats direct to Steeplechase Park.

The Third Day's Polo Game

will be for FOUR INDIVIDUAL CUPS presented by MR. STANLEY MORTIMER, through the Polo Association, to be played for at MEADOW BROOK, weather permitting, ON TUESDAY, JUNE 13TH, AT 4:30 P. M., by teams of the highest handicap players, arranged by the Committee to bring about a close contest.

Third day match tickets are good. Two special trains direct to Meadow Brook from Pennsylvania Station, New York—one at 2:40 P. M., and one at 3:20 P. M.—also one train from Flatbush Avenue, Brooklyn, at 3:20 P. M.

COLONIAL Daily Mat. 25c. OLD TIMER'S FESTIVAL 10 Never Failing Stars of Variety.

ALHAMBRA Daily Mat. 25c. MR. HENRY MILLER & CO. Olive Briscoe, Agnes Scott, and Henry Keane, etc.

IRVING PLACE THEATRE (15 ST.) GRAND ITALIAN COMIC OPERA CO.
To-night, MERRY WIDOW; Wed., SALTIMBANCHI.

COLUMBIA B'way & 47th BURLESQUE. Pop. Mat. To-day 15, 25, 50c. Evs. & Sat. Mat. 25-$1. Smoking.

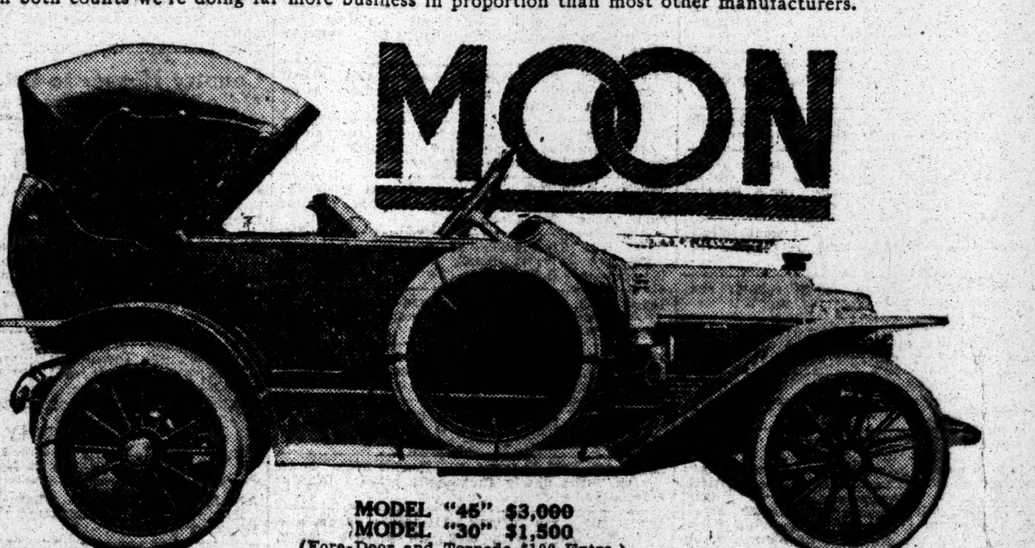

NOW that the honest automobile has come into its own, and 90 per cent. of the buyers of today know what to look for and what to look out for—the whole question of choice comes down to just two things: First, what is it in an automobile that gives service, and gives the car endurance? Second, what is a beautiful car?

The first is an engineering question, and we assure it in the points below.
The second is a matter of personal preference, taste, and choice. You judge that for yourself.
On both counts we're doing far more business in proportion than most other manufacturers.

MOON

MODEL "45" $3,000
MODEL "30" $1,500
(Fore-Door and Torpedo $100 Extra.)

The only sure way to get the right car for your use is to compare the various good cars—and the *Moon*, among them. Comparison is the secret of Moon sales.
Foredoor, Torpedos, Roadsters, Limousines and Landaus—the big Chart shows them all.

Moon Motor Car Company of N. Y., 237 WEST 58th STREET FACTORY, ST. LOUIS, U. S. A.

TO REMOVE OYSTER FLOATS.

Hearing on Dock Commission's Plan to be Held Next Friday.

Mayor Gaynor accompanied Commissioner of Docks Calvin Tomkins yesterday on a trip of inspection of the old oyster market along the North River, in front of Gansevoort Market, which the Commissioner wishes to have removed to allow for the extension of docks to accommodate the largest ocean liners.

The Commissioner's plan provides for the removal of all the oyster floats which have been moored in that region for years, a portion of West, and also for the removal of the new half million dollar high pressure water service plant. The Mayor would not express an opinion on the matter, but a public hearing in regard to it is to be held at the Dock Commissioner's office, Pier A, next Friday afternoon, at 2 o'clock.

MORAN, THE ARTIST, RETURNS

Home from Europe, Where He Visited the Famous Galleries.

Thomas Moran, the American artist, was a passenger on the Atlantic Transport liner Minnetonka, in yesterday from London. He is back after a four months' tour of European galleries. He and his daughter went to East Hampton, L. I., where they will spend the Summer. In the Fall the artist expects to visit the Pacific Coast.

Mr. Moran is 75 years old, and has spent his life painting American scenes. "I looked at the Alps," he said, "but they are nothing in comparison to the majestic grandeur of our wonderful Rockies. I have painted them all my life, and I will continue to do so as long as I can hold a brush. I am working as hard as I ever did and feel as strong as ever."

THOMAS F. RYAN SAILS.

All Right Now, He Says, and Has Been Laid Up Only with Minor Troubles.

Among passengers sailing yesterday for England and the coronation on the White Star liner Adriatic was Thomas Fortune Ryan and his son Allan. Mr. Ryan has not been in the best of health lately, and he did not appear well. He went to his room on arriving aboard, but reappeared on deck before the ship sailed. His servants had a deck chair waiting for him in a quiet corner. He was guarded from interviewers. A reporter who approached him found his way obstructed by young Mr. Ryan and a man servant. Mr. Ryan, who had been watching, said in a slightly raised voice, "Let him come."

Mr. Ryan said that he was feeling well, but that he had been laid up by minor troubles. Mr. Ryan was willing enough to chat about the voyage or people, but he shut his lips when questions concerning the financial world were asked him. Mr. Ryan was one of the Directors of the American Tobacco Company named as individual defendant in the recent Supreme Court decision.

"I know nothing of politics or trusts or court decisions or subways or elevateds," said he after a pause in the fire of questions. "I have nothing to say whatever about financial conditions or business affairs. Indeed, I have nothing to say on any subject. I am going away for a rest and that's all."

The sailing of the Adriatic was advanced two days so that she would arrive in Liverpool in time for her passengers to be in London before the coronation. She went out with every cabin filled.

The Man in the Tower

WHAT are the most habitable suits in June?

Looking from the Tower at the fast filling Summer resorts, we would say flannels and tweeds and homespuns.

On the Jersey coast—out Long Island way—along the Connecticut shore—the flannel suits are in full flower.

The season's best soft-front sack suit styles skeletonized to the limit.

For $20, $25 and $30 a suit—whisper-weights, but thoroughbred in tailoring and cut, suitable for business wear.

Criticism has erected her fingerposts, showing the difference.

Pointing New Yorkers the way to these ready-made clothes that don't look ready-made.

White flannel trousers for $5.50, with or without stripes—with the look of made-to-order goods.

* * *

Onyx silk socks to go with them—50 cents a pair.

The two-tone, all silk kind, one color plated over another.

Or the solid color all-silk Onyx hose at the same price.

We remain the largest retail distributors of these Onyx silk socks in New York—with the wide range of colors this assures.

Weber and Heilbroner
Nine Stores
Clothes at 3 Stores marked with Star.
150 Nassau* 58 Nassau 27 New* 20 Cortlandt 146 Broadway 369 Broadway 757 Broadway 1185 Broadway 42nd and Fifth Avenue*

Advertising in all branches

Cheltenham Advertising Service

150 Fifth Ave. at 20th St.

Next Sunday's Times

will contain many magazine features, including these:

We Have No Real American Music

Walter Damrosch, the composer and conductor, says our composers are educated abroad and under foreign influence. But he has hopes for the future.

Cold Storage Chicken That Is All Right

Dr. Mary E. Pennington, Government expert, says it is possible to keep fowl for a year in excellent condition.

The Pictorial Section

will include reproductions of photographs of the following:

Columbia Alumni Make Merry at Commencement.
Annual Parade of New York's Street Cleaners.
President Taft and the Brooklyn Sunday School Children.
The Mineola Dog Show.
Fancy Dress Ball at Claridge's, London.
Spring Brides of New York.
A Bad Fall at Belmont Park.
Cardinal Gibbons's Jubilee at Baltimore,

and a full-page reproduction of the painting, "Sunday," by Blair Leighton.

BE SURE TO ORDER EARLY

Next Sunday's Times